

Submit 1 Copy To Appropriate District
Office
District I - (575) 393-6161
1625 N. French Dr., Hobbs, NM 88240
District II - (575) 748-1283
811 S. First St., Artesia, NM 88210
District III - (505) 334-6178
1000 Rio Brazos Rd., Aztec, NM 87410
District IV - (505) 476-3460
1220 S. St. Francis Dr., Santa Fe, NM
87505

State of New Mexico
Energy, Minerals and Natural Resources

Form C-103
Revised July 18, 2013

OIL CONSERVATION DIVISION
1220 South St. Francis Dr.
Santa Fe, NM 87505

HOBBS OCD
MAR 26 2018
RECEIVED

WELL API NO. 30-025-02879
5. Indicate Type of Lease STATE <input checked="" type="checkbox"/> FEE <input type="checkbox"/>
6. State Oil & Gas Lease No. B-1497
7. Lease Name or Unit Agreement Name East Vacuum GB/SA Tr 2622
8. Well Number 030
9. OGRID Number 217817
10. Pool name or Wildcat Vacuum GB/SA

SUNDRY NOTICES AND REPORTS ON WELLS (DO NOT USE THIS FORM FOR PROPOSALS TO DRILL OR TO DEEPEN OR PLUG BACK TO A DIFFERENT RESERVOIR. USE "APPLICATION FOR PERMIT" (FORM C-101) FOR SUCH PROPOSALS.)	
1. Type of Well: Oil Well <input checked="" type="checkbox"/> Gas Well <input type="checkbox"/> Other <input type="checkbox"/>	
2. Name of Operator ConocoPhillips Company	
3. Address of Operator 600 N. Dairy Ashford Rd. Houston, TX 77079	
4. Well Location Unit Letter E : 1980 feet from the North line and 660 feet from the West line Section 26 Township 17-S Range 35-E NMPM County Lea	
11. Elevation (Show whether DR, RKB, RT, GR, etc.) 3929' RKB	

12. Check Appropriate Box to Indicate Nature of Notice, Report or Other Data

NOTICE OF INTENTION TO:		SUBSEQUENT	
PERFORM REMEDIAL WORK <input type="checkbox"/>	PLUG AND ABANDON <input checked="" type="checkbox"/>	REMEDIAL WORK	INT TO PA pm
TEMPORARILY ABANDON <input type="checkbox"/>	CHANGE PLANS <input type="checkbox"/>	COMMENCE DRILLING OPNS	P&A NR
PULL OR ALTER CASING <input type="checkbox"/>	MULTIPLE COMPL <input type="checkbox"/>	CASING/CEMENT JOB	P&A R
DOWNHOLE COMMINGLE <input type="checkbox"/>			
CLOSED-LOOP SYSTEM <input type="checkbox"/>			
OTHER: <input type="checkbox"/>		OTHER: <input type="checkbox"/>	

13. Describe proposed or completed operations. (Clearly state all pertinent details, and give pertinent dates, including estimated date of starting any proposed work). SEE RULE 19.15.7.14 NMAC. For Multiple Completions: Attach wellbore diagram of proposed completion or recompletion.

Pressure test csg
--MIRU. ND WH, NU BOP. POOH Prod Equipment
--Set CIBP @ 4045' - Circ hole w/ MLF. Spot 80sx cmt @ 4045' - 3650'. WOC-Tag
--Spot 80sx cmt @ 3200' - 2800'. WOC-Tag
--Spot 45sx cmt @ 1727' - 1500'. WOC-Tag
--Perf @ 300' - Circ 120sx cmt to surface
--POOH. Fill wellbore. Verify cmt @ surface in all annuli
Perf i Attempt to SQZ w/ 75 sx

NOTIFY OCD 24 HOURS PRIOR TO
BEGINNING PLUGGING OPERATIONS

****A closed-loop system will be used for all fluids from this wellbore and disposed of required by OCD Rule 19.15.17****

Spud Date:		Rig Release Date:	
------------	--	-------------------	--

I hereby certify that the information above is true and complete to the best of my knowledge and belief.

SIGNATURE *Greg Bryant* TITLE **P&A A.M. - Basic Energy Services** DATE **3/22/18**

Type or print name **Greg Bryant** E-mail address: _____ PHONE: **432-563-3355**

For State Use Only

APPROVED BY: *Mark Whitaker* TITLE **Petroleum Engr. Specialist** DATE **03/27/2018**

Conditions of Approval (if any):

C103 INTENT TO P&A EXPIRES
1 YEAR FROM DATE OF APPROVAL

WELLBORE SKETCH
ConocoPhillips Company -- Permian Basin Business Unit

Date: 3/8/18

RKB @ 3929'
 DF @ 3929'
 GL @ 3919'

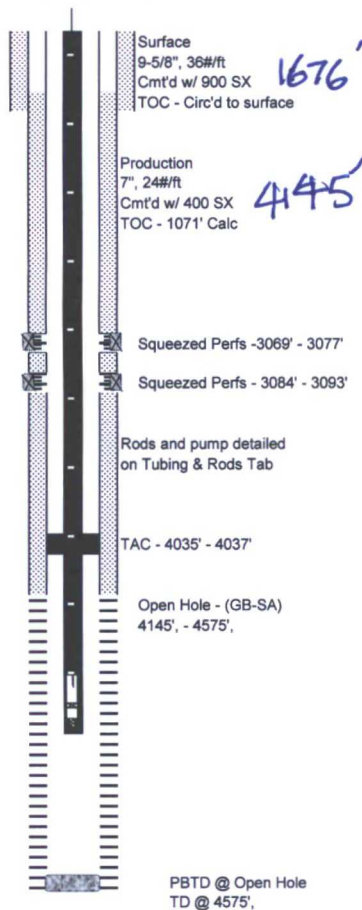

Subarea : Buckeye (East)
 Lease & Well No. : East Vacuum (GSA) #30
 Legal Description : SEC.26E, T- 17S, R-35E 1980' FNL - 660' FWL
 County : LEA State : New Mexico
 Field : VACUUM
 Date Spudded : 4/20/83
 API Number : 3002502879

Operator Number:
 Lease ID:
 Field Number:

Form Name	Top Depth
YATES	2,895
SEVEN RIVERS	3,165
QUEEN	3,724
SAN ANDRES	4,363

WELLBORE SKETCH
ConocoPhillips Company -- Permian Basin Business Unit

Date: 3/8/18

RKB @ 3929'
 DF @ 3929'
 GL @ 3919'

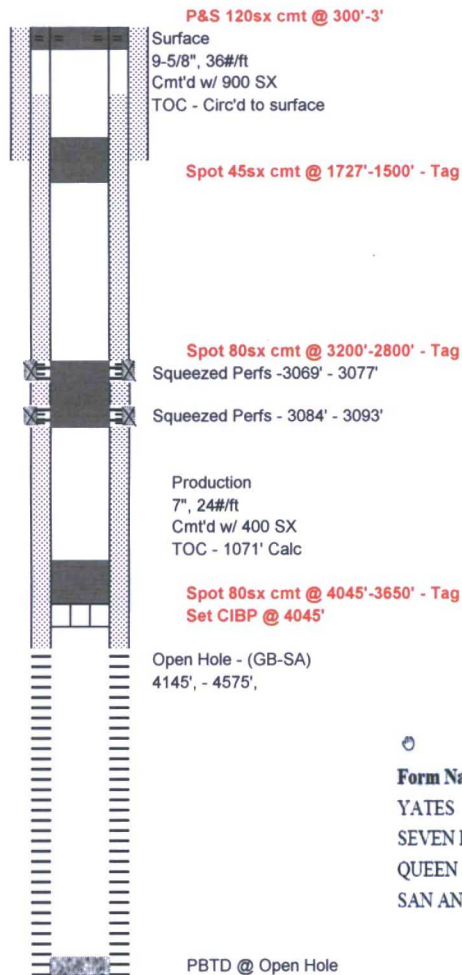

Subarea : Buckeye (East)
 Lease & Well No. : East Vacuum (GSA) #30
 Legal Description : SEC.26E, T- 17S, R-35E 1980' FNL - 660' FWL
 County : LEA State : New Mexico
 Field : VACUUM
 Date Spudded : 4/20/83
 API Number : 3002502879

Operator Number:
 Lease ID:
 Field Number:

Form Name	Top Depth
YATES	2,895
SEVEN RIVERS	3,165
QUEEN	3,724
SAN ANDRES	4,363