

Submit 1 Copy To Appropriate District
Office
District I - (575) 393-6161
1625 N. French Dr., Hobbs, NM 88240
District II - (575) 748-1283
811 S. First St., Artesia, NM 88210
District III - (505) 334-6178
1000 Rio Brazos Rd., Aztec, NM 87410
District IV - (505) 476-3460
1220 S. St. Francis Dr., Santa Fe, NM
87505

State of New Mexico
Energy, Minerals and Natural Resources

Form C-103
Revised July 18, 2013

OIL CONSERVATION DIVISION
1220 South St. Francis Dr.
Santa Fe, NM 87505

WELL API NO. 30-025-03085	✓
5. Indicate Type of Lease STATE <input checked="" type="checkbox"/> FEE <input type="checkbox"/>	✓
6. State Oil & Gas Lease No.	
7. Lease Name or Unit Agreement Name NEW MEXICO 'AB' STATE	✓
8. Well Number 2	✓
9. OGRID Number 4323	✓
10. Pool name or Wildcat VACUUM ABO REEF	

SUNDRY NOTICES AND REPORTS ON WELLS
(DO NOT USE THIS FORM FOR PROPOSALS TO DRILL OR TO DEEPEN OR PLUG BACK TO A DIFFERENT RESERVOIR. USE "APPLICATION FOR PERMIT" (FORM C-101) FOR SUCH PROPOSALS.)

1. Type of Well: Oil Well ☒ Gas Well ☐ Other ☐

2. Name of Operator
CHEVRON U.S.A. INC.

3. Address of Operator
6301 DEAUVILLE BLVD, MIDLAND, TX 79706

4. Well Location
Unit Letter P : 660 feet from the SOUTH line and 560 feet from the EAST line
Section 6 Township 18-S Range 35-E NMPM County LEA

11. Elevation (Show whether DR, RKB, RT, GR, etc.)
3,977' (KB)

12. Check Appropriate Box to Indicate Nature of Notice, Report or Other Data

NOTICE OF INTENTION TO:		SUBSEQUENT F	
PERFORM REMEDIAL WORK <input type="checkbox"/>	PLUG AND ABANDON <input checked="" type="checkbox"/>	REMEDIAL WORK <input type="checkbox"/>	INT TO PA <u>PM</u>
TEMPORARILY ABANDON <input type="checkbox"/>	CHANGE PLANS <input type="checkbox"/>	COMMENCE DRILLING OPNS. <input type="checkbox"/>	P&A NR <u> </u>
PULL OR ALTER CASING <input type="checkbox"/>	MULTIPLE COMPL <input type="checkbox"/>	CASING/CEMENT JOB <input type="checkbox"/>	P&A R <u> </u>
DOWNHOLE COMMINGLE <input type="checkbox"/>			
CLOSED-LOOP SYSTEM <input type="checkbox"/>			
OTHER: <u> </u>	ATTEMPT ESP PULL <input type="checkbox"/>	OTHER: <u> </u>	

13. Describe proposed or completed operations. (Clearly state all pertinent details, and give pertinent dates, including estimated date of starting any proposed work). SEE RULE 19.15.7.14 NMAC. For Multiple Completions: Attach wellbore diagram of proposed completion or recompletion.

CIBP set at 7910', 35 sks cmt plug on top. WOC. Pressure tested casing, failed. Running in hole with test pkr to test CIBP+cmt. Will also locate casing leak and plan to squeeze 25+ sks plug through leak interval between required plugs.

Proposed operations are to P&A the well as follows:

Pump cmt plug 25 sacks ~6627-6727' (Blincy)

Pump Glorieta/Paddock Plug - 6089-6365'

Pump Grayburg/San Andres Plug - 4226-4751'

Pump 25 sks plug below base of salt @ 2850'

Perforate @ 1600' and pump 25 sacks (Top of Salt)

Perforate @ 400' and circulate cement to surface.

Install P&A marker and RDMO.

Proposed P&A WBD attached.

Spud Date:

Rig Release Date:

NOTIFY OCD 24 HOURS PRIOR TO
BEGINNING PLUGGING OPERATIONS

I hereby certify that the information above is true and complete to the best of my knowledge and belief.

SIGNATURE Michael Stewart TITLE Production Engineer DATE 4/5/18

Type or print name Michael Stewart E-mail address: michael.stewart@chevron.com PHONE: 432-687-7431

For State Use Only

APPROVED BY: Michael Stewart TITLE P.E.S. DATE 04/05/2018

Conditions of Approval (if any):

C103 INTENT TO P&A EXPIRES
1 YEAR FROM DATE OF APPROVAL

**Proposed
WELLBORE DIAGRAM**

Created: 12/22/2003 By: SMG
 Updated: 3/7/2018 By: MAS
 Lease: New Mexico AB State
 Surface Location: 660' FSL & 560' FEL
 Bottomhole Location: Same
 County: Lea St: NM
 Current Status: Active Oil Well
 Directions to Wellsite: Buckeye, New Mexico

Well No.: 2
 Unit Ltr: P Sec: 6
 Unit Ltr: Sec:
 St Lease: B-1031 API: 30-025-03085
 Elevation: 3977' KB
 Field: Vacuum Abo Reef
 TSHP/Range: 18S-35E
 TSHP/Range:
 Cost Center: BCT494300
 wellbore number 427773

Surface Casing

Size: 13 3/8"
 Wt.: 48#, H-40
 Set @: 340'
 Sxs cmt: 350
 Circ: Yes
 TOC: Surface
 Hole Size: 20"

Production Casing

Size: 9 5/8"
 Wt.: 40# & 36#, J-55 & N-85
 Set @: 4830'
 Sxs Cmt: 900
 Circ: No
 TOC: 830'
 Hole Size: 12 1/4"

Liner:

Size: 4 1/2"
 Wt.: 11.6#, J-55
 Top of Liner: 4705'
 Bottom of Liner/Set @: 9050'
 Set w/ sxs cmt: 1025'
 TOC: 6100'
 Hole Size: 6.25"

PBTD: 9020'
 Original TD: 9052'

Liner Perforations

Upper Abo Reef, 74' int., 148 holes:
 2 JSPF: 8574'-8630'; 8670'-8688'
 2 JSPF: 8710'-8714'
 2 JSPF: 8719'-8738'
 2 JSPF: 8746'-8754'
 2 JSPF: 8816'-8834'

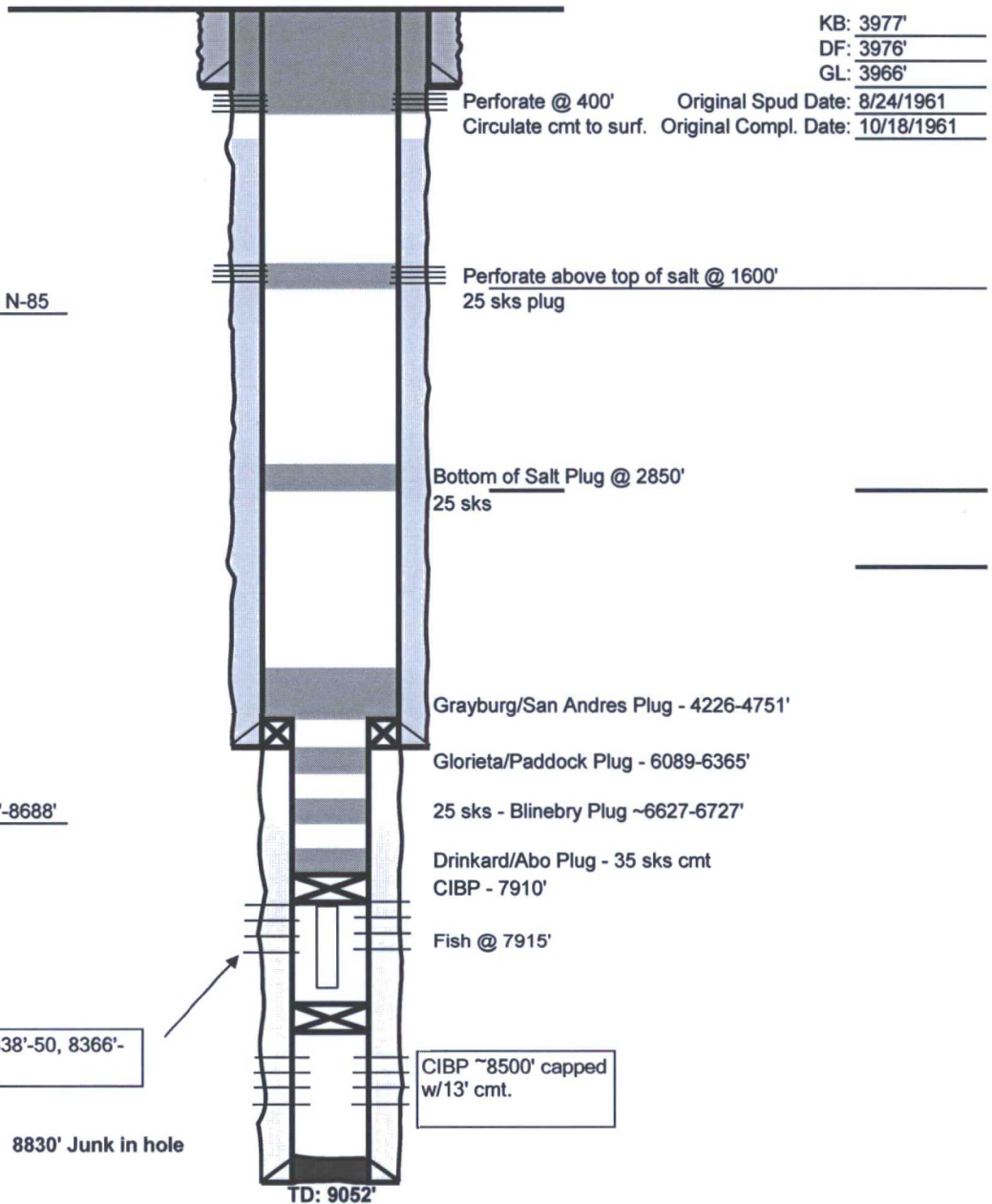

8218'-24', 8230'-38', 8280'-92, 8296'-8302', 8338'-50, 8366'-70, 8390'-96', 8424'-30'

8830' Junk in hole

TD: 9052'

**Proposed
WELLBORE DIAGRAM**

Created: 12/22/2003 By: SMG
 Updated: 3/7/2018 By: MAS
 Lease: New Mexico AB State
 Surface Location: 660' FSL & 560' FEL
 Bottomhole Location: Same
 County: Lea St: NM
 Current Status: Active Oil Well
 Directions to Wellsite: Buckeye, New Mexico

Well No.: 2
 Unit Ltr: P Sec: 6
 Unit Ltr: P Sec: 6
 St Lease: B-1031 API: 30-025-03085
 Elevation: 3977' KB
 Field: Vacuum Abo Reef
 TSHP/Range: 18S-35E
 TSHP/Range: 18S-35E
 Cost Center: BCT494300
 wellbore number 427773

Surface Casing

Size: 13 3/8"
 Wt.: 48#, H-40
 Set @: 340'
 Sxs cmt: 350
 Circ: Yes
 TOC: Surface
 Hole Size: 20"

KB: 3977'
 DF: 3976'
 GL: 3966'
 Original Spud Date: 8/24/1961
 Original Compl. Date: 10/18/1961

Production Casing

Size: 9 5/8"
 Wt.: 40# & 36#, J-55 & N-85
 Set @: 4830'
 Sxs Cmt: 900
 Circ: No
 TOC: 830'
 Hole Size: 12 1/4"

Liner:

Size: 4 1/2"
 Wt.: 11.6#, J-55
 Top of Liner: 4705'
 Bottom of Liner/Set @: 9050'
 Set w/ sxs cmt: 1025'
 TOC: 6100'
 Hole Size: 6.25"

PBTD: 9020'
 Original TD: 9052'

Liner Perforations

Upper Abo Reef, 74' int., 148 holes:
 2 JSPF: 8574'-8630'; 8670'-8688'
 2 JSPF: 8710'-8714'
 2 JSPF: 8719'-8738'
 2 JSPF: 8746'-8754'
 2 JSPF: 8816'-8834'

Perforate @ 400'
 Circulate cmt to surf.

Perforate above top of salt @ 1600'
 25 sks plug

Bottom of Salt Plug @ 2850'
 25 sks

Grayburg/San Andres Plug - 4226-4751'

Glorieta/Paddock Plug - 6089-6365'

25 sks - Blinbry Plug ~6627-6727'

Drinkard/Abo Plug - 35 sks cmt
 CIBP - 7910'

Fish @ 7915'

CIBP ~8500' capped
 w/13' cmt.

8218'-24', 8230'-38', 8280'-92, 8296'-8302', 8338'-50, 8366'-70, 8390'-96', 8424'-30'

8830' Junk in hole

TD: 9052'