District I
1625 N. French Dr., Hobbs, NM 88240
Phone: (575) 393-6161 Fax: (575) 393-0720
District II
811 S. First St., Artesia, NM 88210
Phone: (575) 748-1283 Fax: (575) 748-9720
District III
1000 Rio Brazos Road, Aztec, NM 87410
Phone: (505) 334-6178 Fax: (505) 334-6170
District IV
1220 S. St. Francis Dr., Santa Fe, NM 87505
Phone: (505) 476-3460 Fax: (505) 476-3462

State of New Mexico
Energy, Minerals & Natural Resources
Department
OIL CONSERVATION DIVISION
1220 South St. Francis Dr.
Santa Fe, NM 87505

HOBBS OCD
APR 11 2018
RECEIVED

FORM C-102
Revised August 1, 2011
Submit one copy to appropriate District Office

☐ **AMENDED REPORT**

WELL LOCATION AND ACREAGE DEDICATION PLAT

[1]API Number	[2]Pool Code	[3]Pool Name
30-025- 48675	98094	Bobcat Draw; Upper Wolfcamp

[4]Property Code	[5]Property Name	[6]Well Number
39673	CONDOR 32 STATE	#710H

[7]OGRID No.	[8]Operator Name	[9]Elevation
7377	EOG RESOURCES, INC.	3320'

[10]Surface Location

UL or lot no.	Section	Township	Range	Lot Idn	Feet from the	North/South line	Feet from the	East/West line	County
C	32	25-S	34-E	-	843'	NORTH	2556'	WEST	LEA

[11]Bottom Hole Location If Different From Surface

UL or lot no.	Section	Township	Range	Lot Idn	Feet from the	North/South line	Feet from the	East/West line	County
O	32	25-S	34-E	-	230'	SOUTH	2322'	EAST	LEA

[12]Dedicated Acres	[13]Joint or Infill	[14]Consolidation Code	[15]Order No.
160.00			

No allowable will be assigned to this completion until all interests have been consolidated or a non-standard unit has been approved by the division.

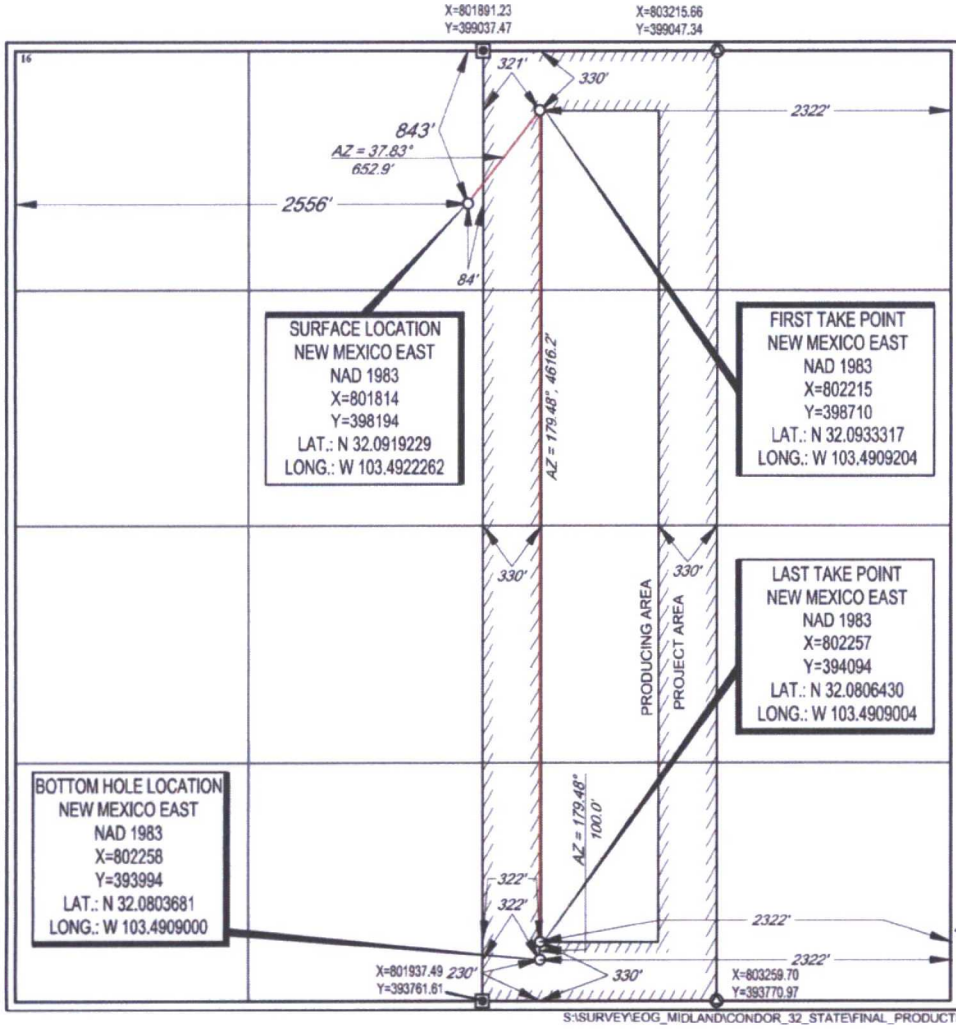

[17]OPERATOR CERTIFICATION

I hereby certify that the information contained herein is true and complete to the best of my knowledge and belief, and that this organization either owns a working interest or unleased mineral interest in the land including the proposed bottom hole location or has a right to drill this well at this location pursuant to a contract with an owner of such a mineral or working interest, or to a voluntary pooling agreement or a compulsory pooling order heretofore entered by the division.

Stan Wagner 4/10/18
Signature Date

Stan Wagner
Printed Name

E-mail Address

[18]SURVEYOR CERTIFICATION

I hereby certify that the well location shown on this plat was plotted from field notes of actual surveys made by me or under my supervision, and that the same is true to the best of my belief.

03/30/2018
Date of Survey
Signature and Seal of Professional Surveyor

MICHAEL B. BROWN
NEW MEXICO
18329
PROFESSIONAL SURVEYOR

Certificate Number

S:\SURVEY\EOG_MIDLAND\CONDOR_32_STATE\FINAL_PRODUCTS\LO_CONDOR32STATE_710H_REV1.DWG 4/6/2018 11:10:40 AM csmith5