

UNITED STATES  
DEPARTMENT OF THE INTERIOR  
BUREAU OF LAND MANAGEMENT

OCD Hobbs

FORM APPROVED  
OMB NO. 1004-0137  
Expires: January 31, 2018

**SUNDRY NOTICES AND REPORTS ON WELLS**  
*Do not use this form for proposals to drill or to re-enter an abandoned well. Use form 3160-3 (APD) for such proposals*

**SUBMIT IN TRIPLICATE - Other instructions on page 2**

1. Type of Well <input checked="" type="checkbox"/> Oil Well <input type="checkbox"/> Gas Well <input type="checkbox"/> Other		8. Well Name and No. KING AIR FEDERAL COM 3H
2. Name of Operator COG OPERATING LLC		9. API Well No. 30-025-41476
3a. Address 600 W ILLINOIS AVE MIDLAND, TX 79701	3b. Phone No. (include area code) Ph: 575-748-6940	10. Field and Pool or Exploratory Area LUSK; BONE SPRING NORTH
4. Location of Well (Footage, Sec., T., R., M., or Survey Description) Sec 17 T19S R32E NENW 410FNL 1960FWL		11. County or Parish, State LEA COUNTY, NM

**12. CHECK THE APPROPRIATE BOX(ES) TO INDICATE NATURE OF NOTICE, REPORT, OR OTHER DATA**

TYPE OF SUBMISSION	TYPE OF ACTION			
<input checked="" type="checkbox"/> Notice of Intent	<input type="checkbox"/> Acidize	<input type="checkbox"/> Deepen	<input type="checkbox"/> Production (Start/Resume)	<input type="checkbox"/> Water Shut-Off
<input type="checkbox"/> Subsequent Report	<input type="checkbox"/> Alter Casing	<input type="checkbox"/> Hydraulic Fracturing	<input type="checkbox"/> Reclamation	<input type="checkbox"/> Well Integrity
<input type="checkbox"/> Final Abandonment Notice	<input type="checkbox"/> Casing Repair	<input type="checkbox"/> New Construction	<input type="checkbox"/> Recomplete	<input checked="" type="checkbox"/> Other
	<input type="checkbox"/> Change Plans	<input type="checkbox"/> Plug and Abandon	<input type="checkbox"/> Temporarily Abandon	
	<input type="checkbox"/> Convert to Injection	<input type="checkbox"/> Plug Back	<input type="checkbox"/> Water Disposal	

13. Describe Proposed or Completed Operation: Clearly state all pertinent details, including estimated starting date of any proposed work and approximate duration thereof. If the proposal is to deepen directionally or recompleat horizontally, give subsurface locations and measured and true vertical depths of all pertinent markers and zones. Attach the Bond under which the work will be performed or provide the Bond No. on file with BLM/BIA. Required subsequent reports must be filed within 30 days following completion of the involved operations. If the operation results in a multiple completion or recompleat in a new interval, a Form 3160-4 must be filed once testing has been completed. Final Abandonment Notices must be filed only after all requirements, including reclamation, have been completed and the operator has determined that the site is ready for final inspection.

COG Operating LLC respectfully requests to designate Meter # 39022285 as the official facility measurement point (FMP) for gas produced from this well. (Please see attached site facility diagram.) The FMP meter is located on lease NMNM 036100 at the King Air 8 Federal Com #3H battery. Meter meets API and AGA standards and will measure and be calibrated in compliance with all federal requirements and regulations.



14. I hereby certify that the foregoing is true and correct.	
Electronic Submission #409427 verified by the BLM Well Information System For COG OPERATING LLC, sent to the Hobbs Committed to AFMSS for processing by DEBORAH MCKINNEY on 03/29/2018 ()	
Name (Printed/Typed) AMANDA AVERY	Title AUTHORIZED REPRESENTATIVE
Signature (Electronic Submission)	Date 03/27/2018

**THIS SPACE FOR FEDERAL OR STATE OFFICE USE**

Approved By _____	Title _____	Date _____
Conditions of approval, if any, are attached. Approval of this notice does not warrant or certify that the applicant holds legal or equitable title to those rights in the subject lease which would entitle the applicant to conduct operations thereon.		Office _____

Title 18 U.S.C. Section 1001 and Title 43 U.S.C. Section 1212, make it a crime for any person knowingly and willfully to make to any department or agency of the United States any false, fictitious or fraudulent statements or representations as to any matter within its jurisdiction.

(Instructions on page 2)

**\*\* OPERATOR-SUBMITTED \*\* OPERATOR-SUBMITTED \*\* OPERATOR-SUBMITTED \*\***

**KING AIR 8 FEDERAL COM 3H BATTERY**  
NENW SECTION 17, T19S, R32E, UNIT C  
LEA COUNTY, NM

WELLS:  
KING AIR 8 FEDERAL COM #003H: 30-025-41476

TO FRONTIER GAS SALES  
LINE METER #6065029 LOCATED:  
FEDERAL LEASE: NMNM 095641  
NENW SEC 8, T19S, R32E, UNIT C  
LAT: 32.679061°, LONG: -103.790271°

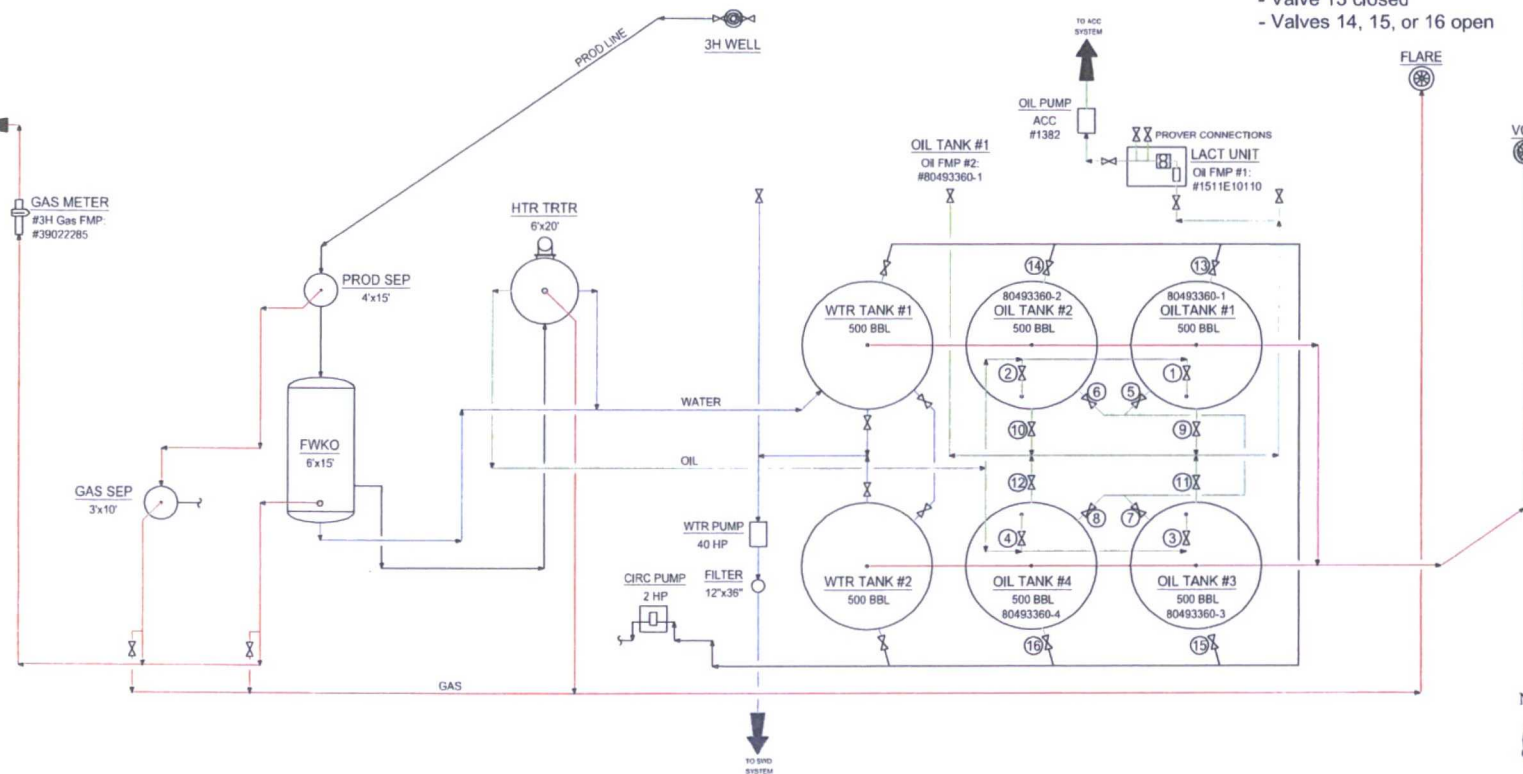

**Production Phase - Oil Tank #1**

- Valve 1 open
- Valves 2, 3, and 4 closed
- Valves 5, 6, 7, and 8 open
- Valves 9, 10, 11, and 12 closed
- Valve 13 open
- Valves 14, 15, and 16 closed

**Sales Phase - Oil Tank #1**

- Valve 1 closed
- Valves 2, 3, or 4 open
- Valve 5 closed
- Valves 6, 7, and 8 open
- Valve 9 open
- Valves 10, 11, and 12 closed
- Valve 13 closed
- Valves 14, 15, or 16 open

**NOTES:**

Type of Lease: Federal  
Federal Lease SHL #: NMNM 036100  
CA/Agreement #: NMNM 136846  
Property Code: 40109  
OGRID #: 229137

**Ledger for Site Diagram**

Produced Fluid: —  
Produced Oil: —  
Produced Gas: —  
Produced Water: —

**CONFIDENTIALITY NOTICE**  
THIS DRAWING IS PROPERTY  
OF COG OPERATING LLC AND  
IS LOANED TO THE BORROWER  
FOR CONFIDENTIAL USE ONLY  
AND IS SUBJECT TO RETURN  
UPON REQUEST AND SHALL  
NOT BE REPRODUCED,  
COPIED, LENT OR OTHERWISE  
DISPOSED OF DIRECTLY OR  
INDIRECTLY FOR ANY PURPOSE  
OTHER THAN THAT WHICH IT IS  
SPECIFICALLY FURNISHED.

REFERENCE DRAWINGS		NO.		DATE		DESCRIPTION		BY		CHK.		APP.	
TITLE		A		06/01/12		ISSUE FOR SITE PERMITTING		CHB		CHB		CHB	
		B		01/03/17		UPDATED FOR KING AIR 8 FC 3H BTRY							
COG OPERATING LLC SITE SECURITY PLANS LOCATED AT:		ONE CONCHO CENTER 800 WEST ILLINOIS AVENUE MIDLAND, TEXAS 79701											

ENGINEERING RECORD		BY		DATE	
CHK:		CHB		06/01/12	
APP:		CHB		06/01/12	
APP:					
APP:					
APP:					
APP:					
APP:					
APP:					
APP:					

<b>CONCHO</b>		LEA COUNTY		NEW MEXICO	
NORTHERN DELAWARE BASIN ASSET		TOWNSHIP/RANGE		DWC NO.	
PRODUCTION FACILITIES		MULTIPLE		D-1700-81-005	
SITE FACILITY DIAGRAM				REV	
KING AIR 8 FEDERAL COM 3H BATTERY				B	