

UNITED STATES
DEPARTMENT OF THE INTERIOR
BUREAU OF LAND MANAGEMENTFORM APPROVED
OMB NO. 1004-0137
Expires: January 31, 2018

SUNDRY NOTICES AND REPORTS ON WELLS

Do not use this form for proposals to drill or to re-enter an abandoned well. Use form 3160-3 (APD) for such proposals.

SUBMIT IN TRIPLICATE - Other instructions on page 2

1. Type of Well <input checked="" type="checkbox"/> Oil Well <input type="checkbox"/> Gas Well <input type="checkbox"/> Other		5. Lease Serial No. NMLC032233A
2. Name of Operator OCCIDENTAL PERMIAN LP		6. If Indian, Allottee or Tribe Name
3a. Address MIDLAND, TX 79710		7. If Unit or CA/Agreement, Name and/or No. 891018038A
3b. Phone No. (include area code) Ph: 713-366-5771		8. Well Name and No. N HOBBS GB-SA 441
4. Location of Well (Footage, Sec., T., R., M., or Survey Description) Sec 30 T18S R38E SESE 330FSL 330FEL		9. API Well No. 30-025-07473-00-S1
		10. Field and Pool or Exploratory Area HOBBS
		11. County or Parish, State LEA COUNTY, NM

12. CHECK THE APPROPRIATE BOX(ES) TO INDICATE NATURE OF NOTICE, REPORT, OR OTHER DATA

TYPE OF SUBMISSION	TYPE OF ACTION			
<input type="checkbox"/> Notice of Intent	<input type="checkbox"/> Acidize	<input type="checkbox"/> Deepen	<input type="checkbox"/> Production (Start/Resume)	<input type="checkbox"/> Water Shut-Off
<input checked="" type="checkbox"/> Subsequent Report	<input type="checkbox"/> Alter Casing	<input type="checkbox"/> Hydraulic Fracturing	<input type="checkbox"/> Reclamation	<input type="checkbox"/> Well Integrity
<input type="checkbox"/> Final Abandonment Notice	<input type="checkbox"/> Casing Repair	<input type="checkbox"/> New Construction	<input type="checkbox"/> Recomplete	<input checked="" type="checkbox"/> Other Workover Operations
	<input type="checkbox"/> Change Plans	<input type="checkbox"/> Plug and Abandon	<input type="checkbox"/> Temporarily Abandon	
	<input type="checkbox"/> Convert to Injection	<input type="checkbox"/> Plug Back	<input type="checkbox"/> Water Disposal	

13. Describe Proposed or Completed Operation: Clearly state all pertinent details, including estimated starting date of any proposed work and approximate duration thereof. If the proposal is to deepen directionally or recompleat horizontally, give subsurface locations and measured and true vertical depths of all pertinent markers and zones. Attach the Bond under which the work will be performed or provide the Bond No. on file with BLM/BIA. Required subsequent reports must be filed within 30 days following completion of the involved operations. If the operation results in a multiple completion or recompleat in a new interval, a Form 3160-4 must be filed once testing has been completed. Final Abandonment Notices must be filed only after all requirements, including reclamation, have been completed and the operator has determined that the site is ready for final inspection.

MIRU x NDWH x NUBOP.
POOH 120 2 7/8" tbg x ESP equipment.
Found motor grounded.
RIH 4 3/4" bit x tagged TD @ 4265'.
Circ well w/ 150 bbls BW.
Ran GR/CCL tools x logged csg from 4265' to 3000'.
Perf'd from 4096' to 4244' in 6 runs.
RIH 5 1/2" pkf x rbp @ 3896'.
Pressure tested csg to 600 psi, held good.
Ran acid job w/ 2500 gals 15% NEFE.
RIH ESP 3760' x 121 jts tbg @ 3747'.
NDBOP x NUWH.

14. I hereby certify that the foregoing is true and correct. Electronic Submission #419383 verified by the BLM Well Information System For OCCIDENTAL PERMIAN LP, sent to the Hobbs Committed to AFMSS for processing by PRISCILLA PEREZ on 05/10/2018 (18PP1027SE)	
Name (Printed/Typed) CARLOS RESTREPO	Title PRODUCTION ENGINEER
Signature (Electronic Submission)	Date 05/09/2018

THIS SPACE FOR FEDERAL OR STATE OFFICE USE

Approved By _____	Title _____	Date _____
Conditions of approval, if any, are attached. Approval of this notice does not warrant or certify that the applicant holds legal or equitable title to those rights in the subject lease which would entitle the applicant to conduct operations thereon.	Office _____	MAY 14 2018

Title 18 U.S.C. Section 1001 and Title 43 U.S.C. Section 1212, make it a crime for any person knowingly and willfully to make to any department or agency of the United States any false, fictitious or fraudulent statements or representations as to any matter within its jurisdiction.

(Instructions on page 2)

** BLM REVISED ** BLM REVISED ** BLM REVISED ** BLM REVISED ** BLM REVISED **

Accepted for Record Only

MSB/OCB 5/24/2018



NHU 30-441 Current Wellbore Diagram (as of May 2018)

*Note: Diagram not to scale

API (10):

30-025-07473

Equipment in well:

Installed 08/29/17: 2-7/8"
tubing and ESP, intake
@3786'.

Perforation Summary:

Open: 4078'-80', 4090'-92',
4096'-4106', 4111'-4118', 4148'-54',
4164'-70', 4176'-80', 4183'-
88', 4192'-02', 4209'-18', 4222'-24',
4226'-30', 4236'-44'

Squeezed: 4094'-4107', 4113', 4117'
(sqzd in 2008 and interval then
reperforated – see above)
4129'-30', 4142'-43', 4151', 4154'
(sqzd in 2008)

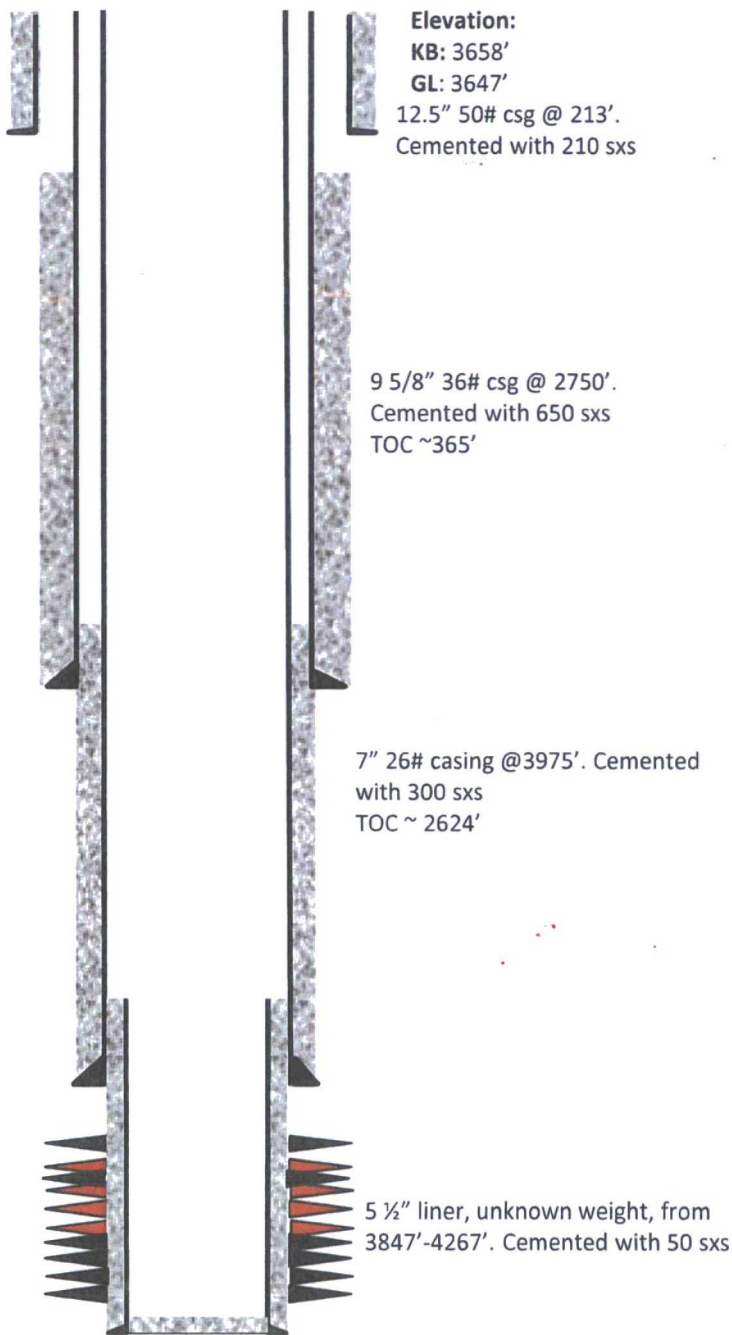

PBSD: 4265'

TD: 4276'