

UNITED STATES
DEPARTMENT OF THE INTERIOR
BUREAU OF LAND MANAGEMENTFORM APPROVED
OMB NO. 1004-0137
Expires: January 31, 2018**SUNDRY NOTICES AND REPORTS ON WELLS**
Do not use this form for proposals to drill or to re-enter an abandoned well. Use form 3160-3 (APD) for such proposals.5. Lease Serial No.
NMNM98826

6. If Indian, Allottee or Tribe Name

If Unit or CA/Agreement, Name and/or No.

SUBMIT IN TRIPLICATE - Other instructions on page 2

1. Type of Well

☒ Oil Well ☐ Gas Well ☐ Other

8. Well Name and No.

STRAY CAT 8-5 FED COM 212H

2. Name of Operator

DEVON ENERGY PRODUCTION COMPANY

Contact: ROGER LOWERY

E-Mail: roger.lowery@dev.com

9. API Well No.

30-025-44599-00-X1

3a. Address

6488 SEVEN RIVERS HIGHWAY
ARTESIA, NM 88211

3b. Phone No. (include area code)

Ph: 575-748-1819

10. Field and Pool or Exploratory Area

SAND DUNES

4. Location of Well (Footage, Sec., T., R., M., or Survey Description)

Sec 8 T23S R32E 598FSL 2081FWL
32.313442 N Lat, 103.698486 W Lon

11. County or Parish, State

LEA COUNTY, NM

12. CHECK THE APPROPRIATE BOX(ES) TO INDICATE NATURE OF NOTICE, REPORT, OR OTHER DATA

TYPE OF SUBMISSION	TYPE OF ACTION			
<input checked="" type="checkbox"/> Notice of Intent	<input type="checkbox"/> Acidize	<input type="checkbox"/> Deepen	<input type="checkbox"/> Production (Start/Resume)	<input type="checkbox"/> Water Shut-Off
<input type="checkbox"/> Subsequent Report	<input type="checkbox"/> Alter Casing	<input type="checkbox"/> Hydraulic Fracturing	<input type="checkbox"/> Reclamation	<input type="checkbox"/> Well Integrity
<input type="checkbox"/> Final Abandonment Notice	<input type="checkbox"/> Casing Repair	<input type="checkbox"/> New Construction	<input type="checkbox"/> Recomplete	<input checked="" type="checkbox"/> Other
	<input type="checkbox"/> Change Plans	<input type="checkbox"/> Plug and Abandon	<input type="checkbox"/> Temporarily Abandon	Surface Disturbance
	<input type="checkbox"/> Convert to Injection	<input type="checkbox"/> Plug Back	<input type="checkbox"/> Water Disposal	

13. Describe Proposed or Completed Operation: Clearly state all pertinent details, including estimated starting date of any proposed work and approximate duration thereof. If the proposal is to deepen directionally or recompleat horizontally, give subsurface locations and measured and true vertical depths of all pertinent markers and zones. Attach the Bond under which the work will be performed or provide the Bond No. on file with BLM/BIA. Required subsequent reports must be filed within 30 days following completion of the involved operations. If the operation results in a multiple completion or recompleat in a new interval, a Form 3160-4 must be filed once testing has been completed. Final Abandonment Notices must be filed only after all requirements, including reclamation, have been completed and the operator has determined that the site is ready for final inspection.

Request to change the flow line from a 4" to a 8" and to change the gas lift line from a 4" to a 8" as approved in the APD submission granted on 3/5/2018.
COA's approved in APD will apply.

Proposed route will be from the Todd Apache MDP 2 CTB 8-2 to the Stray Cat 8-5 Fed Com 212 H pad location as shown on plats.

Construction will start as soon as sundry is approved.

14. I hereby certify that the foregoing is true and correct.

Electronic Submission #419371 verified by the BLM Well Information System
For DEVON ENERGY PRODUCTION COMPANY, sent to the Hobbs
Committed to AFMSS for processing by PRISCILLA PEREZ on 05/10/2018 (18PP1026SE)

Name (Printed/Typed) ROGER LOWERY

Title FIELD LANDMAN

Signature (Electronic Submission)

Date 05/08/2018

THIS SPACE FOR FEDERAL OR STATE OFFICE USE

Approved By

Title

Date

Conditions of approval, if any, are attached. Approval of this notice does not warrant or certify that the applicant holds legal or equitable title to those rights in the subject lease which would entitle the applicant to conduct operations thereon.

Office

Title 18 U.S.C. Section 1001 and Title 43 U.S.C. Section 1212, make it a crime for any person knowingly and willfully to make to any department or agency of the United States any false, fictitious or fraudulent statements or representations as to any matter within its jurisdiction.

(Instructions on page 2)

** BLM REVISED ** BLM REVISED ** BLM REVISED ** BLM REVISED ** BLM REVISED **

FLOWLINE PLAT

ONE-8" POLY FLOWLINE AND ONE-8" GAS LIFT LINE BURIED IN THE SAME DITCH FROM
THE STRAY CAT 8-5 FED COM TO TODD-APACHE MDP2 CTB 8-2

DEVON ENERGY PRODUCTION COMPANY, L.P.

CENTERLINE SURVEY OF A PIPELINE CROSSING

SECTION 8, TOWNSHIP 23 SOUTH, RANGE 32 EAST, N.M.P.M.

LEA COUNTY, STATE OF NEW MEXICO

AUGUST 11, 2017

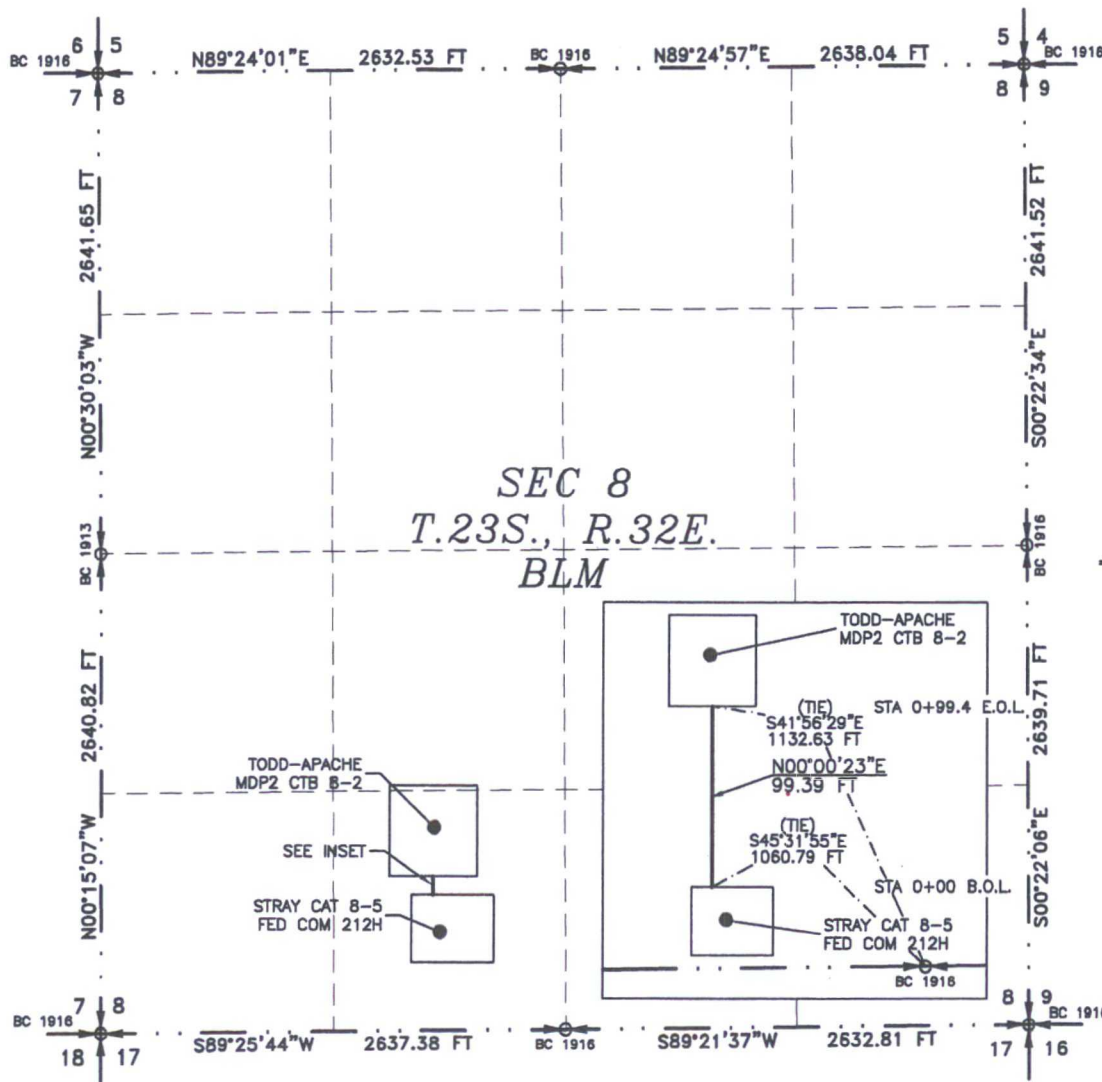

SEE NEXT SHEET (2-4) FOR DESCRIPTION

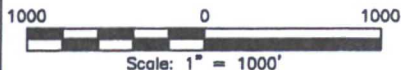

GENERAL NOTES

1.) THE INTENT OF THIS ROUTE SURVEY IS TO ACQUIRE AN EASEMENT.

2.) BASIS OF BEARING AND DISTANCE IS NMSP EAST (NAD83) MODIFIED TO SURFACE COORDINATES. NAD 83 (FEET) AND NAVD 88 (FEET) COORDINATE SYSTEMS USED IN THE SURVEY.

SHEET: 1-4

MADRON SURVEYING, INC. CARLSBAD, NEW MEXICO

SURVEYOR CERTIFICATE

I, FILIMON F. JARAMILLO, A NEW MEXICO PROFESSIONAL SURVEYOR NO. 12797, HEREBY CERTIFY THAT I HAVE CONDUCTED AND AM RESPONSIBLE FOR THIS SURVEY, THAT THIS SURVEY IS TRUE AND CORRECT TO THE BEST OF MY KNOWLEDGE AND BELIEF, AND THAT THIS SURVEY AND PLAT MEET THE MINIMUM STANDARDS FOR LAND SURVEYING IN THE STATE OF NEW MEXICO.

IN WITNESS WHEREOF, THIS CERTIFICATE IS EXECUTED AT CARLSBAD,

NEW MEXICO, THIS 11 DAY OF AUGUST 2017

Filimon F. Jaramillo
FILIMON F. JARAMILLO PLS. 12797

MADRON SURVEYING, INC.
301 SOUTH CANAL
CARLSBAD, NEW MEXICO 88220
Phone (575) 234-3341

SURVEY NO. 5465

FLOWLINE PLAT

ONE-8" POLY FLOWLINE AND ONE-8" GAS LIFT LINE BURRIED IN THE SAME DITCH FROM
THE STRAY CAT 8-5 FED COM TO TODD-APACHE MDP2 CTB 8-2

DEVON ENERGY PRODUCTION COMPANY, L.P.

CENTERLINE SURVEY OF A PIPELINE CROSSING

SECTION 8, TOWNSHIP 23 SOUTH, RANGE 32 EAST, N.M.P.M.

LEA COUNTY, STATE OF NEW MEXICO

AUGUST 11, 2017

DESCRIPTION

A STRIP OF LAND 30 FEET WIDE CROSSING BUREAU OF LAND MANAGEMENT LAND IN SECTION 8, TOWNSHIP 23 SOUTH, RANGE 32 EAST, N.M.P.M., LEA COUNTY, STATE OF NEW MEXICO AND BEING 15 FEET EACH SIDE OF THE FOLLOWING DESCRIBED CENTERLINE SURVEY:

BEGINNING AT A POINT WITHIN THE SE/4 SW/4 OF SAID SECTION 8, TOWNSHIP 23 SOUTH, RANGE 32 EAST, N.M.P.M., WHENCE THE SOUTH QUARTER CORNER OF SAID SECTION 8, TOWNSHIP 23 SOUTH, RANGE 32 EAST, N.M.P.M. BEARS S45°31'55"E, A DISTANCE OF 1060.79 FEET;
THENCE N00°00'23"E A DISTANCE OF 99.39 FEET THE TERMINUS OF THIS CENTERLINE SURVEY, WHENCE THE SOUTH QUARTER CORNER OF SAID SECTION 8, TOWNSHIP 23 SOUTH, RANGE 32 EAST, N.M.P.M. BEARS S41°56'29"E, A DISTANCE OF 1132.63 FEET;

SAID STRIP OF LAND BEING 99.39 FEET OR 6.02 RODS IN LENGTH, CONTAINING 0.068 ACRES MORE OR LESS AND BEING ALLOCATED BY FORTIES AS FOLLOWS:

SE/4 SW/4 99.39 L.F. 6.02 RODS 0.068 ACRES

SURVEYOR CERTIFICATE

I, FILIMON F. JARAMILLO, A NEW MEXICO PROFESSIONAL SURVEYOR NO. 12797, HEREBY CERTIFY THAT I HAVE CONDUCTED AND AM RESPONSIBLE FOR THIS SURVEY, THAT THIS SURVEY IS TRUE AND CORRECT TO THE BEST OF MY KNOWLEDGE AND BELIEF, AND THAT THIS SURVEY AND PLAT MEET THE MINIMUM STANDARDS FOR LAND SURVEYING IN THE STATE OF NEW MEXICO.

IN WITNESS WHEREOF, THIS CERTIFICATE IS EXECUTED AT CARLSBAD,
NEW MEXICO, THIS 11TH DAY OF AUGUST 2017

FILIMON F. JARAMILLO PLS. 12797

MADRON SURVEYING, INC.
301 SOUTH CANAL
CARLSBAD, NEW MEXICO 88220
Phone (575) 234-3341

SURVEY NO. 5465

GENERAL NOTES

1.) THE INTENT OF THIS ROUTE SURVEY IS TO ACQUIRE AN EASEMENT.

2.) BASIS OF BEARING AND DISTANCE IS NMSP EAST (NAD83) MODIFIED TO SURFACE COORDINATES. NAD 83 (FEET) AND NAVD 88 (FEET) COORDINATE SYSTEMS USED IN THE SURVEY.

SHEET: 2-4

MADRON SURVEYING, INC. CARLSBAD, NEW MEXICO

FLOWLINE PLAT

ONE-8" POLY FLOWLINE AND ONE-8" GAS LIFT LINE BURIED IN THE SAME DITCH FROM
THE STRAY CAT 8-5 FED COM TO TODD-APACHE MDP2 CTB 8-2

DEVON ENERGY PRODUCTION COMPANY, L.P.

CENTERLINE SURVEY OF A PIPELINE CROSSING

SECTION 8, TOWNSHIP 23 SOUTH, RANGE 32 EAST, N.M.P.M.

LEA COUNTY, STATE OF NEW MEXICO

AUGUST 11, 2017

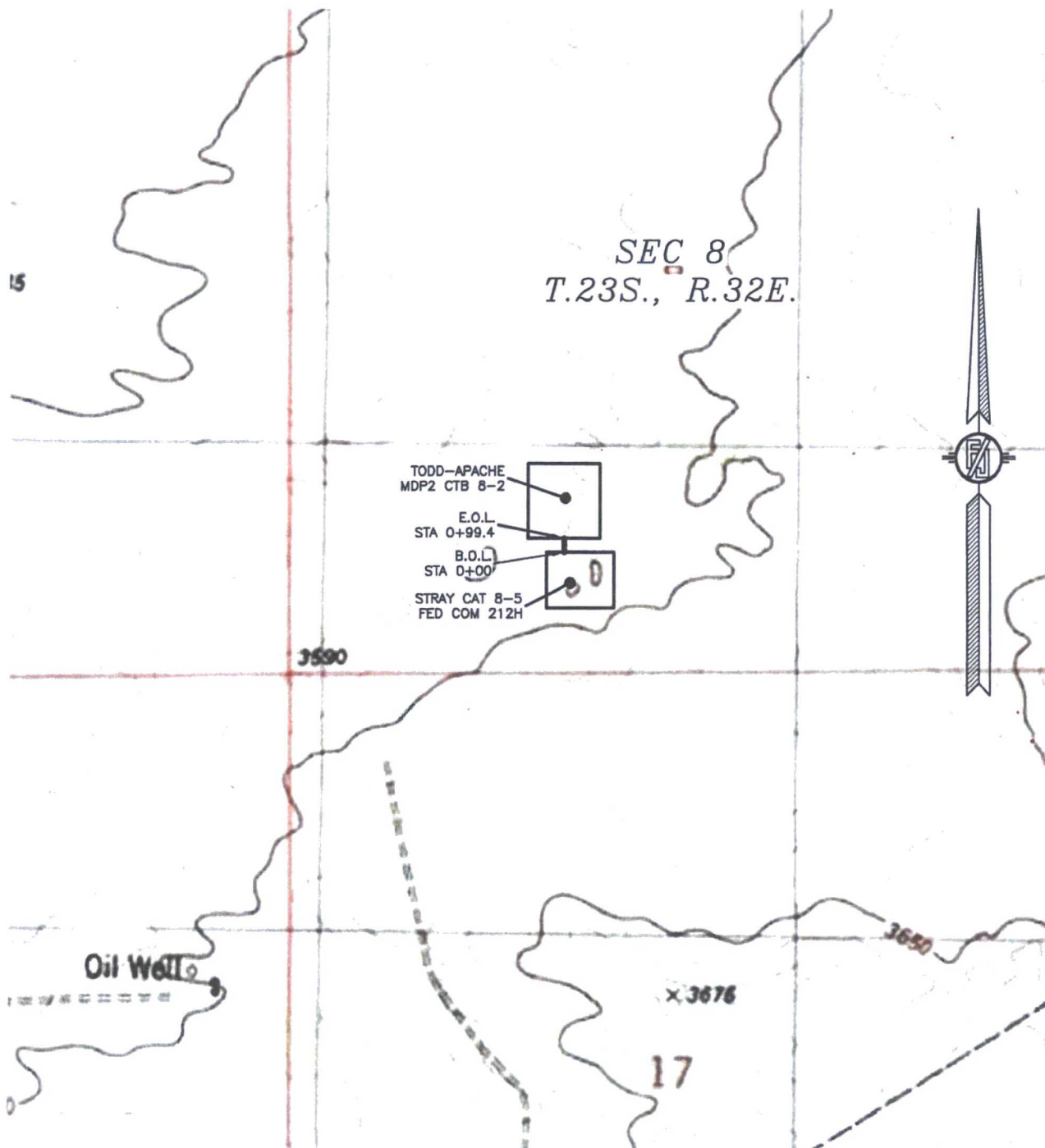

SHEET: 3-4

MADRON SURVEYING, INC. 301 SOUTH CANAL CARLSBAD, NEW MEXICO

(575) 234-3341

SURVEY NO. 5465

FLOWLINE PLAT

ONE-8" POLY FLOWLINE AND ONE-8" GAS LIFT LINE BURIED IN THE SAME DITCH FROM
THE STRAY CAT 8-5 FED COM TO TODD-APACHE MDP2 CTB 8-2

DEVON ENERGY PRODUCTION COMPANY, L.P.

CENTERLINE SURVEY OF A PIPELINE CROSSING
SECTION 8, TOWNSHIP 23 SOUTH, RANGE 32 EAST, N.M.P.M.
LEA COUNTY, STATE OF NEW MEXICO
AUGUST 11, 2017

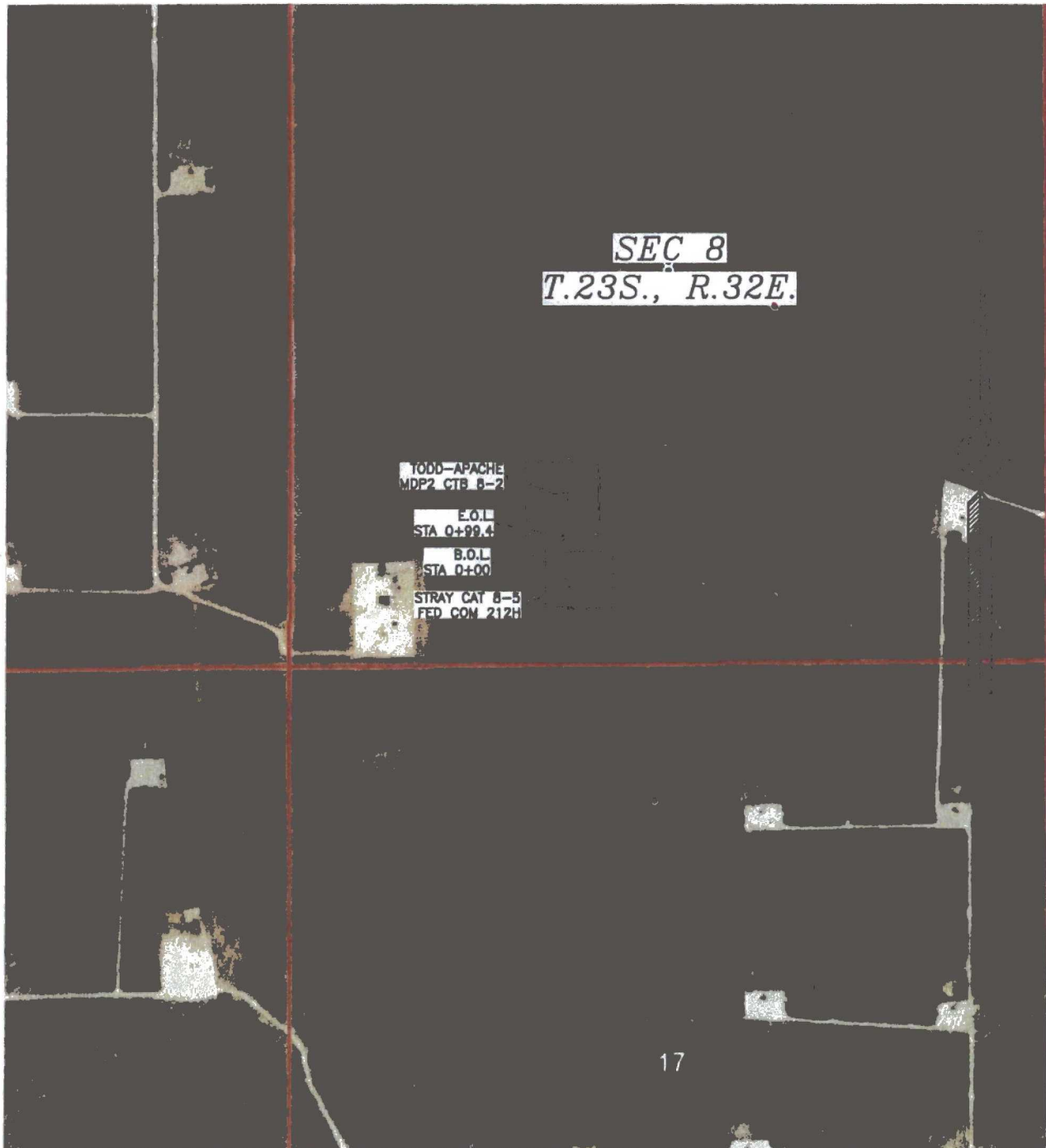

SHEET: 4-4

MADRON SURVEYING, INC. 301 SOUTH CANAL (575) 234-3341 CARLSBAD, NEW MEXICO

SURVEY NO. 5465