

Submit 1 Copy To Appropriate District Office

District I - (575) 393-6118
1625 N. French Dr., Hobbs, NM 88240
District II - (575) 748-1283
811 S. First St., Artesia, NM 88210
District III - (505) 334-6178
1000 Rio Brazos Rd., Aztec, NM 87410
District IV - (505) 476-3460
1220 S. St. Francis Dr., Santa Fe, NM 87505

State of New Mexico
Energy, Minerals and Natural Resources

Form C-103
Revised July 18, 2013

OIL CONSERVATION DIVISION
1220 South St. Francis Dr.
Santa Fe, NM 87505

WELL API NO.	30-025-33314
5. Indicate Type of Lease	STATE <input checked="" type="checkbox"/> FEE <input type="checkbox"/>
6. State Oil & Gas Lease No.	320488
7. Lease Name or Unit Agreement Name	MORTON UNIT
8. Well Number	001
9. OGRID Number	372233
10. Pool name or Wildcat	UPPER ATOKA SANDS (96676)
11. Elevation (Show whether DR, RKB, RT, GR, etc.)	4029 GR

SUNDRY NOTICES AND REPORTS ON WELLS
(DO NOT USE THIS FORM FOR PROPOSALS TO DRILL OR TO DEEPEN OR PLUG BACK TO A DIFFERENT RESERVOIR. USE "APPLICATION FOR PERMIT" (FORM C-101) FOR SUCH PROPOSALS.)

1. Type of Well: Oil Well ☐ Gas Well ☒ Other

2. Name of Operator MAMMOTH EXPLORATION, LLC.

3. Address of Operator 200 N. LORAIN ST., STE 1100
MIDLAND, TX 79701

4. Well Location Unit Letter B : 770 feet from the N line and 2150 feet from the E line
Section 5 Township 15S Range 35E NMPM County LEA

12. Check Appropriate Box to Indicate Nature of Notice, Report or Other Data

NOTICE OF INTENTION TO:

PERFORM REMEDIAL WORK ☐ PLUG AND ABANDON ☐
TEMPORARILY ABANDON ☐ CHANGE PLANS ☐
PULL OR ALTER CASING ☐ MULTIPLE COMPL ☐
DOWNHOLE COMMINGLE ☐
CLOSED-LOOP SYSTEM ☐
OTHER: ☐

SUBSEQUENT REPORT OF:

REMEDIAL WORK ☐ ALTERING CASING ☐
COMMENCE DRILLING OPNS. ☐ P AND A ☐
CASING/CEMENT JOB ☐

OTHER: Recompletion w/in the same pool ☒

13. Describe proposed or completed operations. (Clearly state all pertinent details, and give pertinent dates, including estimated date of starting any proposed work). SEE RULE 19.15.7.14 NMAC. For Multiple Completions: Attach wellbore diagram of proposed completion or recompletion.

2/27/2018 - MIRU. POH w/ tbg. & pkr.
2/28/2018 - Set CIBP @ 12,720'. Dump 20' cmt on top. Perforate Upper Atoka @ 12,530'-12,550'.
3/1/2018 - RIH w/ pkr & tbg. Set pkr @ 12,420'.
3/2/2018 - Pump pkr fluid (196 bbl's of 6% KCL). Acidize Upper Atoka w/ 12 bbls of 15% HCL. Made 5 Swab runs.
3/3-5/2018 - Continue swabbing. RDP. U.
3/9/2018 - Frac Upper Atoka using 839 bbls Slickwater, 727 bbls gel & 40,260 lbs sand.
3/10/2018 - SI well.
3/12/2018 - MIRU Swab Unit & Swab.
3/13-20/2018 - Swab. Turn well to production.
3/21/2018 - No flow rate.
3/22-24/2018 - Swab. Turn well to production.
3/26-29/2018 - Swab.
3/30-4/1/2018 - Well produced 0 bbls oil, 0 bbls water, 109 MCF.
4/2-10/2018 - Swab. RDSU to monitor well.
4/23/2018 - MIRU. Pump 56 bbls of 2% KCL water to load tbg & equalize.
4/24/2018 - Pull pkr to setup for plunger lift. Run tbg & SN to 12,430'. RDMO.
4/26-5/10/2018 - Swab well in & place on production.

Spud Date:

03/29/1996

Rig Release Date:

4/24/2018

I hereby certify that the information above is true and complete to the best of my knowledge and belief.

SIGNATURE

Griffin Hays

TITLE

REGULATORY MANAGER

DATE

5/21/2018

Type or print name

Griffin Hays

E-mail address:

griffin@mammothexp.com

PHONE:

432-242-2834 ext. 108

For State Use Only

APPROVED BY:

[Signature]

TITLE

DATE

05/14/18

Conditions of Approval (if any):

File frac report w/ Frac Focus

Wellbore Schematic (From Surface to TD)

Printed: 5/21/2018

Page 1

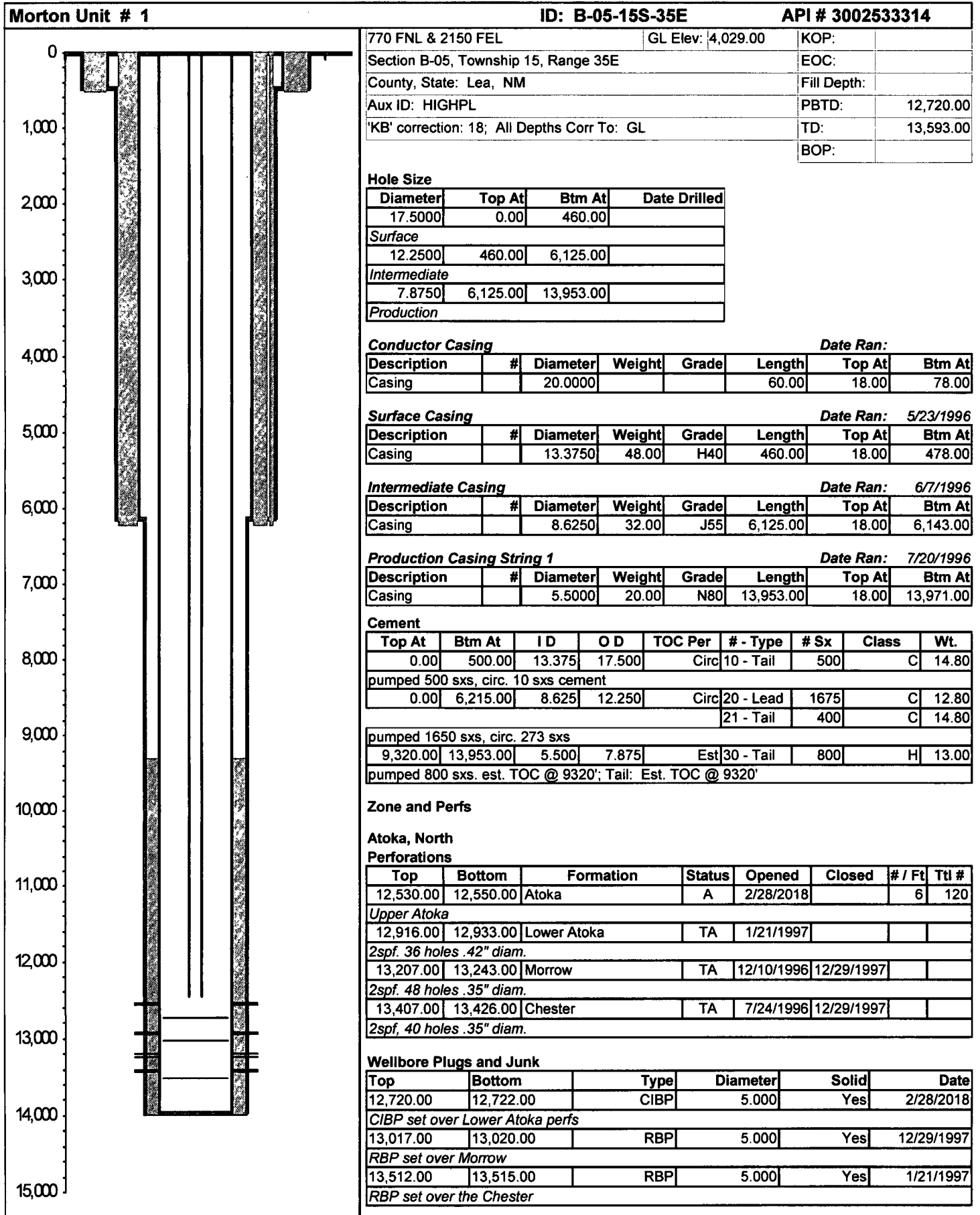

Wellbore Schematic (From Surface to TD)

Printed: 5/21/2018

Page 2

Morton Unit # 1	ID: B-05-15S-35E	API # 3002533314
------------------------	-------------------------	-------------------------

Tubing String 1

Date Ran: 4/24/2018

Description	#	Diameter	Weight	Grade	Length	Top At	Btm At
Other	1				17.00	18.00	35.00
KBC = 17' (17' of 18' KB Used)							
Tubing	394	2.8750	6.50	L-80	12,412.48	35.00	12,447.48
394 jts of 2 7/8" EUE 8rd L80 Production Tbg							
Seat Nipple	1	2.8750			1.10	12,447.48	12,448.58
2 7/8" API SN (Bottom of SN = 12,448.58")							