

Submit 3 Copies To Appropriate District
Office
District I
1625 N. French Dr., Hobbs, NM 88240
District II
1301 W. Grand Ave., Artesia, NM 88210
District III
1000 Rio Brazos Rd., Aztec, NM 87410
District IV
1220 S. St. Francis Dr., Santa Fe, NM
87505

State of New Mexico
Energy, Minerals and Natural Resources

Form C-103
May 27, 2004

HOBBS OGD
OIL CONSERVATION DIVISION
1220 South St. Francis Dr.
Santa Fe, NM 87505

JUN 25 2018

WELL API NO. 30-025-35866
5. Indicate Type of Lease STATE <input type="checkbox"/> FEE <input checked="" type="checkbox"/>
6. State Oil & Gas Lease No.

SUNDRY NOTICES ON WELLS (DO NOT USE THIS FORM FOR PROPOSALS TO DRILL OR TO DEEPEN OR PLUG BACK TO A DIFFERENT RESERVOIR. USE "APPLICATION FOR PERMIT" (FORM C-101) FOR SUCH PROPOSALS.)		7. Lease Name or Unit Agreement Name W.D. Grimes (NCT-A)
1. Type of Well: Oil Well <input checked="" type="checkbox"/> Gas Well <input type="checkbox"/> Other <input type="checkbox"/>		8. Well Number #26
2. Name of Operator Texland Petroleum-Hobbs, LLC		9. OGRID Number 113315
3. Address of Operator 777 Main Street, Suite 3200, Fort Worth, Texas 76020		10. Pool name or Wildcat Hobbs, Upper Blinbry
4. Well Location Unit Letter <u>D</u> : <u>518</u> feet from the <u>North</u> line and <u>910</u> feet from the <u>West</u> line Section <u>32</u> Township <u>18S</u> Range <u>38E</u> NMPM <u>Lea</u> County		
11. Elevation (Show whether DR, RKB, RT, GR, etc.) 3638'		
Pit or Below-grade Tank Application <input type="checkbox"/> or Closure <input type="checkbox"/>		
Pit type _____ Depth to Groundwater _____ Distance from nearest fresh water well _____ Distance from nearest surface water _____		
Pit Liner Thickness: _____ mil Below-Grade Tank: Volume _____ bbls; Construction Material _____		

12. Check Appropriate Box to Indicate Nature of Notice, Report or Other Data

NOTICE OF INTENTION TO:		SUBSEQUENT REPORT OF:	
PERFORM REMEDIAL WORK <input type="checkbox"/>	PLUG AND ABANDON <input type="checkbox"/>	REMEDIAL WORK <input type="checkbox"/>	ALTERING CASING <input type="checkbox"/>
TEMPORARILY ABANDON <input type="checkbox"/>	CHANGE PLANS <input type="checkbox"/>	COMMENCE DRILLING OPNS. <input type="checkbox"/>	P AND A <input type="checkbox"/>
PULL OR ALTER CASING <input type="checkbox"/>	MULTIPLE COMPL <input type="checkbox"/>	CASING/CEMENT JOB <input type="checkbox"/>	
OTHER: Request to extend TA Status <input checked="" type="checkbox"/>		OTHER: <input type="checkbox"/>	

13. Describe proposed or completed operations. (Clearly state all pertinent details, and give pertinent dates, including estimated date of starting any proposed work). SEE RULE 1103. For Multiple Completions: Attach wellbore diagram of proposed completion or recompletion.

TA Status expires 7/2/2018
CIBP was set @ 5587'

See attached Well Bore Schematic

I hereby certify that the information above is true and complete to the best of my knowledge and belief. I further certify that any pit or below-grade tank has been/will be constructed or closed according to NMOCD guidelines ☐, a general permit ☐ or an (attached) alternative OCD-approved plan ☐.

SIGNATURE Vickie Smith TITLE Regulatory Analyst DATE 6/25/18

Type or print name Vickie Smith E-mail address: vsmith@texpetro.com Telephone No. 575-433-8395

For State Use Only

APPROVED BY: Maley Brown TITLE AO/I DATE 6/25/2018

Conditions of Approval (if any):

NO PROD REPORTED - 70 MONTHS

MB

Grimes NCT A #26

Wellbore Schematic



API/UVI 30-025-35866	Operator Texland Petroleum	Field Name Blinebry	Area	County Lea	State/Province NM
Original KB Elevation (ft) 3,644.00	Ground Elevation (ft) 3,638.00	Spud Date 5/24/2002 00:00	Rig Release Date 6/5/2002 00:00	Completion Date	
Surface Legal Location Sec. 32, T18S-R38E	North/South Distance (ft) 518.0		N/S Ref N	East/West Distance (ft) 910.0	E/W Ref W

Main Hole, 12/1/2911

MD (ftKB)

Vertical schematic (actual)

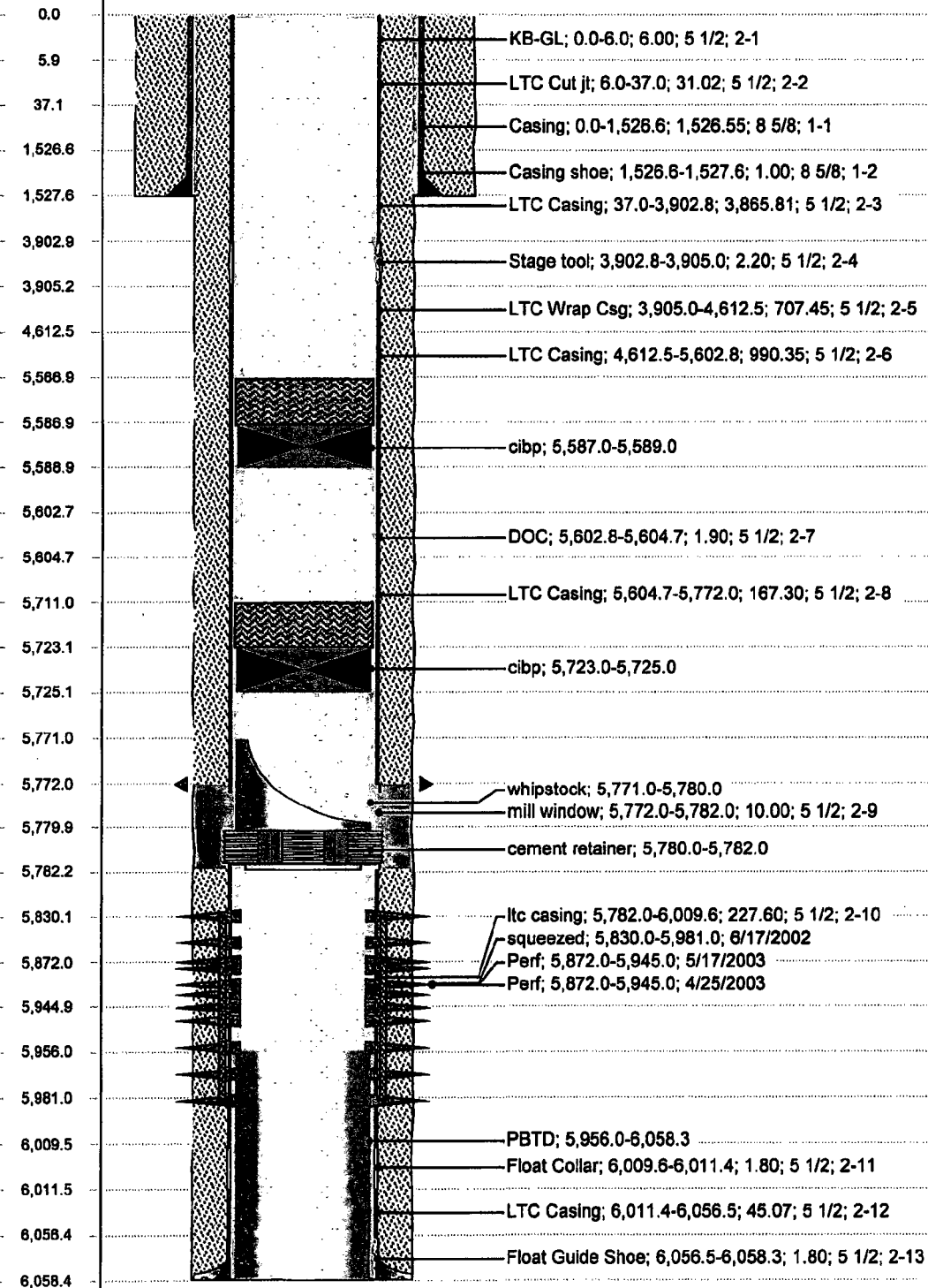

Grimes NCT A #26

Wellbore Schematic



API/UWI 30-025-35866	Operator Texland Petroleum	Field Name Blinbry	Area	County Lea	State/Province NM
Original KB Elevation (ft) 3,644.00	Ground Elevation (ft) 3,638.00	Spud Date 5/24/2002 00:00	Rig Release Date 6/5/2002 00:00	Completion Date	
Surface Legal Location Sec. 32, T18S-R38E		North/South Distance (ft) 518.0	N/S Ref N	East/West Distance (ft) 910.0	E/W Ref W

Sidetrack 1, 12/1/2911

Directional schematic (actual)

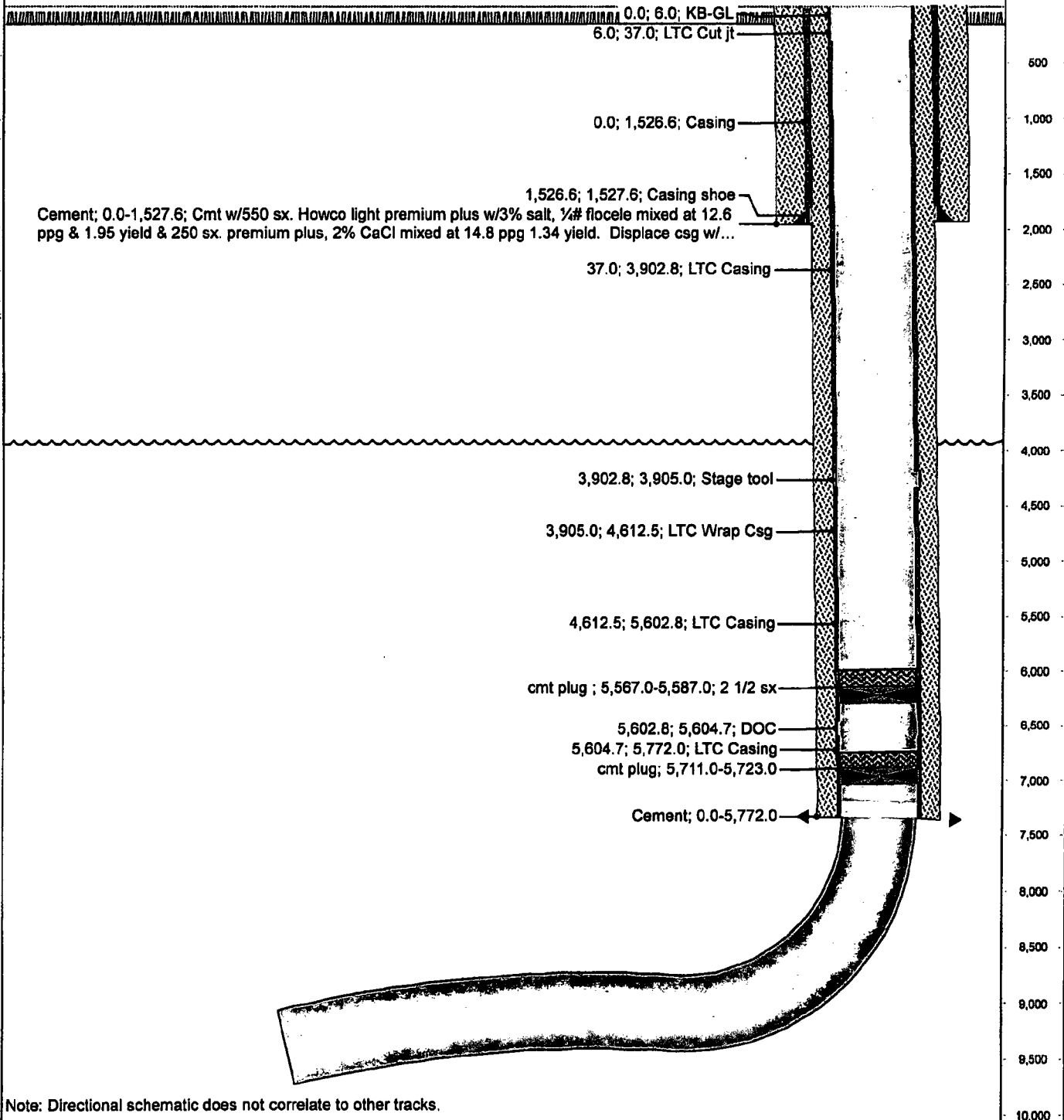
MD
(ftKB)

Note: Directional schematic does not correlate to other tracks.