

Submit 1 Copy To Appropriate District Office
District I - (575) 393-6161
1625 N. French Dr., Hobbs, NM 88240
District II - (575) 748-1283
811 S. First St., Artesia, NM 88210
District III - (505) 334-6178
1000 Rio Brazos Rd., Aztec, NM 87410
District IV - (505) 476-3460
1220 S. St. Francis Dr., Santa Fe, NM 87505

State of New Mexico
Energy, Minerals and Natural Resources

OIL CONSERVATION DIVISION
1220 South St. Francis Dr.
Santa Fe, NM 87505

Form C-103
Revised July 18, 2013

| |
|---|
| WELL API NO. 30-025-06593 |
| 5. Indicate Type of Lease STATE <input type="checkbox"/> FEE <input checked="" type="checkbox"/> |
| 6. State Oil & Gas Lease No. |
| 7. Lease Name or Unit Agreement Name Northeast Drinkard Unit (NEDU) / 22503 |
| 8. Well Number 708 |
| 9. OGRID Number 873 |
| 10. Pool name or Wildcat Eunice, B-T-D, North (22900) |

SUNDRY NOTICES AND REPORTS ON WELLS
(DO NOT USE THIS FORM FOR PROPOSALS TO DRILL OR TO DEEPEN OR PLUG BACK TO A DIFFERENT RESERVOIR. USE "APPLICATION FOR PERMIT" (FORM C-101) FOR SUCH PROPOSALS.)

1. Type of Well: Oil Well ☐ Gas Well ☐ Other Injection ☐

2. Name of Operator
Apache Corporation

3. Address of Operator
303 Veterans Airpark Lane, Suite 1000 Midland, TX 79705

4. Well Location
Unit Letter O : 660 feet from the South line and 1980 feet from the East line
Section 15 Township 21S Range 37E NMPM County Lea

11. Elevation (Show whether DR, RKB, RT, GR, etc.)
3413' GL

12. Check Appropriate Box to Indicate Nature of Notice, Report or Other Data

| NOTICE OF INTENTION TO: | | SUBSEQUENT REPORT OF: | |
|--|---|--|--|
| PERFORM REMEDIAL WORK <input type="checkbox"/> | PLUG AND ABANDON <input type="checkbox"/> | REMEDIAL WORK <input type="checkbox"/> | ALTERING CASING <input type="checkbox"/> |
| TEMPORARILY ABANDON <input type="checkbox"/> | CHANGE PLANS <input type="checkbox"/> | COMMENCE DRILLING OPNS. <input type="checkbox"/> | P AND A <input type="checkbox"/> |
| PULL OR ALTER CASING <input type="checkbox"/> | MULTIPLE COMPL <input type="checkbox"/> | CASING/CEMENT JOB <input type="checkbox"/> | |
| DOWNHOLE COMMINGLE <input type="checkbox"/> | | | |
| CLOSED-LOOP SYSTEM <input type="checkbox"/> | | | |
| OTHER: <input type="checkbox"/> | | OTHER: MIT <input checked="" type="checkbox"/> | |

13. Describe proposed or completed operations. (Clearly state all pertinent details, and give pertinent dates, including estimated date of starting any proposed work). SEE RULE 19.15.7.14 NMAC. For Multiple Completions: Attach wellbore diagram of proposed completion or recompletion.

After replacing some valves, this well passed the required OCD annual testing 6/20/2018. Chart and Bradenhead form attached.

Spud Date:

7/30/1948

Rig Release Date:

9/14/1948

I hereby certify that the information above is true and complete to the best of my knowledge and belief.

SIGNATURE

Reesa Fisher

TITLE Sr. Staff Reg Analyst

DATE 6/25/2018

Type or print name Reesa Fisher

E-mail address: Reesa.Fisher@apachecorp.com

PHONE: (432) 818-1062

For State Use Only

APPROVED BY:

Malay B. Brown

TITLE

AO/I

DATE

6/28/2018

Conditions of Approval (if any):

RBDMS-CHART-✓

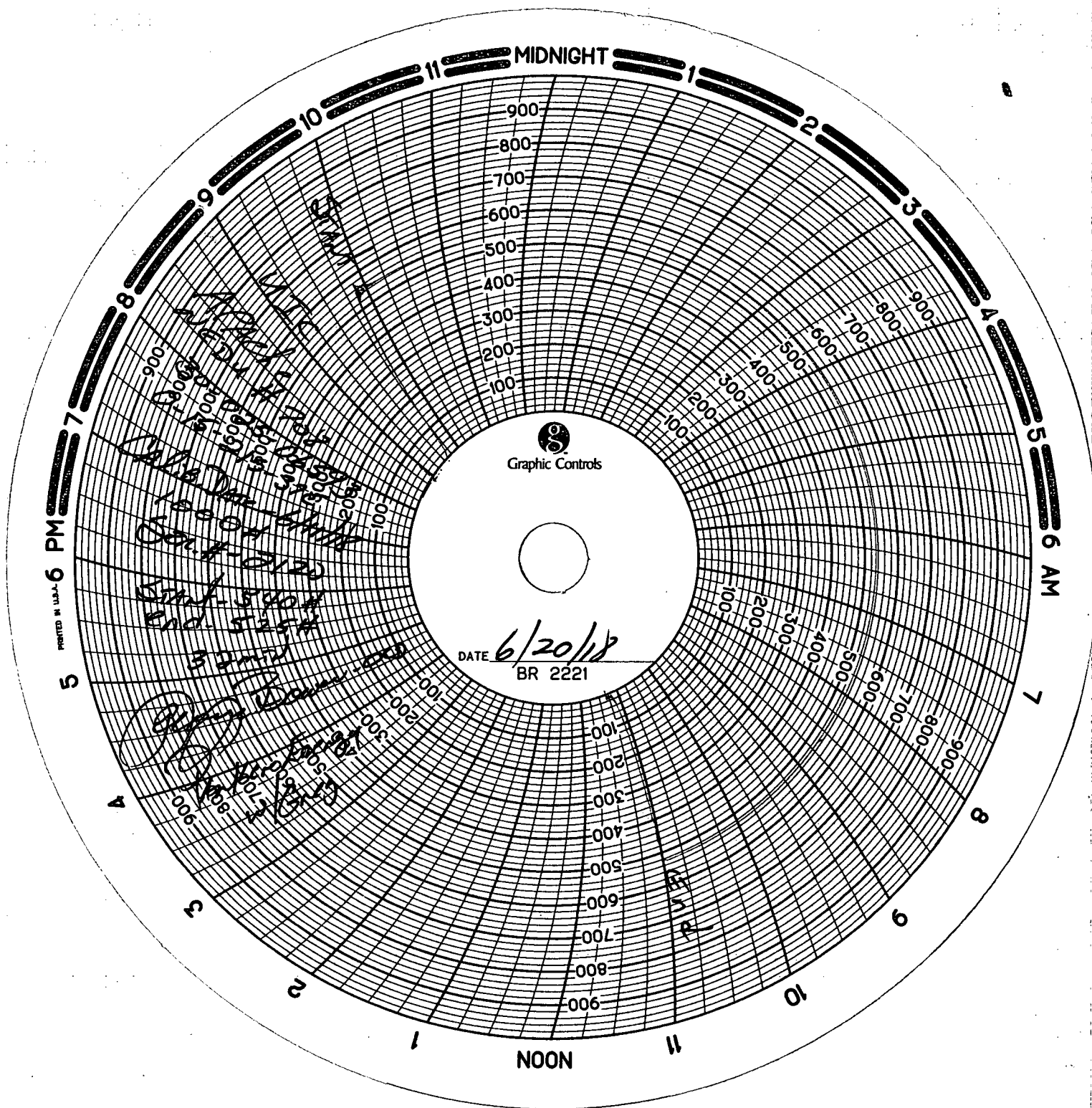

State of New Mexico
Energy, Minerals and Natural Resources Department
Oil Conservation Division Hobbs District Office

BRADENHEAD TEST REPORT

| | |
|---|---------------------------------|
| Operator Name Apache Corp. | API Number 3002506593 |
| Property Name Northeast Drinkard Unit | Well No. 708 |

Surface Location

| | | | | | | | | |
|------------------------|----------------------|-------------------------|----------------------|-----------------------------|----------------------|--------------------------|----------------------|----------------------|
| U.T. - Loc 0 | Section 15 | Township 21-S | Range 37-E | Feet from 660 405 | N S Line S | Feet From 2310 | E W Line E | County Lea |
|------------------------|----------------------|-------------------------|----------------------|-----------------------------|----------------------|--------------------------|----------------------|----------------------|

Well Status

| | | | |
|-------------|---------|--------------------------|------------------------|
| Well Status | SHUT-IN | PRODUCING INTJ | DATE 6/20/18 |
|-------------|---------|--------------------------|------------------------|

OPEN BRADENHEAD AND INTERMEDIATE TO ATMOSPHERE INDIVIDUALLY FOR 15 MINUTES EACH

OBSERVED DATA

If bradenhead flowed water, check all of the descriptions that apply:

| | (A)Surf-Interm | (B)Interm(1)-Interm(2) | (C)Interm-Prod | (D)Prod Casing | (E)Tubing |
|----------------------|----------------|------------------------|----------------|----------------|-------------|
| Pressure | 0 | 0 | - | 0 | 1290 |
| Flow Characteristics | | | | | |
| Puff | Y / N | Y / N | Y / N | Y / N | |
| Steady Flow | Y / N | Y / N | Y / N | Y / N | |
| Surges | Y / N | Y / N | Y / N | Y / N | |
| Down to nothing | Y / N | Y / N | Y / N | Y / N | |
| Gas or Oil | Y / N | Y / N | Y / N | Y / N | |
| Water | Y / N | Y / N | Y / N | Y / N | |

If bradenhead flowed water, check all of the descriptions that apply:

| | | | | |
|-------|-------|-------|--------|-------|
| CLEAR | FRESH | SALTY | SULFUR | BLACK |
|-------|-------|-------|--------|-------|

Remarks:

| | |
|--------------------------------|---------------------------------|
| Signature: | OIL CONSERVATION DIVISION |
| Printed name TRACY COLE | Entered into RBDMS |
| Title | Re-test |
| E-mail Address: | |
| Date 6/20/18 | Phone (C) 575-441-5196 |
| | Phone 575-394-2743 X1855 |
| Witness [Signature] | |