

Submit 1 Copy To Appropriate District Office
District I - (575) 393-6161
1625 N. French Dr., Hobbs, NM 88240
District II - (575) 748-1283
811 S. First St., Artesia, NM 88210
District III - (505) 334-6178
1000 Rio Brazos Rd., Aztec, NM 87410
District IV - (505) 476-3460
1220 S. St. Francis Dr., Santa Fe, NM 87505

State of New Mexico
Energy, Minerals and Natural Resources

OIL CONSERVATION DIVISION
1220 South St. Francis Dr.
Santa Fe, NM 87505

Form C-103

Revised July 18, 2013

WELL API NO. 30-025-41548
5. Indicate Type of Lease STATE <input type="checkbox"/> FEE <input checked="" type="checkbox"/>
6. State Oil & Gas Lease No.
7. Lease Name or Unit Agreement Name West Blinbry Drinkard Unit (WBDU) / 37346
8. Well Number 168
9. OGRID Number 873
10. Pool name or Wildcat Eunice; B-T-D, North (22900)

SUNDRY NOTICES AND REPORTS ON WELLS
(DO NOT USE THIS FORM FOR PROPOSALS TO DRILL OR TO DEEPEN OR PLUG BACK TO A DIFFERENT RESERVOIR. USE "APPLICATION FOR PERMIT" (FORM C-101) FOR SUCH PROPOSALS.)

1. Type of Well: Oil Well ☐ Gas Well ☐ Other Injector ☐

2. Name of Operator
Apache Corporation

3. Address of Operator
303 Veterans Airpark Lane, Suite 1000 Midland, TX 79705

4. Well Location
Unit Letter G : 1860 feet from the North line and 2230 feet from the East line
Section 16 Township 21S Range 37E NMPM County Lea

11. Elevation (Show whether DR, RKB, RT, GR, etc.)
3482' GL

12. Check Appropriate Box to Indicate Nature of Notice, Report or Other Data

NOTICE OF INTENTION TO:

PERFORM REMEDIAL WORK ☐ PLUG AND ABANDON ☐
TEMPORARILY ABANDON ☐ CHANGE PLANS ☐
PULL OR ALTER CASING ☐ MULTIPLE COMPL ☐
DOWNHOLE COMMINGLE ☐
CLOSED-LOOP SYSTEM ☐
OTHER: ☐

SUBSEQUENT REPORT OF:

REMEDIAL WORK ☒ ALTERING CASING ☐
COMMENCE DRILLING OPNS. ☐ P AND A ☐
CASING/CEMENT JOB ☐
OTHER: ☐

13. Describe proposed or completed operations. (Clearly state all pertinent details, and give pertinent dates, including estimated date of starting any proposed work). SEE RULE 19.15.7.14 NMAC. For Multiple Completions: Attach wellbore diagram of proposed completion or recompletion.

Apache performed the following:

6/11/2018 MIRUSU Rel pkr, TOO H w/tbg
6/12/2018 MIRUWL to fish wireline tools; made 4 fishing runs.
6/13/2018 RIH w/Slickline Overshot to fish tools; could not get on to fish.
6/14/2018 RIH w/Slickline Box-tap; couldn't get on fish. Left in hole what was left there during profile survey thru the pkr.
MIRU Hydro-testers, RIH w/re-built 5-1/2" inj pkr and 199 jts 2-3/8" IPC tbg to set pkr @ 6467'.
6/15/2018 Circ pkr fluid; tested csg. Blow the pump out plug. RTI

Spud Date:

11/14/2014

Rig Release Date:

11/22/2014

I hereby certify that the information above is true and complete to the best of my knowledge and belief.

SIGNATURE

Reesa Fisher

TITLE Sr. Staff Reg Analyst

DATE 6/25/2018

Type or print name Reesa Fisher

E-mail address: Reesa.Fisher@apachecorp.com

PHONE: (432) 818-1062

For State Use Only

APPROVED BY:

Malay Brown

TITLE

AO/I

DATE

6/28/2018

Conditions of Approval (if any):

RBDMS - CHART - ✓

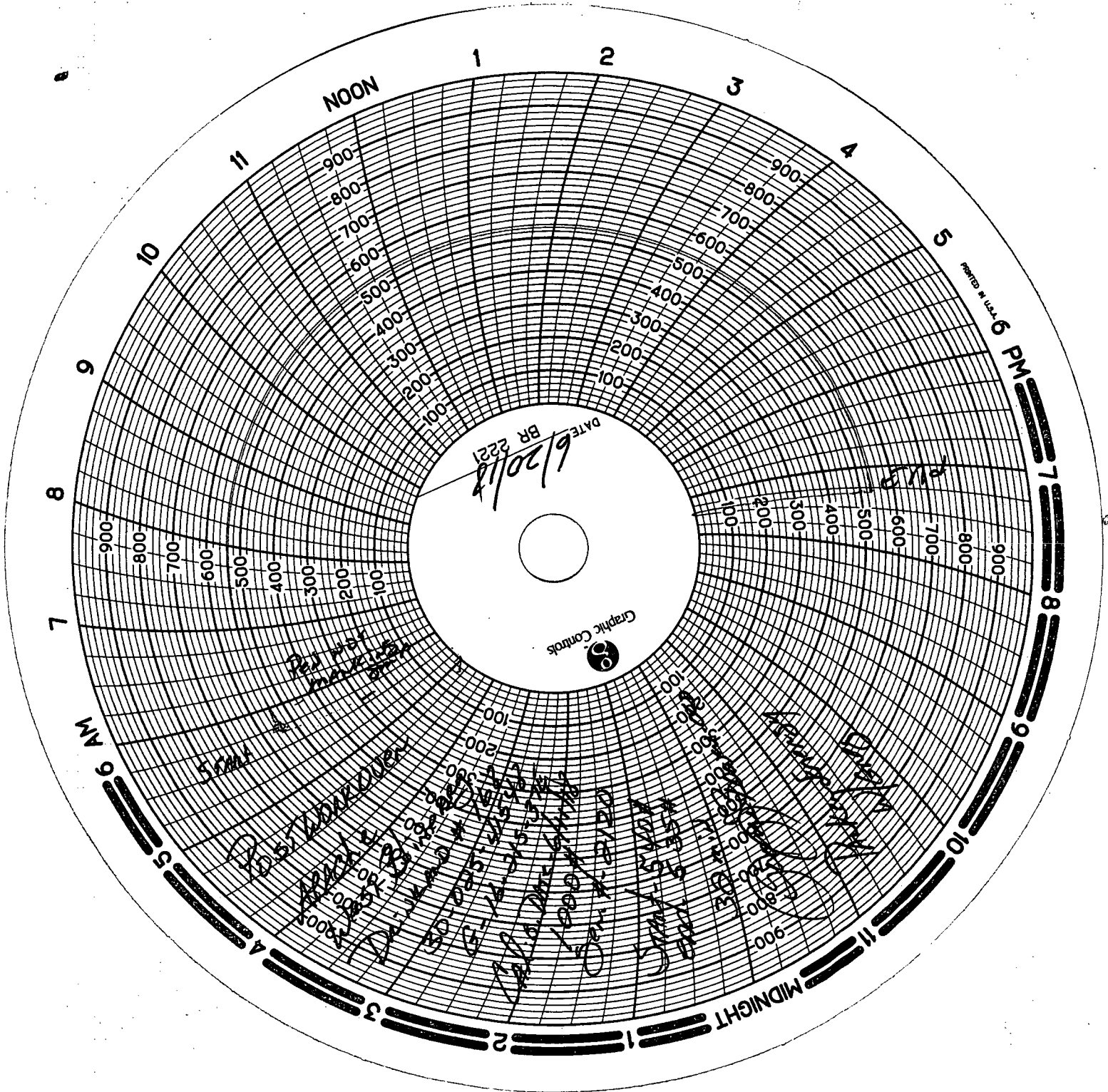

State of New Mexico
Energy, Minerals and Natural Resources Department
Oil Conservation Division Hobbs District Office

BRADENHEAD TEST REPORT

Operator Name Apache Corp.	API Number 3002541548
Property Name West Blinberry Drinkard Unit	Well No. 168

7. Surface Location

U/L - Lot G	Section 16	Township 21-S	Range 37-E	Feet from 1860	N/S Line N	Feet From 2230'	E/W Line E	County Lea
-----------------------	----------------------	-------------------------	----------------------	--------------------------	----------------------	---------------------------	----------------------	----------------------

Well Status

Well Status	SHUT-IN	PRODUCING INT	DATE 6/20/18
-------------	---------	-------------------------	------------------------

OPEN BRADENHEAD AND INTERMEDIATE TO ATMOSPHERE INDIVIDUALLY FOR 15 MINUTES EACH

OBSERVED DATA

If bradenhead flowed water, check all of the descriptions that apply:

	(A)Surf-Interm	(B)Interm(1)-Interm(2)	(C)Interm-Prod	(D)Prod Casing	(E)Tubing
Pressure	Ø	—	—	Ø	Ø
Flow Characteristics					
Puff	Y / N	Y / N	Y / N	Y / N	
Steady Flow	Y / N	Y / N	Y / N	Y / N	
Surges	Y / N	Y / N	Y / N	Y / N	
Down to nothing	Y / N	Y / N	Y / N	Y / N	
Gas or Oil	Y / N	Y / N	Y / N	Y / N	
Water	Y / N	Y / N	Y / N	Y / N	

If bradenhead flowed water, check all of the descriptions that apply:

CLEAR	FRESH	SALTY	SULFUR	BLACK
-------	-------	-------	--------	-------

Remarks:

WORK OVER BHT.

Signature:	OIL CONSERVATION DIVISION
Printed name: TRACY COLE	Entered into RBDMS
Title:	Re-test
E-mail Address:	
Date: 6/20/18	Phone: (C) 575-441-5196 575-394-2743 X1855
Witness: Dowe	