

District I
1625 N. French Dr., Hobbs, NM 88240
Phone: (575) 393-6161 Fax: (575) 393-0720
District II
811 S. First St., Artesia, NM 88210
Phone: (575) 748-1283 Fax: (575) 748-9720
District III
1000 Rio Brazos Road, Aztec, NM 87414
Phone: (505) 334-6178 Fax: (505) 334-6170
District IV
1220 S. St. Francis Dr., Santa Fe, NM 87501
Phone: (505) 476-3460 Fax: (505) 476-3460

HOBBS OCD
AUG 20 2018
RECEIVED

State of New Mexico
Energy, Minerals & Natural Resources
Department
OIL CONSERVATION DIVISION
1220 South St. Francis Dr.
Santa Fe, NM 87505

FORM C-102
Revised August 1, 2011
Submit one copy to appropriate
District Office
 AMENDED REPORT

WELL LOCATION AND ACREAGE DEDICATION PLAT

¹ API Number 30-025-27069 ✓		² Pool Code 27220	³ Pool Name GERONIMO; DELAWARE (27400)
⁴ Property Code	⁵ Property Name FEDERAL 30		⁶ Well Number #1 ✓
⁷ GRID No. 228937 ✓	⁸ Operator Name MATADOR PRODUCTION COMPANY ✓		⁹ Elevation 3588'

¹⁰Surface Location

UL or lot no.	Section	Township	Range	Lot Idn	Feet from the	North/South line	Feet from the	East/West line	County
I	30	19-S	33-E	-	1985'	SOUTH	758' ✓	EAST	LEA ✓

¹¹Bottom Hole Location If Different From Surface

UL or lot no.	Section	Township	Range	Lot Idn	Feet from the	North/South line	Feet from the	East/West line	County
¹² Dedicated Acres 40		¹³ Joint or Infill		¹⁴ Consolidation Code		¹⁵ Order No.			

No allowable will be assigned to this completion until all interests have been consolidated or a non-standard unit has been approved by the division.

<div style="border: 1px solid black; padding: 5px; width: fit-content; margin: auto;"> <p>SURFACE LOCATION NEW MEXICO EAST NAD 1983 X=737433 Y=593319 LAT.: N 32.6294667 LONG.: W 103.6963579 NAD 1927 X=696253 Y=593256 LAT.: N 32.6293450 LONG.: W 103.6958608</p> </div>	<p>¹⁷OPERATOR CERTIFICATION <i>I hereby certify that the information contained herein is true and complete to the best of my knowledge and belief, and that this organization either owns a working interest or unleased mineral interest in the land including the proposed bottom hole location or has a right to drill this well at this location pursuant to a contract with an owner of such a mineral or working interest, or to a voluntary pooling agreement or a compulsory pooling order heretofore entered by the division.</i></p> <p>Signature: <i>[Signature]</i> Date: 8/17/18</p> <p>Printed Name: Samuel Peter, Jr.</p> <p>E-mail Address: Speter@matadorresources.com</p>	
	<p>¹⁸SURVEYOR CERTIFICATION <i>I hereby certify that the well location shown on this plat was plotted from field notes of actual surveys made by me or under my supervision, and that the same is true to the best of my belief.</i></p> <p>Date of Survey: 08/15/2018 Signature and Seal of Professional Surveyor: <i>[Signature]</i></p> <p>Certificate Number: 18329</p>	
	<p>S:\SURVEY\MATADOR_RESOURCES\FEDERAL_30_19S-33E\FINAL_PRODUCTS\SLO_FEDERAL_30_1.DWG 8/16/2018 3:00:12 PM bgregory</p>	



SECTION 30, TOWNSHIP 19-S, RANGE 33-E, N.M.P.M.
LEA COUNTY, NEW MEXICO

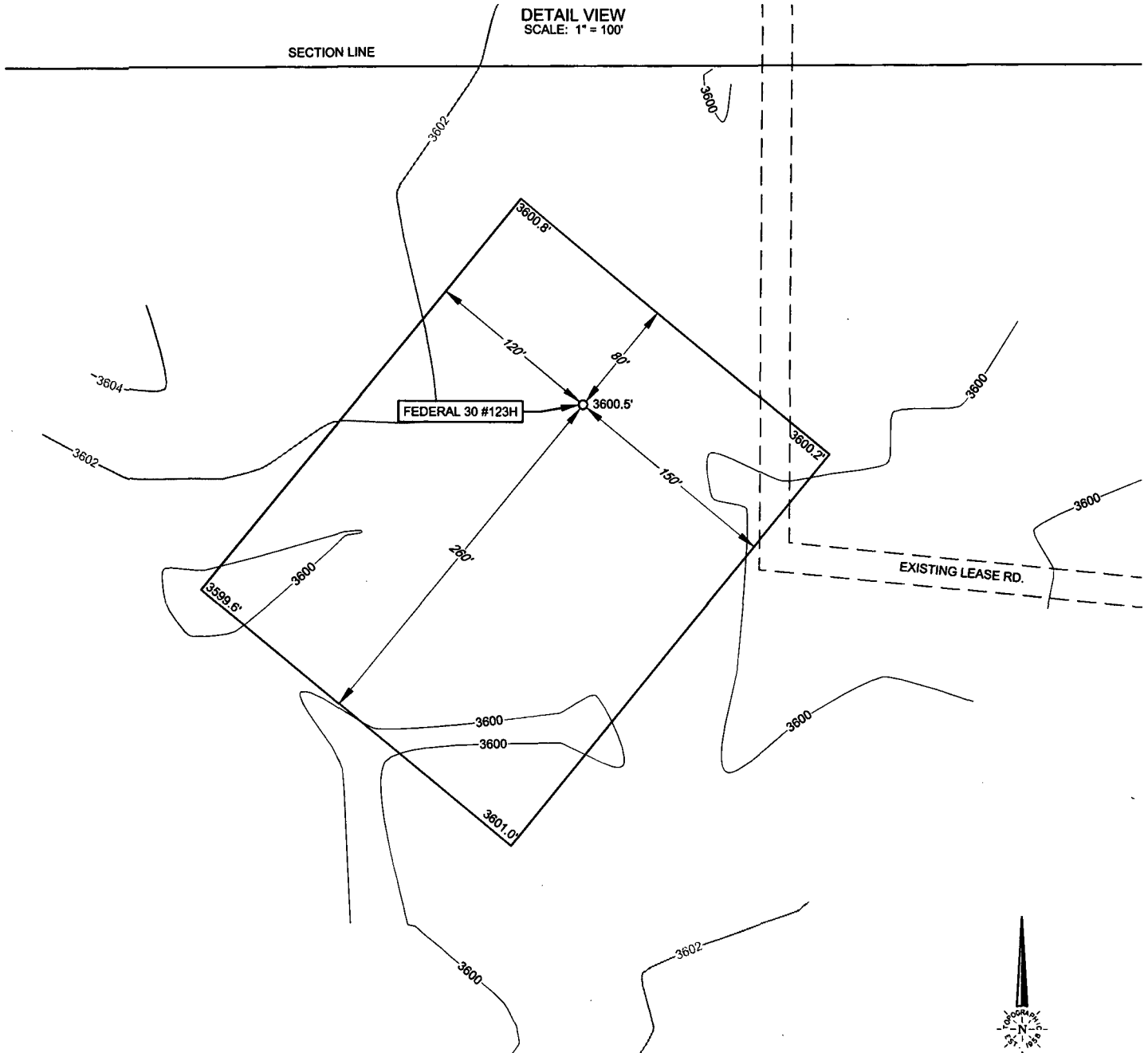

DETAIL VIEW
SCALE: 1" = 100'

SECTION LINE

FEDERAL 30 #123H

EXISTING LEASE RD.

LEASE NAME & WELL NO.: FEDERAL 30 #1H

#123H LATITUDE N 32.6379100 #123H LONGITUDE W 103.7004605

LEGEND

- SECTION LINE
- - - - - EXISTING ROAD

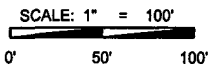

1400 EVERMAN
PARKWAY, Ste. 197 • FT. WORTH, TEXAS 76140 TELEPHONE:
(817) 744-7512 • FAX (817) 744-7548
2903 NORTH BIG SPRING • MIDLAND, TEXAS 79705
TELEPHONE: (432) 682-1653 OR (800) 767-1653 • FAX (432) 682-1743
WWW.TOPOGRAPHIC.COM

ALL BEARINGS, DISTANCES, AND COORDINATE VALUES CONTAINED HEREON ARE GRID BASED UPON THE NEW MEXICO STATE PLANE COORDINATE SYSTEM, EAST ZONE OF THE NORTH AMERICAN DATUM 1983, U.S. SURVEY FEET

THIS PROPOSED PAD SITE LOCATION SHOWN HEREON HAS BEEN SURVEYED ON THE GROUND UNDER MY SUPERVISION AND PREPARED ACCORDING TO THE EVIDENCE FOUND AT THE TIME OF SURVEY, AND DATA PROVIDED BY MATADOR PRODUCTION COMPANY. THIS CERTIFICATION IS MADE AND LIMITED TO THOSE PERSONS OR ENTITIES SHOWN ON THE FACE OF THIS PLAT AND IS NON-TRANSFERABLE. THIS SURVEY IS CERTIFIED FOR THIS TRANSACTION ONLY.

ORIGINAL DOCUMENT SIZE: 8.5" X 11"