

Submit 1 Copy To Appropriate District Office  
District I - (575) 393-6161  
1625 N. French Dr., Hobbs, NM 88240  
District II - (575) 748-1283  
811 S. First St., Artesia, NM 88210  
District III - (505) 334-6178  
1000 Rio Brazos Rd., Aztec, NM 87410  
District IV - (505) 476-3460  
1220 S. St. Francis Dr., Santa Fe, NM 87505

State of New Mexico  
Energy, Minerals and Natural Resources

Form C-103  
Revised July 18, 2013

OIL CONSERVATION DIVISION  
1220 South St. Francis Dr.  
Santa Fe, NM 87505

WELL API NO. 30-025-08608
5. Indicate Type of Lease STATE <input checked="" type="checkbox"/> FEE <input type="checkbox"/>
6. State Oil & Gas Lease No.
7. Lease Name or Unit Agreement Name Cone Jalmat Yates Pool Unit
8. Well Number 108
9. OGRID Number 370080
10. Pool name or Wildcat Jalmat; Tan-Yates - 7 Rvrs

**SUNDRY NOTICES AND REPORTS ON WELLS**  
(DO NOT USE THIS FORM FOR PROPOSALS TO DRILL OR TO DEEPEN OR PLUG BACK TO A DIFFERENT RESERVOIR. USE "APPLICATION FOR PERMIT" (FORM C-101) FOR SUCH PROPOSALS.)

1. Type of Well: Oil Well ☐ Gas Well ☒ Other Injection

2. Name of Operator  
Breitburn Operating LP

3. Address of Operator  
1111 Bagby Street, Suite 1600 Houston, TX 77002

4. Well Location  
Unit Letter O : 660 feet from the South line and 1980 feet from the East line  
Section 13 Township 22S Range 35E NMPM County Lea

11. Elevation (Show whether DR, RKB, RT, GR, etc.)  
3585'GR

12. Check Appropriate Box to Indicate Nature of Notice, Report or Other Data

NOTICE OF INTENTION TO:		SUBSEQUENT REPORT OF:	
PERFORM REMEDIAL WORK <input type="checkbox"/>	PLUG AND ABANDON <input type="checkbox"/>	REMEDIAL WORK <input type="checkbox"/>	ALTERING CASING <input type="checkbox"/>
TEMPORARILY ABANDON <input type="checkbox"/>	CHANGE PLANS <input type="checkbox"/>	COMMENCE DRILLING OPNS. <input type="checkbox"/>	P AND A <input type="checkbox"/>
PULL OR ALTER CASING <input type="checkbox"/>	MULTIPLE COMPL. <input type="checkbox"/>	CASING/CEMENT JOB <input type="checkbox"/>	
DOWNHOLE COMMINGLE <input type="checkbox"/>			
CLOSED-LOOP SYSTEM <input type="checkbox"/>			
OTHER: <input type="checkbox"/>		OTHER: MIT <input checked="" type="checkbox"/>	

13. Describe proposed or completed operations. (Clearly state all pertinent details, and give pertinent dates, including estimated date of starting any proposed work). SEE RULE 19.15.7.14 NMAC. For Multiple Completions: Attach wellbore diagram of proposed completion or recompletion.

8-6-18: MIT ran and passed. Witnessed by Kerry Fortner. See attached chart.

Spud Date:

Rig Release Date:

I hereby certify that the information above is true and complete to the best of my knowledge and belief.

SIGNATURE Charlotte Nash TITLE Regulatory Analyst DATE 9-6-2018

Type or print name Charlotte Nash E-mail address: charlotte.nash@breitburn.com PHONE: 713-632-8730

For State Use Only

APPROVED BY: Maley Brown TITLE AO/I DATE 9/11/2018

Conditions of Approval (if any):

RBDMS - CHART - ✓

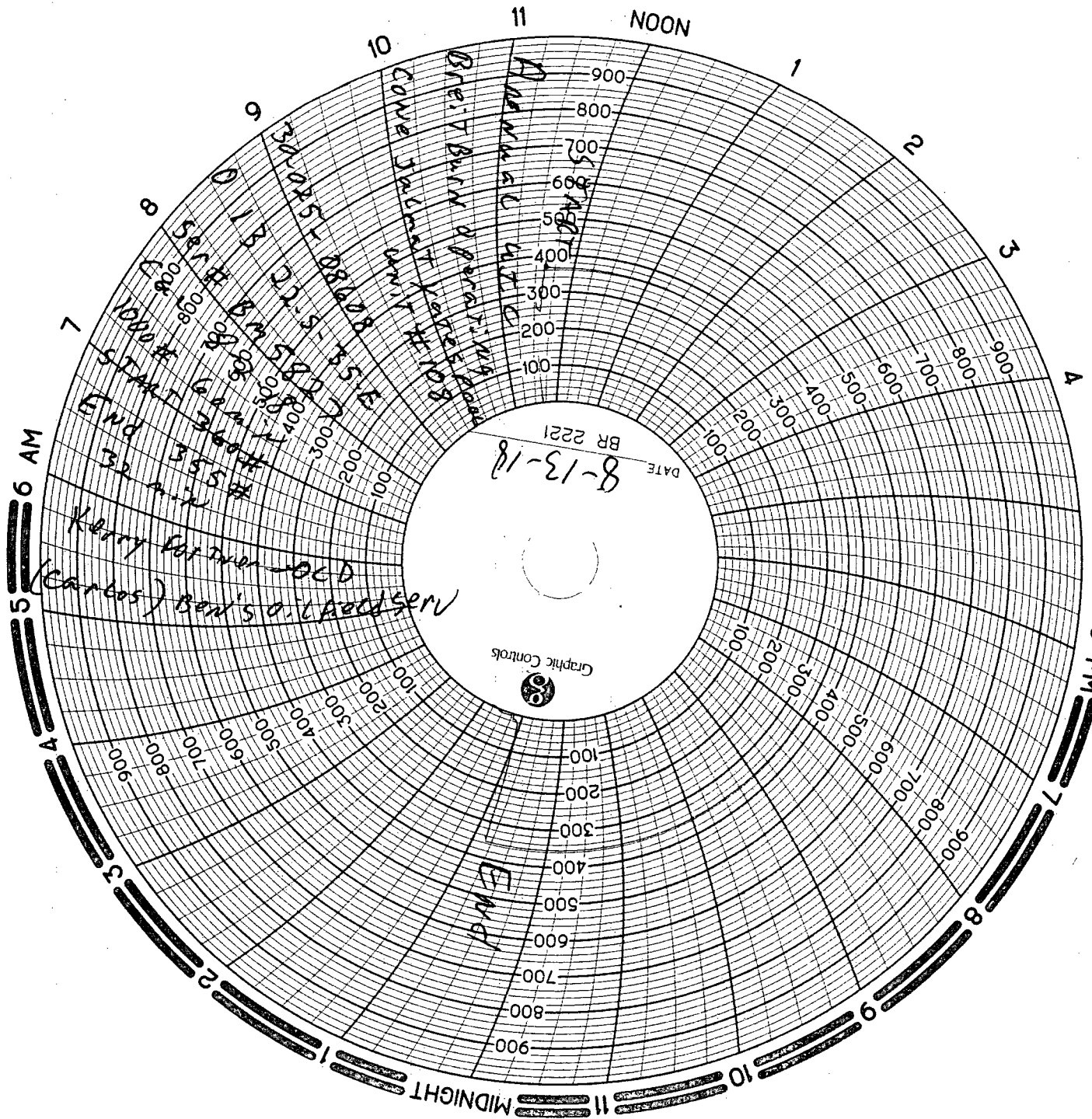

PRINTED IN U.S.A.

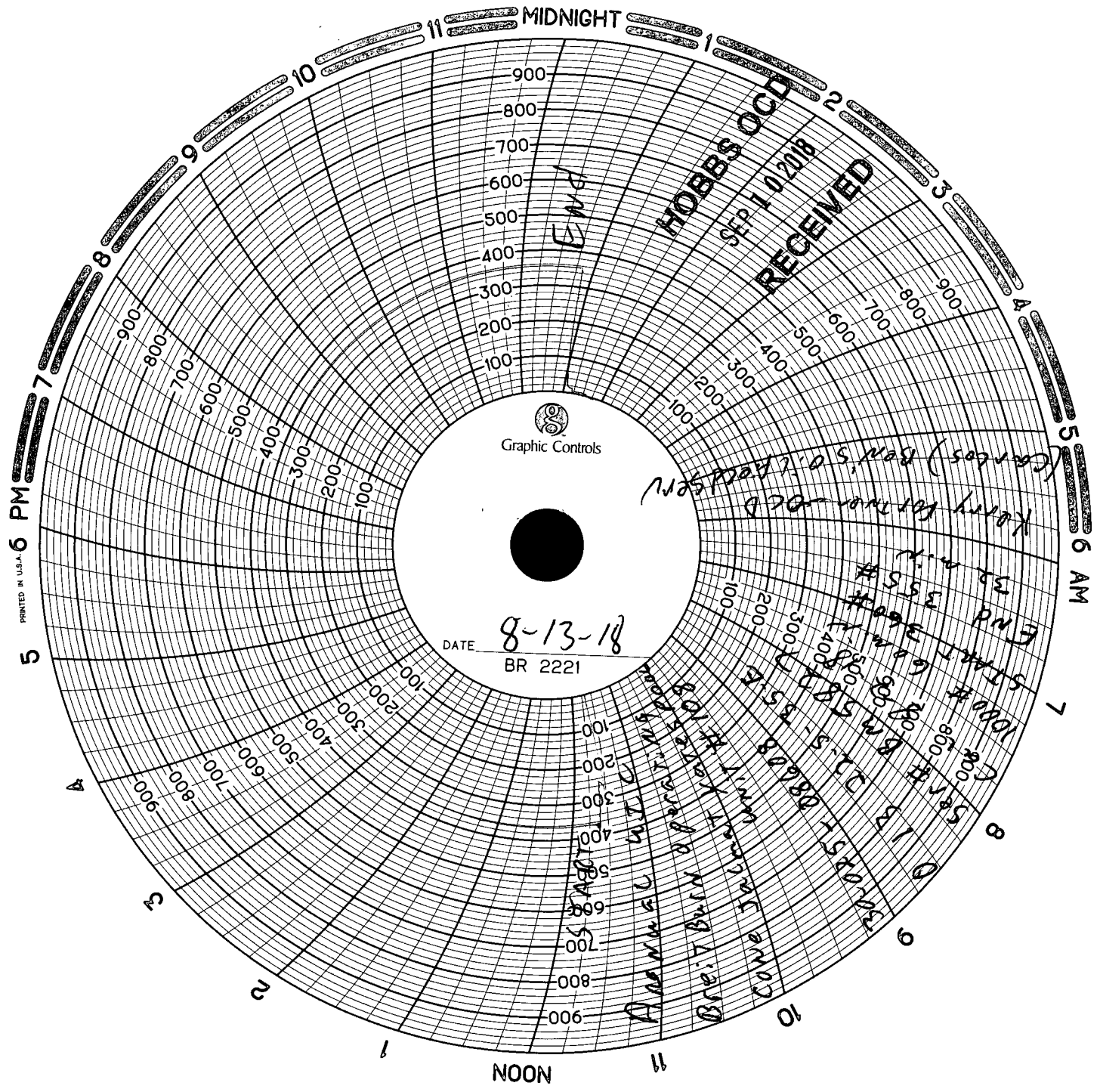

11 MIDNIGHT

HOBBS OGD  
SEP 10 2018  
RECEIVED

Graphic Controls

DATE 8-13-18  
BR 2221

Kerry Turner OGD  
(Carlos) Ben's O.L. HODSPEN

END  
START 6:00 AM  
10:00 AM  
1:00 PM  
3:00 PM  
5:00 PM  
7:00 PM  
9:00 PM  
11:00 PM  
1:00 AM  
3:00 AM  
5:00 AM  
7:00 AM  
9:00 AM  
11:00 AM

NOON