

Submit 1 Copy To Appropriate District Office
District I - (575) 393-6161
1625 N. French Dr., Hobbs, NM 88240
District II - (575) 748-1283
811 S. First St., Artesia, NM 88210
District III - (505) 334-6178
1000 Rio Brazos Rd., Aztec, NM 87410
District IV - (505) 476-3460
1220 S. St. Francis Dr., Santa Fe, NM 87505

State of New Mexico
Energy, Minerals and Natural Resources

Form C-103
Revised July 18, 2013

OIL CONSERVATION DIVISION
1220 South St. Francis Dr.
Santa Fe, NM 87505

WELL API NO. 30-025-08647
5. Indicate Type of Lease STATE <input checked="" type="checkbox"/> FEE <input type="checkbox"/>
6. State Oil & Gas Lease No.
7. Lease Name or Unit Agreement Name Cone Jalmat Yates Pool Unit
8. Well Number 102
9. OGRID Number 370080
10. Pool name or Wildcat Jalmat; Tan-Yates - 7 Rvrs
11. Elevation (Show whether DR, RKB, RT, GR, etc.) 3614 GR

SUNDRY NOTICES AND REPORTS ON WELLS
(DO NOT USE THIS FORM FOR PROPOSALS TO DRILL OR TO DEEPEN OR PLUG BACK TO A DIFFERENT RESERVOIR. USE "APPLICATION FOR PERMIT" (FORM C-101) FOR SUCH PROPOSALS.)

1. Type of Well: Oil Well ☐ Gas Well ☒ Other Injection ☐

2. Name of Operator
Breitburn Operating LP

3. Address of Operator
1111 Bagby Street, Suite 1600 Houston, TX 77002

4. Well Location
Unit Letter C : 660 feet from the North line and 1980 feet from the West line
Section 24 Township 22S Range 35E NMPM County Lea

12. Check Appropriate Box to Indicate Nature of Notice, Report or Other Data

NOTICE OF INTENTION TO:		SUBSEQUENT REPORT OF:	
PERFORM REMEDIAL WORK <input type="checkbox"/>	PLUG AND ABANDON <input type="checkbox"/>	REMEDIAL WORK <input type="checkbox"/>	ALTERING CASING <input type="checkbox"/>
TEMPORARILY ABANDON <input type="checkbox"/>	CHANGE PLANS <input type="checkbox"/>	COMMENCE DRILLING OPNS. <input type="checkbox"/>	P AND A <input type="checkbox"/>
PULL OR ALTER CASING <input type="checkbox"/>	MULTIPLE COMPL <input type="checkbox"/>	CASING/CEMENT JOB <input type="checkbox"/>	
DOWNHOLE COMMINGLE <input type="checkbox"/>			
CLOSED-LOOP SYSTEM <input type="checkbox"/>			
OTHER: <input type="checkbox"/>		OTHER: MIT <input checked="" type="checkbox"/>	

13. Describe proposed or completed operations. (Clearly state all pertinent details, and give pertinent dates, including estimated date of starting any proposed work). SEE RULE 19.15.7.14 NMAC. For Multiple Completions: Attach wellbore diagram of proposed completion or recompletion.

8-6-18: MIT ran and passed. Witnessed by Kerry Fortner. See attached chart.

Spud Date:

Rig Release Date:

I hereby certify that the information above is true and complete to the best of my knowledge and belief.

SIGNATURE Charlotte Nash TITLE Regulatory Analyst DATE 9-6-2018

Type or print name Charlotte Nash E-mail address: charlotte.nash@breitburn.com PHONE: 713-632-8730

For State Use Only

APPROVED BY: Mary Brown TITLE AO/I DATE 9/11/2018
Conditions of Approval (if any):

RBDMS-CHART-✓

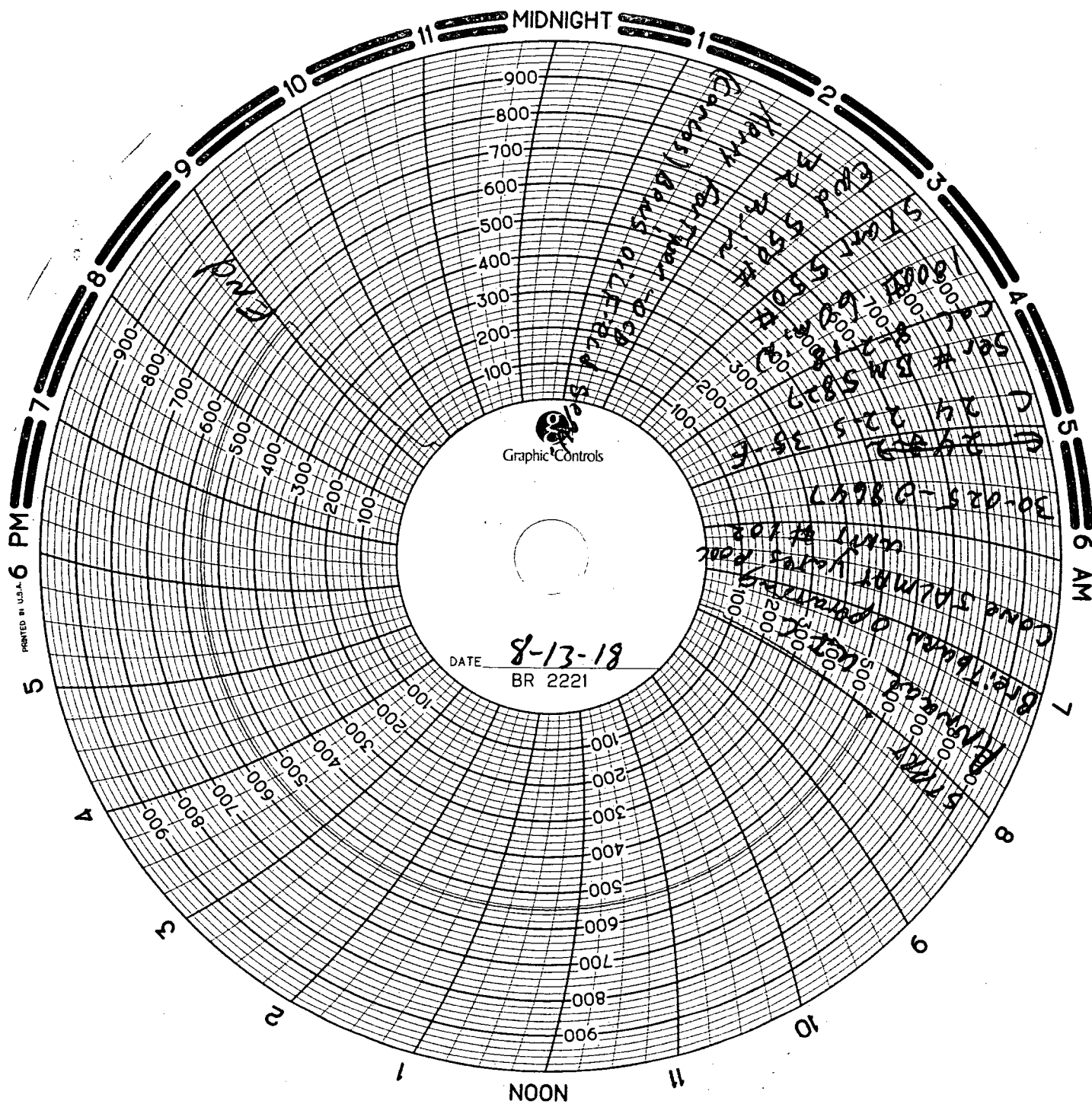

NOON

11

10

9

8

7

6 AM

5

4

3

2

1

MIDNIGHT

11

10

9

8

7

6 PM

5

4

3

2

1

900
800
700
600
500
400
300
200
100
100
200
300
400
500
600
700
800
900

BR 2221

DATE 8-13-18

Graphic Controls

1000

5700

4000

3000

2000

1000

500

250

125

62.5

31.25

15.625

7.8125

3.90625

1.953125

0.9765625

0.48828125

0.244140625

0.1220703125

0.06103515625

0.030517578125

0.0152587890625

0.00762939453125

0.003814697265625

0.0019073486328125

0.00095367431640625

0.000476837158203125

0.0002384185791015625

0.00011920928955078125

5.9604644775390625E-05

2.9802322387695312E-05

1.4901161193847656E-05

7.450580596923828E-06

3.725290298461914E-06

1.862645149230957E-06

9.313225746154785E-07

4.656612873077392E-07

2.328306436538696E-07

1.164153218269348E-07

5.82076609134674E-08

2.91038304567337E-08

1.455191522836685E-08

7.275957614183425E-09

3.637978807091712E-09

1.818989403545856E-09

9.09494701772928E-10

4.54747350886464E-10

2.27373675443232E-10

1.13686837721616E-10

5.6843418860808E-11

2.8421709430404E-11

1.4210854715202E-11

7.105427357601E-12

3.5527136788005E-12

1.77635683940025E-12

8.88178419700125E-13

4.440892098500625E-13

2.220446049250312E-13

1.110223024625156E-13

5.55111512312578E-14

2.77555756156289E-14

1.387778780781445E-14

6.938893903907225E-15

3.469446951953612E-15

1.734723475976806E-15

8.67361737988403E-16

4.336808689942015E-16

2.168404344971007E-16

1.084202172485503E-16

5.421010862427515E-17

2.710505431213757E-17

1.355252715606878E-17

6.77626357803439E-18

3.388131789017195E-18

1.694065894508597E-18

8.470329472542985E-19

4.235164736271492E-19

2.117582368135746E-19

1.058791184067873E-19

5.293955920339365E-20

2.646977960169682E-20

1.323488980084841E-20

6.617444900424205E-21

3.308722450212102E-21

1.654361225106051E-21

8.271806125530255E-22

4.135903062765127E-22

2.067951531382563E-22

1.033975765691281E-22

5.169878828456405E-23

2.584939414228202E-23

1.292469707114101E-23

6.462348535570505E-24

3.231174267785252E-24

1.615587133892626E-24

8.07793566946313E-25

4.038967834731565E-25

2.019483917365782E-25

1.009741958682891E-25

5.048709793414455E-26

2.524354896707227E-26

1.262177448353613E-26

6.310887241768065E-27

3.155443620884032E-27

1.577721810442016E-27

7.88860905221008E-28

3.94430452610504E-28

1.97215226305252E-28

9.8607613152626E-29

4.9303806576313E-29

2.46519032881565E-29

1.232595164407825E-29

6.162975822039125E-30

3.081487911019562E-30

1.540743955509781E-30

7.703719777548905E-31

3.851859888774452E-31

1.925929944387226E-31

9.62964972193613E-32

4.814824860968065E-32

2.407412430484032E-32

1.203706215242016E-32

6.01853107621008E-33

3.00926553810504E-33

1.50463276905252E-33

7.5231638452626E-34

3.7615819226313E-34

1.88079096131565E-34

9.40395480657825E-35

4.701977403289125E-35

2.350988701644562E-35

1.175494350822281E-35

5.877471754111405E-36

2.938735877055702E-36

1.469367938527851E-36

7.346839692639255E-37

3.673419846319627E-37

1.836709923159813E-37

9.183549615799065E-38

4.591774807899532E-38

2.295887403949766E-38

1.147943701974883E-38

5.739718509874415E-39

2.869859254937207E-39

1.434929627468603E-39

7.174648137343015E-40

3.587324068671507E-40

1.793662034335753E-40

8.968310171678765E-41

4.484155085839382E-41

2.242077542919691E-41

1.1210387714598455E-41

5.605193857299227E-42

2.802596928649613E-42

1.4012984643248065E-42

7.006492321624032E-43

3.503246160812016E-43

1.751623080406008E-43

8.75811540203004E-44

4.37905770101502E-44

2.18952885050751E-44

1.094764425253755E-44

5.473822126268775E-45

2.736911063134387E-45

1.368455531567193E-45

6.842277657835965E-46

3.421138828917982E-46

1.710569414458991E-46

8.552847072294955E-47

4.276423536147477E-47

2.138211768073738E-47

1.069105884036869E-47

5.345529420184345E-48

2.672764710092172E-48

1.336382355046086E-48

6.68191177523043E-49

3.340955887615215E-49

1.670477943807607E-49

8.352389719038035E-50

4.176194859519017E-50

2.088097429759508E-50

1.044048714879754E-50

5.22024357439877E-51

2.610121787199385E-51

1.305060893599692E-51

6.52530446799846E-52

3.26265223399923E-52

1.631326116999615E-52

8.156630584998075E-53

4.078315292499037E-53

2.039157646249518E-53

1.019578823124759E-53

5.097894115623795E-54

2.548947057811897E-54

1.274473528905948E-54

6.37236764452974E-55

3.18618382226487E-55

1.593091911132435E-55

7.965459555662175E-56

3.982729777831087E-56

1.991364888915543E-56

9.956824444577715E-57

4.978412222288857E-57

2.489206111144428E-57

1.244603055572214E-57

6.22301527786107E-58

3.111507638930535E-58

1.555753819465267E-58

7.778769097326335E-