

UNITED STATES  
DEPARTMENT OF THE INTERIOR  
BUREAU OF LAND MANAGEMENTFORM APPROVED  
OMB NO. 1004-0137  
Expires: January 31, 2018**SUNDRY NOTICES AND REPORTS ON WELLS**  
*Do not use this form for proposals to drill or re-enter an abandoned well. Use form 3160-3 (APD) for such proposals.*5. Lease Serial No.  
NMNM26692

6. If Indian, Allottee or Tribe Name

7. If Unit or CA/Agreement, Name and/or No.

**SUBMIT IN TRIPLICATE - Other instructions on page 2**

1. Type of Well

☒ Oil Well ☐ Gas Well ☐ Other8. Well Name and No.  
HUBER 17 FED 04

2. Name of Operator

EOG RESOURCES INCORPORATED

Contact: STAN WAGNER

E-Mail: stan\_wagner@eogresources.com

9. API Well No.

30-025-30787-00-S1

3a. Address

MIDLAND, TX 79702

3b. Phone No. (include area code)

Ph: 432-686-3689

10. Field and Pool or Exploratory Area  
W CORBIN

4. Location of Well (Footage, Sec., T., R., M., or Survey Description)

Sec 17 T18S R33E SWSE 660FSL 1980FEL

11. County or Parish, State

LEA COUNTY, NM

**12. CHECK THE APPROPRIATE BOX(ES) TO INDICATE NATURE OF NOTICE, REPORT, OR OTHER DATA**

## TYPE OF SUBMISSION

## TYPE OF ACTION

☒ Notice of Intent☐ Subsequent Report☐ Final Abandonment Notice☐ Acidize☐ Alter Casing☐ Casing Repair☐ Change Plans☐ Convert to Injection☐ Deepen☐ Hydraulic Fracturing☒ New Construction☐ Plug and Abandon☐ Plug Back☐ Production (Start/Resume)☐ Reclamation☐ Recomplete☐ Temporarily Abandon☐ Water Disposal☐ Water Shut-Off☐ Well Integrity☐ Other

13. Describe Proposed or Completed Operation: Clearly state all pertinent details, including estimated starting date of any proposed work and approximate duration thereof. If the proposal is to deepen directionally or recompleat horizontally, give subsurface locations and measured and true vertical depths of all pertinent markers and zones. Attach the Bond under which the work will be performed or provide the Bond No. on file with BLM/BIA. Required subsequent reports must be filed within 30 days following completion of the involved operations. If the operation results in a multiple completion or recompleat in a new interval, a Form 3160-4 must be filed once testing has been completed. Final Abandonment Notices must be filed only after all requirements, including reclamation, have been completed and the operator has determined that the site is ready for final inspection.

EOG Resources requests permission to replace a 2-inch water line with a 3-inch <sup>Surface 3R</sup> buried poly 120 psi water line as shown on the attached route.

**HOBBS OCD****SEP 13 2018****RECEIVED***Surface good, same COA's 8-17-18 SR*

14. I hereby certify that the foregoing is true and correct.

Electronic Submission #430656 verified by the BLM Well Information System

For EOG RESOURCES INCORPORATED, sent to the Hobbs

Committed to AFMSS for processing by PRISCILLA PEREZ on 08/13/2018 (18PP1662SE)

Name (Printed/Typed) STAN WAGNER

Title REGULATORY ANALYST

Signature (Electronic Submission)

Date 08/09/2018

**THIS SPACE FOR FEDERAL OR STATE OFFICE USE**

Approved By

Title

Date

Conditions of approval, if any, are attached. Approval of this notice does not warrant or certify that the applicant holds legal or equitable title to those rights in the subject lease which would entitle the applicant to conduct operations thereon.

Office



Title 18 U.S.C. Section 1001 and Title 43 U.S.C. Section 1212, make it a crime for any person knowingly and willfully to make to any department or agency of the United States any false, fictitious or fraudulent statements or representations as to any matter within its jurisdiction.

(Instructions on page 2)

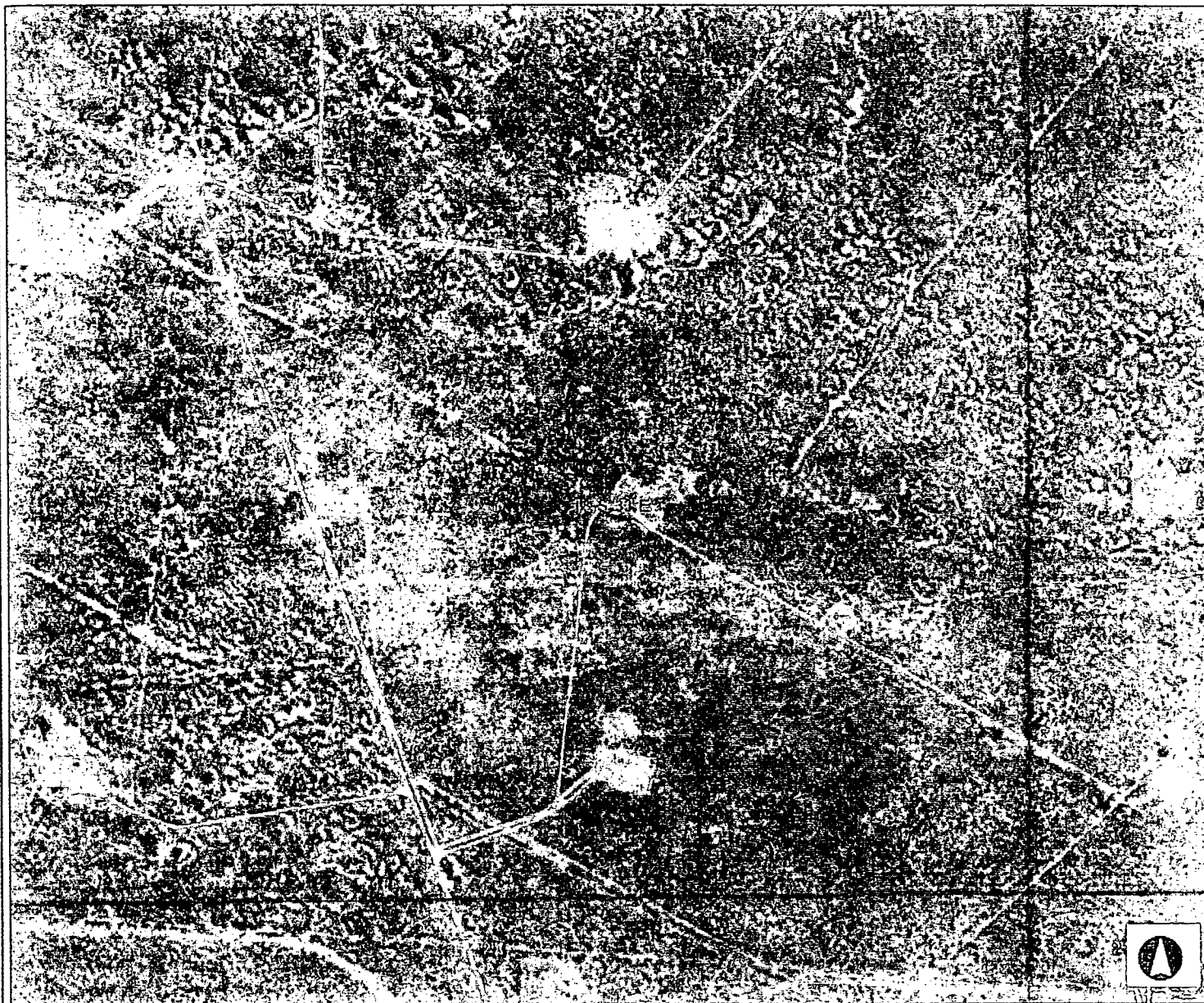
**\*\* M REVISED \*\* BLM REVISED \*\* BLM REVISED \*\* BLM REVISED \*\* BL REVISED \*\***



#### Legend

-  Equipment Drilling Data
-  Survey Paths
- Stage Midpoint - MID
- Stage Midpoint - MID



MIDLAND DIVISION

Huber 17-4 2 water line to 3  
inch water line swap

Author: Richard Stewart

1,666.7 0 833.33 1,666.7 Feet



1" = 10,000'

Projection: WGS\_1984\_Web\_Mercator\_Auxiliary\_Sphere

This map is a user generated static output from an internet mapping site and is for reference only. Data layers that appear on this map may or may not be accurate, current, or otherwise reliable.

THIS MAP IS NOT TO BE USED FOR NAVIGATION

Date: 7/25/2018