

UNITED STATES  
DEPARTMENT OF THE INTERIOR  
BUREAU OF LAND MANAGEMENTFORM APPROVED  
OM B No. 1004-0137  
Expires: March 31, 2007

## SUNDRY NOTICES AND REPORTS ON WELLS

Do not use this form for proposals to drill or to re-enter an abandoned well. Use Form 3160-3 (APD) for such proposals.

SUBMIT IN TRIPLICATE - Other instructions on reverse side.

1. Type of Well  
☒ Oil Well ☐ Gas Well ☐ Other2. Name of Operator  
Apache Corporation

3a. Address 3b. Phone No. (include area code)

6120 South Yale, Suite 1500 Tulsa OK 74136-4224 (918)491-5362

4. Location of Well (Footage, Sec., T., R., M., or Survey Description)

660' from South line & 810' from West line  
Sec 1, Unit U, T 21S, R 37E

5. Lease Serial No.

LC065525B

6. If Indian, Allottee or Tribe Name

7. If Unit or CA/Agreement, Name and/or No.

8. Well Name and No.

Elliot-Monterey No. 5

9. API Well No.

30-025-06334

10. Field and Pool, or Exploratory Area  
Want Abo (62700)11. County or Parish, State  
Lea County, NM

## 12. CHECK APPROPRIATE BOX(ES) TO INDICATE NATURE OF NOTICE, REPORT, OR OTHER DATA

TYPE OF SUBMISSION	TYPE OF ACTION			
<input type="checkbox"/> Notice of Intent	<input type="checkbox"/> Acidize	<input type="checkbox"/> Deepen	<input type="checkbox"/> Production (Start/Resume)	<input type="checkbox"/> Water Shut-Off
<input checked="" type="checkbox"/> Subsequent Report	<input type="checkbox"/> Alter Casing	<input type="checkbox"/> Fracture Treat	<input type="checkbox"/> Reclamation	<input type="checkbox"/> Well Integrity
<input type="checkbox"/> Final Abandonment Notice	<input type="checkbox"/> Casing Repair	<input type="checkbox"/> New Construction	<input type="checkbox"/> Recomplete	<input type="checkbox"/> Other
	<input type="checkbox"/> Change Plans	<input type="checkbox"/> Plug and Abandon	<input checked="" type="checkbox"/> Temporarily Abandon	
	<input type="checkbox"/> Convert to Injection	<input type="checkbox"/> Plug Back	<input type="checkbox"/> Water Disposal	

13. Describe Proposed or Completed Operation (clearly state all pertinent details, including estimated starting date of any proposed work and approximate duration thereof. If the proposal is to deepen directionally or recomplete horizontally, give subsurface locations and measured and true vertical depths of all pertinent markers and zones. Attach the Bond under which the work will be performed or provide the Bond No. on file with BLM/BIA. Required subsequent reports shall be filed within 30 days following completion of the involved operations. If the operation results in a multiple completion or recompletion in a new interval, a Form 3160-4 shall be filed once testing has been completed. Final Abandonment Notices shall be filed only after all requirements, including reclamation, have been completed, and the operator has determined that the site is ready for final inspection.)

TA Wantz Abo pool to bring well into unitized interval.

3/9/2006 MIRU. LD rods and pump.

3/10/2006 Clean out.

3/13/2006 RIH and set CIBP @ 6900' with 35' cement.

3/15/2006 Tag TOC @ 6863'. Circulate inhibitor.

3/27/2006 Perform MIT. Pressure test 515 psi for 30 mins okay. Chart attached.

ACCEPTED FOR RECORD

APR 28 2006

LES BABYAK  
PETROLEUM ENGINEER14. I hereby certify that the foregoing is true and correct  
Name (Printed/Typed)

Elaine Linton

Signature

Title Engineering Technician

Date 03/30/2006

THIS SPACE FOR FEDERAL OR STATE OFFICE USE

Approved by

Title

Date

Conditions of approval, if any, are attached. Approval of this notice does not warrant or certify that the applicant holds legal or equitable title to those rights in the subject lease which would entitle the applicant to conduct operations thereon.

Office

Title 18 U.S.C. Section 1001 and Title 43 U.S.C. Section 1212, make it a crime for any person knowingly and willfully to make to any department or agency of the United States any false, fictitious or fraudulent statements or representations as to any matter within its jurisdiction.

(Instructions on page 2)

GWW

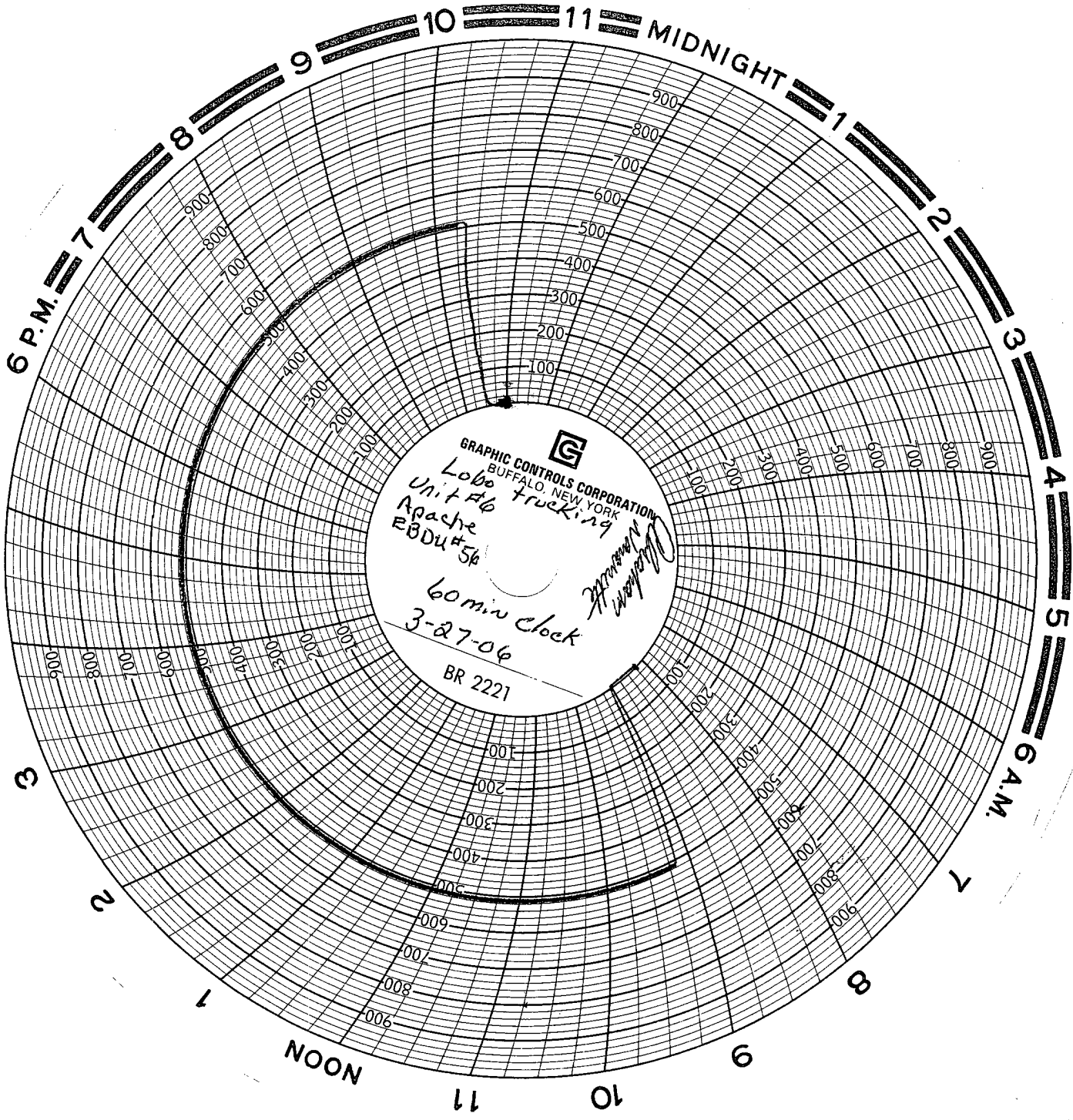

GRAPHIC CONTROLS CORPORATION  
BUFFALO, NEW YORK  
Lobe trucking  
Unit #6  
Apache  
EBDU #56  
60 min Clock  
3-27-06  
BR 2221