

Submit 1 Copy To Appropriate District
Office
District I
1625 N. French Dr., Hobbs, NM 88240
District II
1301 W. Grand Ave., Artesia, NM 88210
District III
1000 Rio Brazos Rd., Aztec, NM 87410
District IV
1220 S. St. Francis Dr., Santa Fe, NM
87505

State of New Mexico
Energy, Minerals and Natural Resources

Form C-103
October 13, 2009

OIL CONSERVATION DIVISION
1220 South St. Francis Dr.
Santa Fe, NM 87505

HOBBBS OGD
NOV 30 2018
RECEIVED

WELL API NO. 30-025-33687
5. Indicate Type of Lease STATE <input checked="" type="checkbox"/> FEE <input type="checkbox"/>
6. State Oil & Gas Lease No.
7. Lease Name or Unit Agreement Name McGrail St.
8. Well Number 10
9. OGRID Number 873
10. Pool name or Wildcat Monument Abo

SUNDRY NOTICES AND REPORTS ON WELLS
(DO NOT USE THIS FORM FOR PROPOSALS TO DRILL OR TO DEEPEN OR PLUG RATHER THAN A DIFFERENT RESERVOIR. USE "APPLICATION FOR PERMIT" (FORM C-101) FOR SUCH PROPOSALS.)

1. Type of Well: Oil Well ☒ Gas Well ☐

2. Name of Operator
Apache Corp.

3. Address of Operator
P O box Drawer D Monument NM 88265

4. Well Location
Unit Letter N: 400 feet from the S line and 1650 feet from the W line
Section 26 Township 17S Range 36E NMPM Lea County

11. Elevation (Show whether DR, RKB, RT, GR, etc.)

12. Check Appropriate Box to Indicate Nature of Notice, Report or Other Data

NOTICE OF INTENTION TO:	SUBSEQUENT REPORT OF:
PERFORM REMEDIAL WORK <input type="checkbox"/>	REMEDIAL WORK <input type="checkbox"/>
TEMPORARILY ABANDON <input type="checkbox"/>	ALTERING CASING <input type="checkbox"/>
PULL OR ALTER CASING <input type="checkbox"/>	COMMENCE DRILLING OPNS. <input type="checkbox"/>
DOWNHOLE COMMINGLE <input type="checkbox"/>	CASING/CEMENT JOB <input type="checkbox"/>
OTHER: <input type="checkbox"/>	OTHER: MPT for TA extension <input type="checkbox"/>

13. Describe proposed or completed operations. (Clearly state all pertinent details, and give pertinent dates, including estimated date of starting any proposed work). SEE RULE 19.15.7.14 NMAC. For Multiple Completions: Attach wellbore diagram of proposed completion or recompletion.

Perfs 7020-7427

Moved in a pump truck and pressured the casing to 540 psi ran a chart for 32 minutes. The ending pressure was 540 psi. Apache requests a TA extension.

This Approval of Temporary
Abandonment Expires 11/21/2021

Spud Date: Rig Release Date:

I hereby certify that the information above is true and complete to the best of my knowledge and belief.

SIGNATURE [Signature] TITLE Instrument Tech DATE 11/21/18
Type or print name Jim Ellison E-mail address: JD.Ellison@apacheccorp.com PHONE: _____
For State Use Only
APPROVED BY: [Signature] TITLE AO/E DATE 12/3/2018
Conditions of Approval (if any): _____

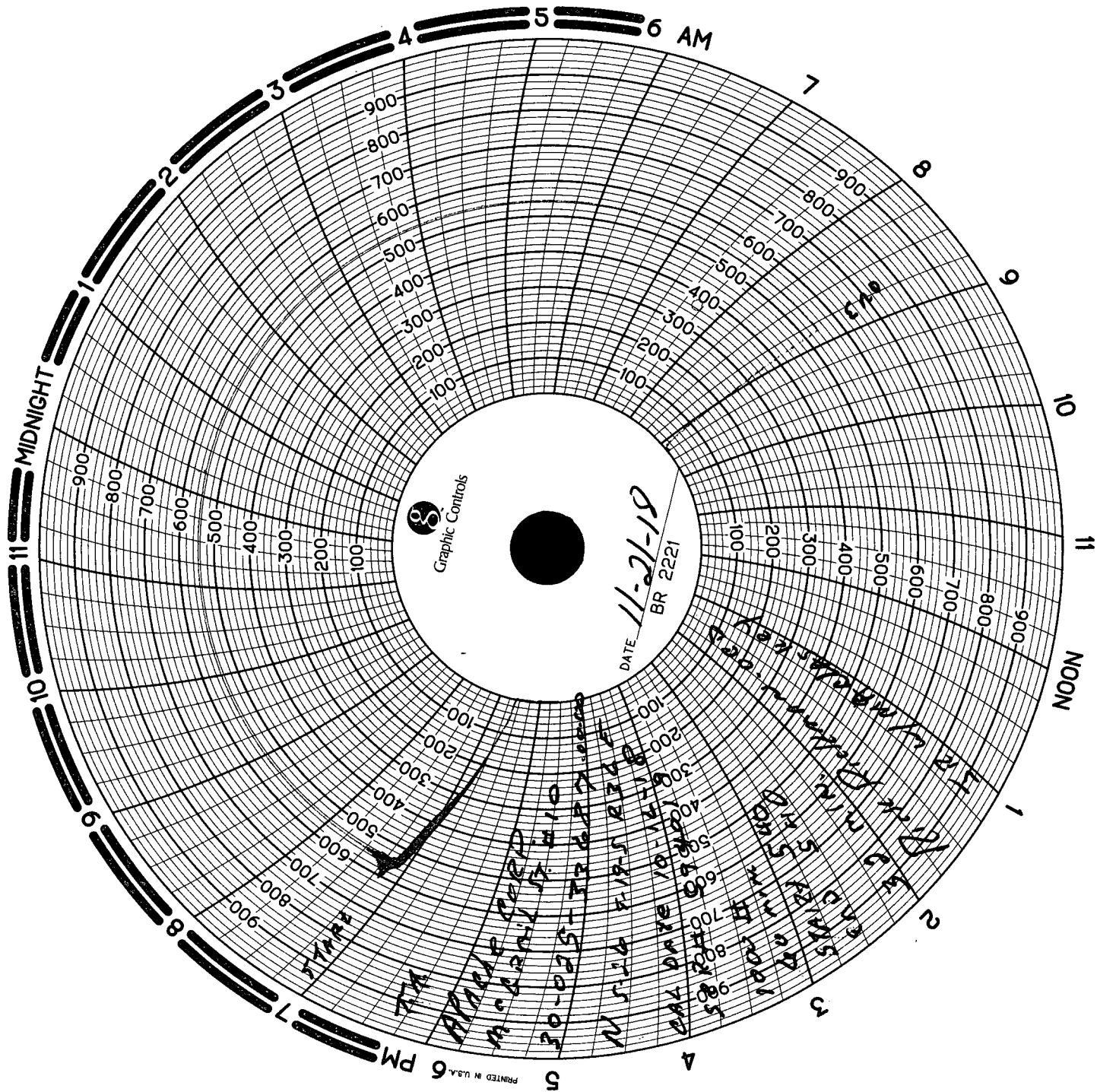

State of New Mexico
Energy, Minerals and Natural Resources Department
Oil Conservation Division Hobbs District Office

BRADENHEAD TEST REPORT

Operator Name Apache Corp.		API Number 30-225-35487	
Property Name McGRAIL ST.		Well No. #10	

Surface Location									
UL - Lot 26	Section 26	Township 19S	Range 36E		Feet from 400	N/S Line S	Feet From 1650	E/W Line W	County LEA

Well Status						DATE	
YES	NO	YES	NO	INJ	SWD	OIL	GAS
							11-21-18

OBSERVED DATA

	(A) Surface	(B) Interm 1	(C) Interm 2	(D) Prod Csg	(E) Tubing
Pressure	0	N/A	N/A	0	None
Flow Characteristics					
Pull	Y/N	Y/N	Y/N	Y/N	CO2 <input type="checkbox"/>
Steady Flow	Y/N	Y/N	Y/N	Y/N	WTR <input type="checkbox"/>
Surges	Y/N	Y/N	Y/N	Y/N	GAS <input type="checkbox"/>
Down to nothing	Y/N	Y/N	Y/N	Y/N	Type of Fluid Injected for Waterflood if applies
Gas or Oil	Y/N	Y/N	Y/N	Y/N	
Water	Y/N	Y/N	Y/N	Y/N	

Remarks - Please state for each string (A,B,C,D,E) pertinent information regarding bleed down or continuous build up if applies.

Signature:		OIL CONSERVATION DIVISION	
Printed name:		Entered into RBDMS	
Title:		Re-test	
E-mail Address:			
Date:	Phone:		
Witness: Mary Robinson			

INSTRUCTIONS ON BACK OF THIS FORM