

Submit 1 Copy To Appropriate District Office  
District I - (575) 393-6161  
1625 N. French Dr., Hobbs, NM 88240  
District II - (575) 748-1283  
811 S. First St., Artesia, NM 88210  
District III - (505) 334-6178  
1000 Rio Brazos Rd., Aztec, NM 87410  
District IV - (505) 476-3460  
1220 S. St. Francis Dr., Santa Fe, NM 87505

State of New Mexico  
Energy, Minerals and Natural Resources

Form C-103  
Revised July 18, 2013

OIL CONSERVATION DIVISION  
1220 South St. Francis Dr.  
Santa Fe, NM 87505

<b>SUNDRY NOTICES AND REPORTS ON WELLS</b> (DO NOT USE THIS FORM FOR PROPOSALS TO DRILL OR TO DEEPEN OR PLUG BACK TO A DIFFERENT RESERVOIR. USE "APPLICATION FOR PERMIT" (FORM C-101) FOR SUCH PROPOSALS.)		WELL API NO. 30-025-38304
1. Type of Well: Oil Well <input type="checkbox"/> Gas Well <input checked="" type="checkbox"/> Other <input type="checkbox"/>		5. Indicate Type of Lease STATE <input checked="" type="checkbox"/> FEE <input type="checkbox"/>
2. Name of Operator CROSS TIMBERS ENERGY, LLC		6. State Oil & Gas Lease No. B-1519-2
3. Address of Operator 400 W 7TH STREET, FORT WORTH, TX 76102		7. Lease Name or Unit Agreement Name ENCORE 22 STATE COCM
4. Well Location Unit Letter <u>H</u> : <u>1730</u> feet from the <u>FNL</u> line and <u>1000</u> feet from the <u>FEL</u> line Section <u>22</u> Township <u>17S</u> Range <u>34E</u> NMPM County <u>LEA</u>		8. Well Number <u>1</u>
11. Elevation (Show whether DR, RKB, RT, GR, etc.)		9. OGRID Number 298299
		10. Pool name or Wildcat VACUUM

12. Check Appropriate Box to Indicate Nature of Notice, Report or Other Data

NOTICE OF INTENTION TO:

PERFORM REMEDIAL WORK ☐ PLUG AND ABANDON ☐  
TEMPORARILY ABANDON ☐ CHANGE PLANS ☐  
PULL OR ALTER CASING ☐ MULTIPLE COMPL ☐  
DOWNHOLE COMMINGLE ☐  
CLOSED-LOOP SYSTEM ☐  
OTHER: ☐

SUBSEQUENT REPORT OF:

REMEDIAL WORK ☐ ALTERING CASING ☐  
COMMENCE DRILLING OPNS. ☐ P AND A ☐  
CASING/CEMENT JOB ☐

OTHER: ☐

TA ☒

13. Describe proposed or completed operations. (Clearly state all pertinent details, and give pertinent dates, including estimated date of starting any proposed work). SEE RULE 19.15.7.14 NMAC. For Multiple Completions: Attach wellbore diagram of proposed completion or recompletion.

1/15/19 - Release pkr. POOH tbg  
1/16/19 - RIH w bit & scraper. POOH  
1/17/19 - MIRU WL. Set 4 3/4" CIBP @ 12,200' dump balled 35' of class H cement on top  
1/18/19 - RIH w tbg  
1/21/19 - Circulate w Pkr fluid  
1/23/19 - RUN MIT. Witness by OCD ( Gary Robinson). Start psi @570. 30 min test. TA well complete

This Approval of Temporary  
Abandonment Expires 1/23/2023

Spud Date:

3/31/2008

Rig Release Date:

5/2/2008

I hereby certify that the information above is true and complete to the best of my knowledge and belief.

SIGNATURE Samanntha Angeles

TITLE Regulatory Technician

DATE 01/24/2019

Type or print name Samanntha Angeles

E-mail address: sangeles@mspartners.com

PHONE: 817-334-7747

For State Use Only

APPROVED BY: Gary Robinson

TITLE Compliance Supervisor

DATE 1/25/2019

Conditions of Approval (if any):

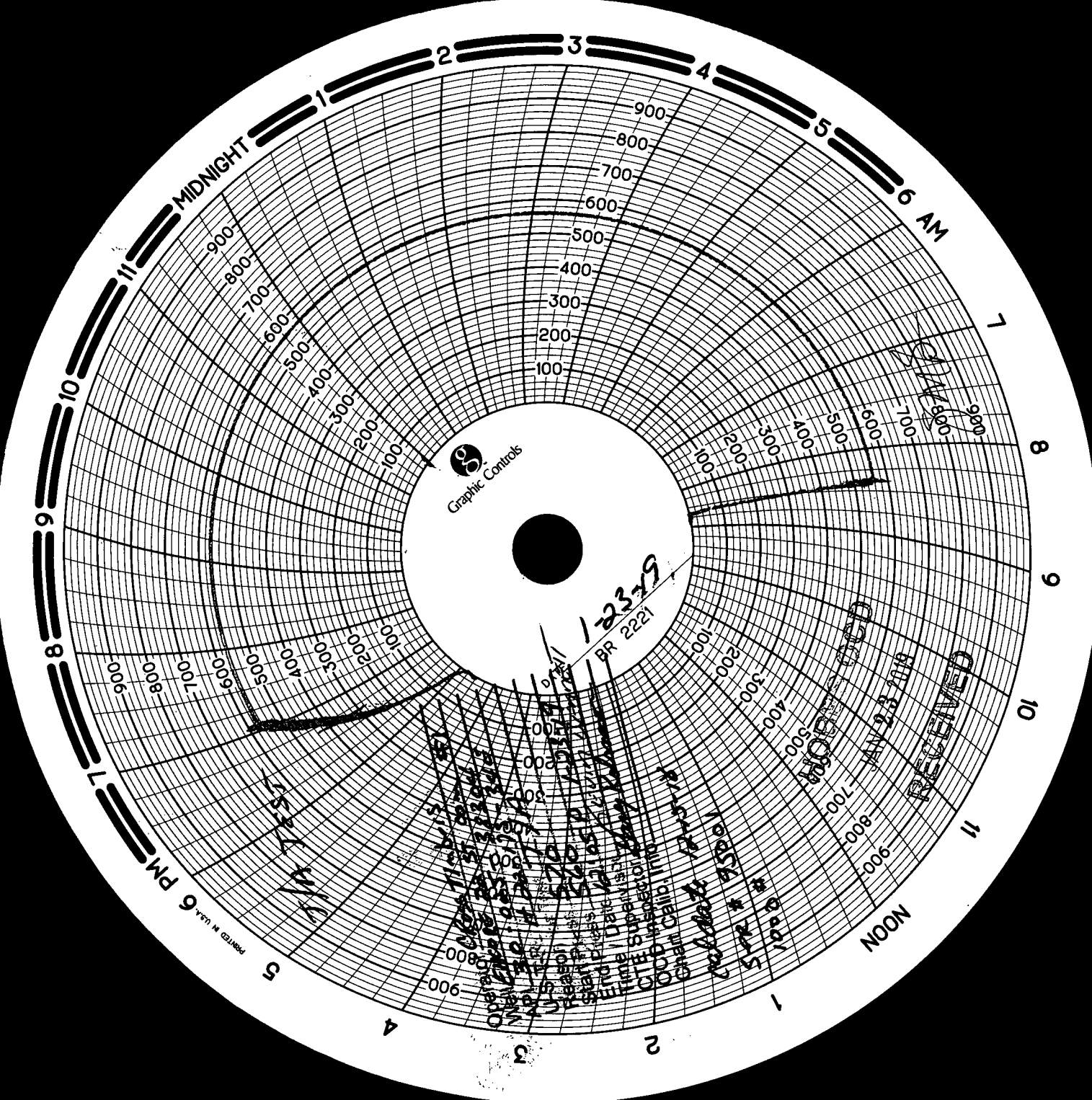

Well Name: Encore 22 State Com #1  
Location: 1730' FNL & 1000' FEL Sec: 22  
County: Lea State: NM

Township: 17S Range: 34E  
API: 30-025-38304

**Surface Csg**

Size: 13-3/8"  
Wt & Thrd: 48#  
Grade: H-55  
Set @: 481'  
Sx Cmt: 500 sx  
Circ: Yes  
TOC: Sfc

KB: 4,059'  
GL: 4,041'  
Spud Date: 3/31/2008

**Intermediate Csg**

Size: 9-5/8"  
Wt & Thrd: 40#  
Grade: J-55 & HC K-55  
Set @: 4,770'  
Sx Cmt: 1458 sx  
Circ: Yes  
TOC: Sfc

**Production Casing**

Size: 5-1/2"  
Wt & Thrd: 20#  
Grade: P-110  
Set @: 12,450'  
Sx Cmt: 1100 sx & 800 sx  
Circ: Yes  
TOC: 2957' by TS

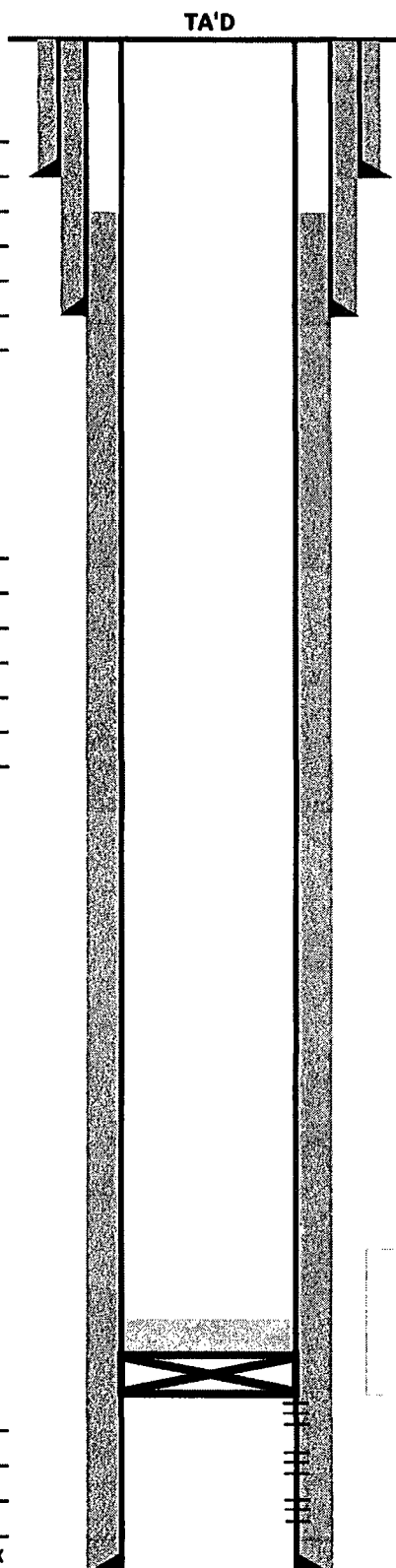

**01/17/2019**  
**CIBP @ 12,200' topped w/ 35' cmt.**  
**TOC tagged @ 12,165'**

**Morrow Perfs (102 holes):**  
**12,232' - 12,249' (6 spf)**