

OCD Hobbs

FORM APPROVED
OMB No. 1004-0137
Expires: January 31, 2018

F/S
(H)

UNITED STATES
DEPARTMENT OF THE INTERIOR
BUREAU OF LAND MANAGEMENT
APPLICATION FOR PERMIT TO DRILL OR REENTER

HOBBS OCD
MAR 08 2019
RECEIVED

1a. Type of work: DRILL REENTER
1b. Type of Well: Oil Well Gas Well Other
1c. Type of Completion: Hydraulic Fracturing Single Zone Multiple Zones

5. Lease Serial No.
NMNM086153
6. If Indian, Allottee or Tribe Name
7. If Unit or CA Agreement, Name and No.
8. Lease Name and Well No.
FLUFFY CAT 16-21 STATE FED COM
216H
322-147

2. Name of Operator
DEVON ENERGY PRODUCTION COMPANY LP (8177)

9. API-Well No.
30-025-45728
10. Field and Pool, or Exploratory
SAND DUNES, SOUTH / BONE SPRING (53805)

3a. Address
333 West Sheridan Avenue Oklahoma City OK 73102
3b. Phone No. (include area code)
(800)583-3866

4. Location of Well (Report location clearly and in accordance with any State requirements. *)
At surface NWSE / 2314 FSL / 2154 FEL / LAT 32.3037158 / LONG -103.6780372
At proposed prod. zone SWSE / 330 FSL / 2240 FEL / LAT 32.283743 / LONG -103.678296

11. Sec., T. R. M. or Blk. and Survey or Area
SEC 16 / T23S / R32E / NMP

14. Distance in miles and direction from nearest town or post office*
12. County or Parish
LEA
13. State
NM

15. Distance from proposed* location to nearest property or lease line, ft. (Also to nearest drig. unit line, if any) 2016 feet
16. No of acres in lease 1000
17. Spacing, Unit dedicated to this well 240

18. Distance from proposed location* to nearest well, drilling, completed, applied for, on this lease, ft. 1340 feet
19. Proposed Depth 10427 feet / 17154 feet
20. BLM/BIA Bond No. in file FED: CO1104

21. Elevations (Show whether DF, KDB, RT, GL, etc.) 3689 feet
22. Approximate date work will start* 09/15/2019
23. Estimated duration 45 days

24. Attachments

The following, completed in accordance with the requirements of Onshore Oil and Gas Order No. 1, and the Hydraulic Fracturing rule per 43 CFR 3162.3-3 (as applicable)

- 1. Well plat certified by a registered surveyor.
- 2. A Drilling Plan.
- 3. A Surface Use Plan (if the location is on National Forest System Lands, the SUPO must be filed with the appropriate Forest Service Office).
- 4. Bond to cover the operations unless covered by an existing bond on file (see Item 20 above).
- 5. Operator certification.
- 6. Such other site specific information and/or plans as may be requested by the BLM.

25. Signature (Electronic Submission) Jenny Harms / Ph: (405)552-6560
Name (Printed/Typed) Jenny Harms / Ph: (405)552-6560
Date 07/24/2018

Title Regulatory Compliance Professional

Approved by (Signature) (Electronic Submission) Cody Layton / Ph: (575)234-5959
Name (Printed/Typed) Cody Layton / Ph: (575)234-5959
Date 01/30/2019

Title Assistant Field Manager Lands & Minerals
Office CARLSBAD

Application approval does not warrant or certify that the applicant holds legal or equitable title to those rights in the subject lease which would entitle the applicant to conduct operations thereon.
Conditions of approval, if any, are attached.

Title 18 U.S.C. Section 1001 and Title 43 U.S.C. Section 1212, make it a crime for any person knowingly and willfully to make to any department or agency of the United States any false, fictitious or fraudulent statements or representations as to any matter within its jurisdiction.

GCPREC 03/08/19

KZ
03/12/19

APPROVED WITH CONDITIONS
Approval Date: 01/30/2019

Double checked

INSTRUCTIONS

GENERAL: This form is designed for submitting proposals to perform certain well operations, as indicated on Federal and Indian lands and leases for action by appropriate Federal agencies, pursuant to applicable Federal laws and regulations. Any necessary special instructions concerning the use of this form and the number of copies to be submitted, particularly with regard to local, area, or regional procedures and practices, either are shown below or will be issued by, or may be obtained from local Federal offices.

ITEM I: If the proposal is to redrill to the same reservoir at a different subsurface location or to a new reservoir, use this form with appropriate notations. Consult applicable Federal regulations concerning subsequent work proposals or reports on the well.

ITEM 4: Locations on Federal or Indian land should be described in accordance with Federal requirements. Consult local Federal offices for specific instructions.

ITEM 14: Needed only when location of well cannot readily be found by road from the land or lease description. A plat, or plats, separate or on the reverse side, showing the roads to, and the surveyed location of, the well, and any other required information, should be furnished when required by Federal agency offices.

ITEMS 15 AND 18: If well is to be, or has been directionally drilled, give distances for subsurface location of hole in any present or objective productive zone.

ITEM 22: Consult applicable Federal regulations, or appropriate officials, concerning approval of the proposal before operations are started.

ITEM 24: If the proposal will involve hydraulic fracturing operations, you must comply with 43 CFR 3162.3-3, including providing information about the protection of usable water. Operators should provide the best available information about all formations containing water and their depths. This information could include data and interpretation of resistivity logs run on nearby wells. Information may also be obtained from state or tribal regulatory agencies and from local BLM offices.

NOTICES

The Privacy Act of 1974 and regulation in 43 CFR 2.48(d) provide that you be furnished the following information in connection with information required by this application.

AUTHORITY: 30 U.S.C. 181 et seq., 25 U.S.C. 396; 43 CFR 3160

PRINCIPAL PURPOSES: The information will be used to: (1) process and evaluate your application for a permit to drill a new oil, gas, or service well or to reenter a plugged and abandoned well; and (2) document, for administrative use, information for the management, disposal and use of National Resource Lands and resources including (a) analyzing your proposal to discover and extract the Federal or Indian resources encountered; (b) reviewing procedures and equipment and the projected impact on the land involved; and (c) evaluating the effects of the proposed operation on the surface and subsurface water and other environmental impacts.

ROUTINE USE: Information from the record and/or the record will be transferred to appropriate Federal, State, and local or foreign agencies, when relevant to civil, criminal or regulatory investigations or prosecution, in connection with congressional inquiries and for regulatory responsibilities.

EFFECT OF NOT PROVIDING INFORMATION: Filing of this application and disclosure of the information is mandatory only if you elect to initiate a drilling or reentry operation on an oil and gas lease.

The Paperwork Reduction Act of 1995 requires us to inform you that:

The BLM connects this information to allow evaluation of the technical, safety, and environmental factors involved with drilling for oil and/or gas on Federal and Indian oil and gas leases. This information will be used to analyze and approve applications. Response to this request is mandatory only if the operator elects to initiate drilling or reentry operations on an oil and gas lease. The BLM would like you to know that you do not have to respond to this or any other Federal agency-sponsored information collection unless it displays a currently valid OMB control number.

BURDEN HOURS STATEMENT: Public reporting burden for this form is estimated to average 8 hours per response, including the time for reviewing instructions, gathering and maintaining data, and completing and reviewing the form. Direct comments regarding the burden estimate or any other aspect of this form to U.S. Department of the Interior, Bureau of Land Management (1004-0137), Bureau Information Connection Clearance Officer (WO-630), 1849 C Street, N.W., Mail Stop 401 LS, Washington, D.C. 20240.

Additional Operator Remarks

Location of Well

1. SHL: NWSE / 2314 FSL / 2154 FEL / TWSP: 23S / RANGE: 32E / SECTION: 16 / LAT: 32.3037158 / LONG: -103.6780372 (TVD: 0 feet, MD: 0 feet)
PPP: NWSE / 1986 FSL / 2240 FEL / TWSP: 23S / RANGE: 32E / SECTION: 16 / LAT: 32.3019365 / LONG: -103.6789783 (TVD: 10413 feet, MD: 10611 feet)
BHL: SWSE / 330 FSL / 2240 FEL / TWSP: 23S / RANGE: 32E / SECTION: 21 / LAT: 32.283743 / LONG: -103.678296 (TVD: 10427 feet, MD: 17154 feet)

BLM Point of Contact

Name: Katrina Ponder
Title: Geologist
Phone: 5752345969
Email: kponder@blm.gov

CONFIDENTIAL

Review and Appeal Rights

A person contesting a decision shall request a State Director review. This request must be filed within 20 working days of receipt of the Notice with the appropriate State Director (see 43 CFR 3165.3). The State Director review decision may be appealed to the Interior Board of Land Appeals, 801 North Quincy Street, Suite 300, Arlington, VA 22203 (see 43 CFR 3165.4). Contact the above listed Bureau of Land Management office for further information.

CONFIDENTIAL

PECOS DISTRICT DRILLING CONDITIONS OF APPROVAL

OPERATOR'S NAME:	Devon Energy Production Company LP
LEASE NO.:	NMNM086153
WELL NAME & NO.:	Fluffy Cat 16-21 State Fed Com 214H
SURFACE HOLE FOOTAGE:	2526'/S & 2101'/W
BOTTOM HOLE FOOTAGE:	330'/S & 1720'/W
LOCATION:	Section 16, T.23 S., R.32 E., NMPM
COUNTY:	Lea County, New Mexico

COA

H2S	<input type="radio"/> Yes	<input checked="" type="radio"/> No	
Potash	<input checked="" type="radio"/> None	<input type="radio"/> Secretary	<input type="radio"/> R-111-P
Cave/Karst Potential	<input checked="" type="radio"/> Low	<input type="radio"/> Medium	<input type="radio"/> High
Variance	<input type="radio"/> None	<input checked="" type="radio"/> Flex Hose	<input type="radio"/> Other
Wellhead	<input type="radio"/> Conventional	<input checked="" type="radio"/> Multibowl	<input type="radio"/> Both
Other	<input type="checkbox"/> 4 String Area	<input type="checkbox"/> Capitan Reef	<input type="checkbox"/> WIPP

A. Hydrogen Sulfide

A Hydrogen Sulfide (H2S) Drilling Plan shall be activated if H2S is encountered while drilling. As a result, the Hydrogen Sulfide area must meet Onshore Order 6 requirements, which includes equipment and personnel/public protection items. If Hydrogen Sulfide is encountered, please provide measured values and formations to the BLM.

B. CASING

1. The **13-3/8** inch surface casing shall be set at approximately **1246** feet (a minimum of 25 feet into the Rustler Anhydrite and above the salt) and cemented to the surface.
 - a. If cement does not circulate to the surface, the appropriate BLM office shall be notified and a temperature survey utilizing an electronic type temperature survey with surface log readout will be used or a cement bond log shall be run to verify the top of the cement. Temperature survey will be run a minimum of six hours after pumping cement and ideally between 8-10 hours after completing the cement job.
 - b. Wait on cement (WOC) time for a primary cement job will be a minimum of **8 hours** or 500 pounds compressive strength, whichever is greater. (This is to include the lead cement)
 - c. Wait on cement (WOC) time for a remedial job will be a minimum of 4 hours

after bringing cement to surface or 500 pounds compressive strength, whichever is greater.

- d. If cement falls back, remedial cementing will be done prior to drilling out that string.
2. The minimum required fill of cement behind the 9-5/8 inch intermediate casing, which shall be set at 4784 feet, is:

Option 1 (Single Stage):

- Cement to surface. If cement does not circulate see B.1.a, c-d above.

Option 2:

Operator has proposed a DV tool, the depth may be adjusted as long as the cement is changed proportionally. The DV tool may be cancelled if cement circulates to surface on the first stage.

- a. First stage to DV tool: Cement to circulate. If cement does not circulate off the DV tool, contact the appropriate BLM office before proceeding with second stage cement job.
 - b. Second stage above DV tool:
 - Cement to surface. If cement does not circulate, contact the appropriate BLM office.
3. The minimum required fill of cement behind the 5-1/2 inch production casing is:
 - Cement should tie-back at least 200 feet into previous casing string. Operator shall provide method of verification.

C. PRESSURE CONTROL

1. Variance approved to use flex line from BOP to choke manifold. Manufacturer's specification to be readily available. No external damage to flex line. Flex line to be installed as straight as possible (no hard bends).

Option 1:

- i. Minimum working pressure of the blowout preventer (BOP) and related equipment (BOPE) required for drilling below the surface casing shoe shall be 5000 (5M) psi.

Option 2:

Operator has proposed a multi-bowl wellhead assembly. This assembly will only be tested when installed on the surface casing. Minimum working pressure of the blowout preventer (BOP) and related equipment (BOPE) required for drilling below the surface casing shoe shall be 5000 (5M) psi.

- a. Wellhead shall be installed by manufacturer's representatives, submit documentation with subsequent sundry.**
- b. If the welding is performed by a third party, the manufacturer's representative shall monitor the temperature to verify that it does not exceed the maximum temperature of the seal.**
- c. Manufacturer representative shall install the test plug for the initial BOP test.**
- d. If the cement does not circulate and one inch operations would have been possible with a standard wellhead, the well head shall be cut off, cementing operations performed and another wellhead installed.**
- e. Whenever any seal subject to test pressure is broken, all the tests in OOGO2.III.A.2.i must be followed.**

D. SPECIAL REQUIREMENT(S)

Communitization Agreement

- The operator will submit a Communitization Agreement to the Carlsbad Field Office, 620 E Greene St. Carlsbad, New Mexico 88220, at least 90 days before the anticipated date of first production from a well subject to a spacing order issued by the New Mexico Oil Conservation Division. The Communitization Agreement will include the signatures of all working interest owners in all Federal and Indian leases subject to the Communitization Agreement (i.e., operating rights owners and lessees of record), or certification that the operator has obtained the written signatures of all such owners and will make those signatures available to the BLM immediately upon request.
- If the operator does not comply with this condition of approval, the BLM may take enforcement actions that include, but are not limited to, those specified in 43 CFR 3163.1.
- In addition, the well sign shall include the surface and bottom hole lease numbers. When the Communitization Agreement number is known, it shall also be on the sign.

11/29/2018 - DR

GENERAL REQUIREMENTS

The BLM is to be notified in advance for a representative to witness:

- a. Spudding well (minimum of 24 hours)
- b. Setting and/or Cementing of all casing strings (minimum of 4 hours)
- c. BOPE tests (minimum of 4 hours)

Chaves and Roosevelt Counties
Call the Roswell Field Office, 2909 West Second St., Roswell NM 88201.
During office hours call (575) 627-0272.
After office hours call (575)

Eddy County
Call the Carlsbad Field Office, 620 East Greene St., Carlsbad, NM 88220,
(575) 361-2822

Lea County
Call the Hobbs Field Station, 414 West Taylor, Hobbs NM 88240, (575)
393-3612

1. Unless the production casing has been run and cemented or the well has been properly plugged, the drilling rig shall not be removed from over the hole without prior approval.
 - a. In the event the operator has proposed to drill multiple wells utilizing a skid/walking rig. Operator shall secure the wellbore on the current well, after installing and testing the wellhead, by installing a blind flange of like pressure rating to the wellhead and a pressure gauge that can be monitored while drilling is performed on the other well(s).
 - b. When the operator proposes to set surface casing with Spudder Rig
 - Notify the BLM when moving in and removing the Spudder Rig.
 - Notify the BLM when moving in the 2nd Rig. Rig to be moved in within 90 days of notification that Spudder Rig has left the location.
 - BOP/BOPE test to be conducted per Onshore Oil and Gas Order No. 2 as soon as 2nd Rig is rigged up on well.
2. Floor controls are required for 3M or Greater systems. These controls will be on the rig floor, unobstructed, readily accessible to the driller and will be operational at all times during drilling and/or completion activities. Rig floor is defined as the area immediately around the rotary table; the area immediately above the substructure on which the draw works are located, this does not include the dog house or stairway area.

3. The record of the drilling rate along with the GR/N well log (one log per well pad is acceptable) run from TD to surface (horizontal well – vertical portion of hole) shall be submitted to the BLM office as well as all other logs run on the borehole 30 days from completion. If available, a digital copy of the logs is to be submitted in addition to the paper copies. The Rustler top and top and bottom of Salt are to be recorded on the Completion Report.

A. CASING

1. Changes to the approved APD casing program need prior approval if the items substituted are of lesser grade or different casing size or are Non-API. The Operator can exchange the components of the proposal with that of superior strength (i.e. changing from J-55 to N-80, or from 36# to 40#). Changes to the approved cement program need prior approval if the altered cement plan has less volume or strength or if the changes are substantial (i.e. Multistage tool, ECP, etc.). The initial wellhead installed on the well will remain on the well with spools used as needed.
2. Wait on cement (WOC) for Potash Areas: After cementing but before commencing any tests, the casing string shall stand cemented under pressure until both of the following conditions have been met: 1) cement reaches a minimum compressive strength of 500 psi for all cement blends, 2) until cement has been in place at least 24 hours. WOC time will be recorded in the driller's log. The casing integrity test can be done (prior to the cement setting up) immediately after bumping the plug.
3. Wait on cement (WOC) for Water Basin: After cementing but before commencing any tests, the casing string shall stand cemented under pressure until both of the following conditions have been met: 1) cement reaches a minimum compressive strength of 500 psi at the shoe, 2) until cement has been in place at least 8 hours. WOC time will be recorded in the driller's log. See individual casing strings for details regarding lead cement slurry requirements. The casing integrity test can be done (prior to the cement setting up) immediately after bumping the plug.
4. Provide compressive strengths including hours to reach required 500 pounds compressive strength prior to cementing each casing string. Have well specific cement details onsite prior to pumping the cement for each casing string.
5. No pea gravel permitted for remedial or fall back remedial without prior authorization from the BLM engineer.
6. On that portion of any well approved for a 5M BOPE system or greater, a pressure integrity test of each casing shoe shall be performed. Formation at the shoe shall be tested to a minimum of the mud weight equivalent anticipated to control the formation pressure to the next casing depth or at total depth of the well. This test shall be performed before drilling more than 20 feet of new hole.

7. If hardband drill pipe is rotated inside casing, returns will be monitored for metal. If metal is found in samples, drill pipe will be pulled and rubber protectors which have a larger diameter than the tool joints of the drill pipe will be installed prior to continuing drilling operations.
8. Whenever a casing string is cemented in the R-111-P potash area, the NMOCD requirements shall be followed.

B. PRESSURE CONTROL

1. All blowout preventer (BOP) and related equipment (BOPE) shall comply with well control requirements as described in Onshore Oil and Gas Order No. 2 and API RP 53 Sec. 17.
2. If a variance is approved for a flexible hose to be installed from the BOP to the choke manifold, the following requirements apply: The flex line must meet the requirements of API 16C. Check condition of flexible line from BOP to choke manifold, replace if exterior is damaged or if line fails test. Line to be as straight as possible with no hard bends and is to be anchored according to Manufacturer's requirements. The flexible hose can be exchanged with a hose of equal size and equal or greater pressure rating. Anchor requirements, specification sheet and hydrostatic pressure test certification matching the hose in service, to be onsite for review. These documents shall be posted in the company man's trailer and on the rig floor.
3. 5M or higher system requires an HCR valve, remote kill line and annular to match. The remote kill line is to be installed prior to testing the system and tested to stack pressure.
4. If the operator has proposed a multi-bowl wellhead assembly in the APD. The following requirements must be met:
 - a. Wellhead shall be installed by manufacturer's representatives, submit documentation with subsequent sundry.
 - b. If the welding is performed by a third party, the manufacturer's representative shall monitor the temperature to verify that it does not exceed the maximum temperature of the seal.
 - c. Manufacturer representative shall install the test plug for the initial BOP test.
 - d. If the cement does not circulate and one inch operations would have been possible with a standard wellhead, the well head shall be cut off, cementing operations performed and another wellhead installed.
 - e. Whenever any seal subject to test pressure is broken, all the tests in OOGO2.III.A.2.i must be followed.

5. The appropriate BLM office shall be notified a minimum of 4 hours in advance for a representative to witness the tests.
 - a. In a water basin, for all casing strings utilizing slips, these are to be set as soon as the crew and rig are ready and any fallback cement remediation has been done. The casing cut-off and BOP installation can be initiated four hours after installing the slips, which will be approximately six hours after bumping the plug. For those casing strings not using slips, the minimum wait time before cut-off is eight hours after bumping the plug. BOP/BOPE testing can begin after cut-off or once cement reaches 500 psi compressive strength (including lead when specified), whichever is greater. However, if the float does not hold, cut-off cannot be initiated until cement reaches 500 psi compressive strength (including lead when specified).
 - b. In potash areas, for all casing strings utilizing slips, these are to be set as soon as the crew and rig are ready and any fallback cement remediation has been done. For all casing strings, casing cut-off and BOP installation can be initiated at twelve hours after bumping the plug. However, **no tests** shall commence until the cement has had a minimum of 24 hours setup time, except the casing pressure test can be initiated immediately after bumping the plug (only applies to single stage cement jobs).
 - c. The tests shall be done by an independent service company utilizing a test plug. The results of the test shall be reported to the appropriate BLM office.
 - d. The test shall be run on a 5000 psi chart for a 2-3M BOP/BOP, on a 10000 psi chart for a 5M BOP/BOPE and on a 15000 psi chart for a 10M BOP/BOPE. If a linear chart is used, it shall be a one hour chart. A circular chart shall have a maximum 2 hour clock. If a twelve hour or twenty-four hour chart is used, tester shall make a notation that it is run with a two hour clock.
 - e. All tests are required to be recorded on a calibrated test chart. A copy of the BOP/BOPE test chart and a copy of independent service company test will be submitted to the appropriate BLM office.
 - f. The BOP/BOPE test shall include a low pressure test from 250 to 300 psi. The test will be held for a minimum of 10 minutes. This test shall be performed prior to the test at full stack pressure.
 - g. BOP/BOPE must be tested by an independent service company within 500 feet of the top of the Wolfcamp formation if the time between the setting of the intermediate casing and reaching this depth exceeds 20 days. This test does not exclude the test prior to drilling out the casing shoe as per Onshore Order No. 2.

C. DRILLING MUD

Mud system monitoring equipment, with derrick floor indicators and visual and audio alarms, shall be operating before drilling into the Wolfcamp formation, and shall be used until production casing is run and cemented.

D. WASTE MATERIAL AND FLUIDS

All waste (i.e. drilling fluids, trash, salts, chemicals, sewage, gray water, etc.) created as a result of drilling operations and completion operations shall be safely contained and disposed of properly at a waste disposal facility. No waste material or fluid shall be disposed of on the well location or surrounding area.

Porto-johns and trash containers will be on-location during fracturing operations or any other crew-intensive operations.

**PECOS DISTRICT
SURFACE USE
CONDITIONS OF APPROVAL**

OPERATOR'S NAME:	Devon Energy Production Company LP
LEASE NO.:	NMNM086153
WELL NAME & NO.:	Fluffy Cat 16-21 State Fed Com 216H
SURFACE HOLE FOOTAGE:	2314'/S & 2154'/E
BOTTOM HOLE FOOTAGE:	330'/S & 2240'/E
LOCATION:	Section 16, T.23 S., R.32 E., NMPM
COUNTY:	Lea County, New Mexico

TABLE OF CONTENTS

Standard Conditions of Approval (COA) apply to this APD. If any deviations to these standards exist or special COAs are required, the section with the deviation or requirement will be checked below.

- General Provisions**
- Permit Expiration**
- Archaeology, Paleontology, and Historical Sites**
- Noxious Weeds**
- Special Requirements**
 - Lesser Prairie-Chicken Timing Stipulations
 - Ground-level Abandoned Well Marker
 - Escape Ramps
 - Power Line Avian Protection
 - Raptor Nest Mitigation
 - Hydrology
 - Range
- Construction**
 - Notification
 - Topsoil
 - Closed Loop System
 - Federal Mineral Material Pits
 - Well Pads
 - Roads
- Road Section Diagram**
- Production (Post Drilling)**
 - Well Structures & Facilities
 - Pipelines
 - Electric Lines
- Interim Reclamation**
- Final Abandonment & Reclamation**

I. GENERAL PROVISIONS

The approval of the Application For Permit To Drill (APD) is in compliance with all applicable laws and regulations: 43 Code of Federal Regulations 3160, the lease terms, Onshore Oil and Gas Orders, Notices To Lessees, New Mexico Oil Conservation Division (NMOCD) Rules, National Historical Preservation Act As Amended, and instructions and orders of the Authorized Officer. Any request for a variance shall be submitted to the Authorized Officer on Form 3160-5, Sundry Notices and Report on Wells.

II. PERMIT EXPIRATION

If the permit terminates prior to drilling and drilling cannot be commenced within 60 days after expiration, an operator is required to submit Form 3160-5, Sundry Notices and Reports on Wells, requesting surface reclamation requirements for any surface disturbance. However, if the operator will be able to initiate drilling within 60 days after the expiration of the permit, the operator must have set the conductor pipe in order to allow for an extension of 60 days beyond the expiration date of the APD. (Filing of a Sundry Notice is required for this 60 day extension.)

III. ARCHAEOLOGICAL, PALEONTOLOGY & HISTORICAL SITES

Any cultural and/or paleontological resource discovered by the operator or by any person working on the operator's behalf shall immediately report such findings to the Authorized Officer. The operator is fully accountable for the actions of their contractors and subcontractors. The operator shall suspend all operations in the immediate area of such discovery until written authorization to proceed is issued by the Authorized Officer. An evaluation of the discovery shall be made by the Authorized Officer to determine the appropriate actions that shall be required to prevent the loss of significant cultural or scientific values of the discovery. The operator shall be held responsible for the cost of the proper mitigation measures that the Authorized Officer assesses after consultation with the operator on the evaluation and decisions of the discovery. Any unauthorized collection or disturbance of cultural or paleontological resources may result in a shutdown order by the Authorized Officer.

IV. NOXIOUS WEEDS

The operator shall be held responsible if noxious weeds become established within the areas of operations. Weed control shall be required on the disturbed land where noxious weeds exist, which includes the roads, pads, associated pipeline corridor, and adjacent land affected by the establishment of weeds due to this action. The operator shall consult with the Authorized Officer for acceptable weed control methods, which include following EPA and BLM requirements and policies.

V. SPECIAL REQUIREMENT(S)

The Pads are build as you go. No grading the 600*600 Just the sub pad.

Lesser Prairie-Chicken

Oil and gas activities will not be allowed in lesser prairie-chicken habitat during the period from March 1st through June 15th annually. During that period, other activities that produce noise or involve human activity, such as the maintenance of oil and gas facilities, geophysical exploration other than 3-D operations, and pipeline, road, and well pad construction, will be allowed except between 3:00 am and 9:00 am. The 3:00 am to 9:00 am restriction will not apply to normal, around-the-clock operations, such as venting, flaring, or pumping, which do not require a human presence during this period. Normal vehicle use on existing roads will not be restricted. Exhaust noise from pump jack engines must be muffled or otherwise controlled so as not to exceed 75 db measured at 30 ft. from the source of the noise.

Upon the plugging and subsequent abandonment of the well, the well marker will be installed at ground level on a plate containing the pertinent information for the plugged well. For more installation details, contact the Carlsbad Field Office at 575-234-5972.

Power line Avian Protection

Power lines shall be constructed and designed in accordance to standards outlined in "Suggested Practices for Avian Protection on Power lines: The State of the Art in 2006" Edison Electric Institute, APLIC, and the California Energy Commission 2006. The holder shall assume the burden and expense of proving that pole designs not shown in the above publication deter raptor perching, roosting, and nesting. Such proof shall be provided by a raptor expert approved by the Authorized Officer. The BLM reserves the right to require modification or additions to all power line structures placed on this right-of-way, should they be necessary to ensure the safety of large perching birds. The holder without liability or expense shall make such modifications and/or additions to the United States.

Escape Ramps

The operator will construct and maintain pipeline/utility trenches that are not otherwise fenced, screened, or netted to prevent livestock, wildlife, and humans from becoming entrapped. At a minimum, the operator will construct and maintain escape ramps, ladders, or other methods of avian and terrestrial wildlife escape in the trenches according to the following criteria:

- a. Any trench left open for eight (8) hours or less is not required to have escape ramps; however, before the trench is backfilled, the contractor/operator shall inspect the trench for wildlife, remove all trapped wildlife, and release them at least 100 yards from the trench.

- b. For trenches left open for eight (8) hours or more, earthen escape ramps (built at no more than a 30 degree slope and spaced no more than 500 feet apart) shall be placed in the trench.

Raptor Nest Mitigation

- A BLM Wildlife Biologist must be contacted by the operator prior to construction activities to determine if the raptor nest is active.
- Raptor nests on special, natural habitat features, such as trees, large brush, cliff faces and escarpments, will be protected by not allowing surface disturbance within up to 200 meters of nests or by delaying activity for up to 90 days, or a combination of both. Exceptions to this requirement for raptor nests will be considered if the nests expected to be disturbed are inactive, the proposed activity is of short duration (e.g. habitat enhancement projects, fences, pipelines), and will not result in continuing activity in proximity to the nest.

Hydrology:

Tank battery locations will be lined and bermed. A 20 mil permanent liner will be installed with a 4 oz. felt backing to prevent tears or punctures. Tank battery berms must be large enough to contain 1 ½ times the content of the largest tank or 24 hour production, whichever is greater. Automatic shut off, check valves, or similar systems will be installed for tanks to minimize the effects of catastrophic line failures used in production or drilling.

Electric Lines: Any water erosion that may occur due to the construction of overhead electric line and during the life of the power line will be quickly corrected and proper measures will be taken to prevent future erosion.

Temporary Fence Crossing Requirement

Where entry is granted across a fence line, the fence must be braced and tied off on both sides of the passageway with H-braces prior to cutting. Once the work is completed, the fence will be restored to its prior condition, or better. The operator shall notify the private surface landowner or the grazing allotment holder prior to crossing any fences.

Cattle Guard Requirement

Where entry is granted across a fence line for an access road, the fence must be braced and tied off on both sides of the passageway with H-braces prior to cutting. Once the work is completed, the fence will be restored to its prior condition with an appropriately sized cattle guard sufficient to carry out the project. Any new or existing cattle guards on the access route shall be repaired or replaced if they are damaged or have deteriorated beyond practical use. The operator shall be responsible for the condition of the existing cattle guards that are in place and are utilized during lease operations. Once the road is abandoned, the fence would be restored to its prior condition, or better. The operator shall notify the private surface landowner or the grazing allotment holder prior to crossing any fences.

Livestock Watering Requirement

The operator must contact the allotment holder prior to construction to identify the location of the pipeline. The operator must take measures to protect the pipeline from compression or other damages. If the pipeline is damaged or compromised in any way near the proposed project as a result of oil and gas activity, the operator is responsible for repairing the pipeline immediately. The operator must notify the BLM office (575-234-5972) and the private surface landowner or the grazing allotment holder if any damage occurs to structures that provide water to livestock.

During construction, the proponent shall minimize disturbance to existing fences, water lines, troughs, windmills, and other improvements on public lands. The proponent is required to promptly repair improvements to at least their former state. Functional use of these improvements will be maintained at all times. The holder will contact the grazing permittee/allottee prior to disturbing any range improvement projects. When necessary to pass through a fence line, the fence shall be braced on both sides of the passageway prior to cutting of the fence. No permanent gates will be allowed unless approved by the Authorized Officer.

VI. CONSTRUCTION

A. NOTIFICATION

The BLM shall administer compliance and monitor construction of the access road and well pad. Notify the Carlsbad Field Office at (575) 234-5909 at least 3 working days prior to commencing construction of the access road and/or well pad.

When construction operations are being conducted on this well, the operator shall have the approved APD and Conditions of Approval (COA) on the well site and they shall be made available upon request by the Authorized Officer.

B. TOPSOIL

The operator shall strip the top portion of the soil (root zone) from the entire well pad area and stockpile the topsoil along the edge of the well pad as depicted in the APD. The root zone is typically six (6) inches in depth. All the stockpiled topsoil will be redistributed over the interim reclamation areas. Topsoil shall not be used for berming the pad or facilities. For final reclamation, the topsoil shall be spread over the entire pad area for seeding preparation.

Other subsoil (below six inches) stockpiles must be completely segregated from the topsoil stockpile. Large rocks or subsoil clods (not evident in the surrounding terrain) must be buried within the approved area for interim and final reclamation.

C. CLOSED LOOP SYSTEM

Tanks are required for drilling operations: No Pits.

The operator shall properly dispose of drilling contents at an authorized disposal site.

D. FEDERAL MINERAL MATERIALS PIT

Payment shall be made to the BLM prior to removal of any federal mineral materials. Call the Carlsbad Field Office at (575) 234-5972.

E. WELL PAD SURFACING

Surfacing of the well pad is not required.

If the operator elects to surface the well pad, the surfacing material may be required to be removed at the time of reclamation. The well pad shall be constructed in a manner which creates the smallest possible surface disturbance, consistent with safety and operational needs.

F. EXCLOSURE FENCING (CELLARS & PITS)

Exclosure Fencing

The operator will install and maintain exclosure fencing for all open well cellars to prevent access to public, livestock, and large forms of wildlife before and after drilling operations until the pit is free of fluids and the operator initiates backfilling. (For examples of exclosure fencing design, refer to BLM's Oil and Gas Gold Book, Exclosure Fence Illustrations, Figure 1, Page 18.)

G. ON LEASE ACCESS ROADS**Road Width**

The access road shall have a driving surface that creates the smallest possible surface disturbance and does not exceed fourteen (14) feet in width. The maximum width of surface disturbance, when constructing the access road, shall not exceed twenty-five (25) feet.

Surfacing

Surfacing material is not required on the new access road driving surface. If the operator elects to surface the new access road or pad, the surfacing material may be required to be removed at the time of reclamation.

Where possible, no improvements should be made on the unsurfaced access road other than to remove vegetation as necessary, road irregularities, safety issues, or to fill low areas that may sustain standing water.

The Authorized Officer reserves the right to require surfacing of any portion of the access road at any time deemed necessary. Surfacing may be required in the event the road deteriorates, erodes, road traffic increases, or it is determined to be beneficial for future field development. The surfacing depth and type of material will be determined at the time of notification.

Crowning

Crowning shall be done on the access road driving surface. The road crown shall have a grade of approximately 2% (i.e., a 1" crown on a 14' wide road). The road shall conform to Figure 1; cross section and plans for typical road construction.

Ditching

Ditching shall be required on both sides of the road.

Turnouts

Vehicle turnouts shall be constructed on the road. Turnouts shall be intervisible with interval spacing distance less than 1000 feet. Turnouts shall conform to Figure 1; cross section and plans for typical road construction.

Drainage

Drainage control systems shall be constructed on the entire length of road (e.g. ditches, sidehill out sloping and insloping, lead-off ditches, culvert installation, and low water crossings).

A typical lead-off ditch has a minimum depth of 1 foot below and a berm of 6 inches above natural ground level. The berm shall be on the down-slope side of the lead-off ditch.

Cross Section of a Typical Lead-off Ditch

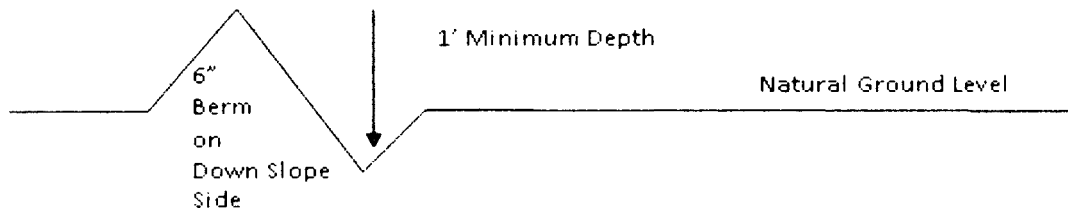

All lead-off ditches shall be graded to drain water with a 1 percent minimum to 3 percent maximum ditch slope. The spacing interval are variable for lead-off ditches and shall be determined according to the formula for spacing intervals of lead-off ditches, but may be amended depending upon existing soil types and centerline road slope (in %);

Formula for Spacing Interval of Lead-off Ditches

Example - On a 4% road slope that is 400 feet long, the water flow shall drain water into a lead-off ditch. Spacing interval shall be determined by the following formula:

$$400 \text{ foot road with } 4\% \text{ road slope: } \frac{400'}{4\%} + 100' = 200' \text{ lead-off ditch interval}$$

Cattle guards

An appropriately sized cattle guard sufficient to carry out the project shall be installed and maintained at fence/road crossings. Any existing cattle guards on the access road route shall be repaired or replaced if they are damaged or have deteriorated beyond practical use. The operator shall be responsible for the condition of the existing cattle guards that are in place and are utilized during lease operations.

Fence Requirement

Where entry is granted across a fence line, the fence shall be braced and tied off on both sides of the passageway prior to cutting. The operator shall notify the private surface landowner or the grazing allotment holder prior to crossing any fences.

Livestock Watering Requirement

Any damage to structures that provide water to livestock throughout the life of the well, caused by operations from the well site, must be immediately corrected by the operator. The operator must notify the BLM office (575-234-5972) and the private surface

landowner or the grazing allotment holder if any damage occurs to structures that provide water to livestock.

Public Access

Public access on this road shall not be restricted by the operator without specific written approval granted by the Authorized Officer.

Construction Steps

1. Salvage topsoil
2. Construct road

3. Redistribute topsoil
4. Revegetate slopes

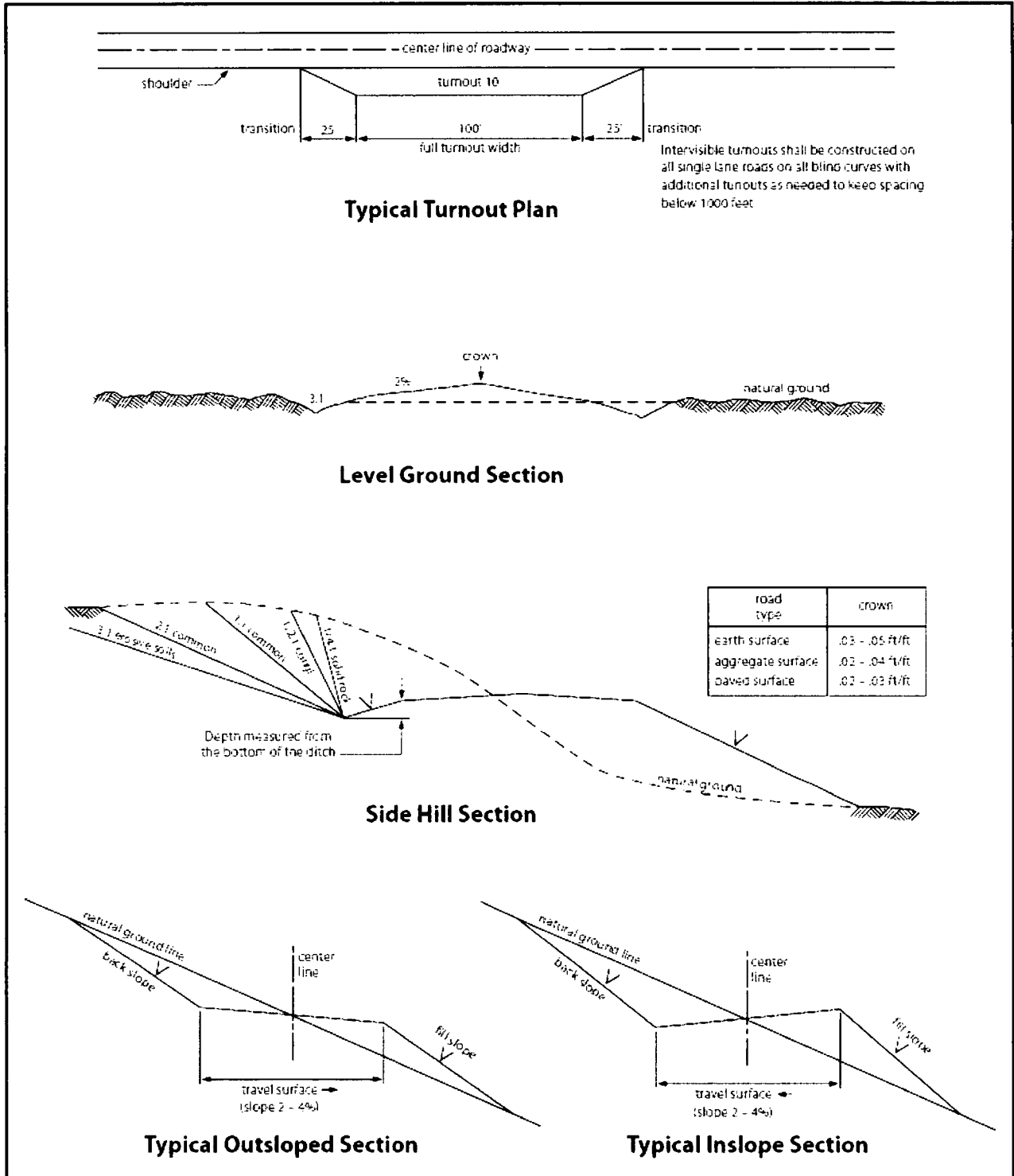

Figure 1. Cross-sections and plans for typical road sections representative of BLM resource or FS local and higher-class roads.

VII. PRODUCTION (POST DRILLING)

A. WELL STRUCTURES & FACILITIES

Placement of Production Facilities

Production facilities should be placed on the well pad to allow for maximum interim recontouring and revegetation of the well location.

Exclosure Netting (Open-top Tanks)

Immediately following active drilling or completion operations, the operator will take actions necessary to prevent wildlife and livestock access, including avian wildlife, to all open-topped tanks that contain or have the potential to contain salinity sufficient to cause harm to wildlife or livestock, hydrocarbons, or Resource Conservation and Recovery Act of 1976-exempt hazardous substances. At a minimum, the operator will net, screen, or cover open-topped tanks to exclude wildlife and livestock and prevent mortality. If the operator uses netting, the operator will cover and secure the open portion of the tank to prevent wildlife entry. The operator will net, screen, or cover the tanks until the operator removes the tanks from the location or the tanks no longer contain substances that could be harmful to wildlife or livestock. Use a maximum netting mesh size of 1 ½ inches. The netting must not be in contact with fluids and must not have holes or gaps.

Chemical and Fuel Secondary Containment and Exclosure Screening

The operator will prevent all hazardous, poisonous, flammable, and toxic substances from coming into contact with soil and water. At a minimum, the operator will install and maintain an impervious secondary containment system for any tank or barrel containing hazardous, poisonous, flammable, or toxic substances sufficient to contain the contents of the tank or barrel and any drips, leaks, and anticipated precipitation. The operator will dispose of fluids within the containment system that do not meet applicable state or U. S. Environmental Protection Agency livestock water standards in accordance with state law; the operator must not drain the fluids to the soil or ground. The operator will design, construct, and maintain all secondary containment systems to prevent wildlife and livestock exposure to harmful substances. At a minimum, the operator will install effective wildlife and livestock exclosure systems such as fencing, netting, expanded metal mesh, lids, and grate covers. Use a maximum netting mesh size of 1 ½ inches.

Open-Vent Exhaust Stack Exclosures

The operator will construct, modify, equip, and maintain all open-vent exhaust stacks on production equipment to prevent birds and bats from entering, and to discourage perching, roosting, and nesting. (*Recommended exclosure structures on open-vent exhaust stacks are in the shape of a cone.*) Production equipment includes, but may not be limited to, tanks, heater-treaters, separators, dehydrators, flare stacks, in-line units, and compressor mufflers.

Containment Structures

Proposed production facilities such as storage tanks and other vessels will have a secondary containment structure that is constructed to hold the capacity of 1.5 times the largest tank, plus freeboard to account for precipitation, unless more stringent protective requirements are deemed necessary.

Painting Requirement

All above-ground structures including meter housing that are not subject to safety requirements shall be painted a flat non-reflective paint color, **Shale Green** from the BLM Standard Environmental Color Chart (CC-001: June 2008).

B. PIPELINES

BURIED PIPELINE STIPULATIONS

A copy of the application (Grant, APD, or Sundry Notice) and attachments, including conditions of approval, survey plat and/or map, will be on location during construction. BLM personnel may request to you a copy of your permit during construction to ensure compliance with all stipulations.

Holder agrees to comply with the following stipulations to the satisfaction of the Authorized Officer:

1. The Holder shall indemnify the United States against any liability for damage to life or property arising from the occupancy or use of public lands under this grant.
2. The Holder shall comply with all applicable Federal laws and regulations existing or hereafter enacted or promulgated. In any event, the holder shall comply with the Toxic Substances Control Act of 1976 as amended, 15 USC 2601 et seq. (1982) with regards to any toxic substances that are used, generated by or stored on the right-of-way or on facilities authorized under this right-of-way grant. (See 40 CFR Part 702-799 and especially, provisions on polychlorinated biphenyls, 40 CFR 761.1-761.193.) Additionally, any release of toxic substances (leaks, spills, etc.) in excess of the reportable quantity established by 40 CFR Part 117 shall be reported as required by the Comprehensive Environmental Response, Compensation, and Liability Act, section 102b. A copy of any report required or requested by any Federal agency or State government as a result of a reportable release or spill of any toxic substances shall be furnished to the authorized officer concurrent with the filing of the reports to the involved Federal agency or State government.
3. The holder agrees to indemnify the United States against any liability arising from the release of any hazardous substance or hazardous waste (as these terms are defined in the Comprehensive Environmental Response, Compensation and Liability Act of 1980, 42 U.S.C. 9601, et seq. or the Resource Conservation and Recovery Act, 42 U.S.C.6901, et seq.) on the Right-of-Way (unless the release or threatened release is wholly unrelated to the Right-of-Way holder's activity on the Right-of-Way), or resulting from the activity of the Right-of-Way holder on the Right-of-Way. This agreement applies without regard to whether a release is caused by the holder, its agent, or unrelated third parties.

4. If, during any phase of the construction, operation, maintenance, or termination of the pipeline, any oil or other pollutant should be discharged from the pipeline system, impacting Federal lands, the control and total removal, disposal, and cleaning up of such oil or other pollutant, wherever found, shall be the responsibility of holder, regardless of fault. Upon failure of holder to control, dispose of, or clean up such discharge on or affecting Federal lands, or to repair all damages resulting therefrom, on the Federal lands, the Authorized Officer may take such measures as he deems necessary to control and clean up the discharge and restore the area, including where appropriate, the aquatic environment and fish and wildlife habitats, at the full expense of the holder. Such action by the Authorized Officer shall not relieve holder of any responsibility as provided herein.

5. All construction and maintenance activity will be confined to the authorized right-of-way.
6. The pipeline will be buried with a minimum cover of 36 inches between the top of the pipe and ground level.
7. The maximum allowable disturbance for construction in this right-of-way will be 30 feet:
 - Blading of vegetation within the right-of-way will be allowed: maximum width of blading operations will not exceed 20 feet. The trench is included in this area. (*Blading is defined as the complete removal of brush and ground vegetation.*)
 - Clearing of brush species within the right-of-way will be allowed: maximum width of clearing operations will not exceed 30 feet. The trench and bladed area are included in this area. (*Clearing is defined as the removal of brush while leaving ground vegetation (grasses, weeds, etc.) intact. Clearing is best accomplished by holding the blade 4 to 6 inches above the ground surface.*)
 - The remaining area of the right-of-way (if any) shall only be disturbed by compressing the vegetation. (*Compressing can be caused by vehicle tires, placement of equipment, etc.*)
8. The holder shall stockpile an adequate amount of topsoil where blading is allowed. The topsoil to be stripped is approximately 6 inches in depth. The topsoil will be segregated from other spoil piles from trench construction. The topsoil will be evenly distributed over the bladed area for the preparation of seeding.
9. The holder shall minimize disturbance to existing fences and other improvements on public lands. The holder is required to promptly repair improvements to at least their former state. Functional use of these improvements will be maintained at all times. The holder will contact the owner of any improvements prior to disturbing them. When necessary to pass through a fence line, the fence shall be braced on both sides of the passageway prior to cutting of the fence. No permanent gates will be allowed unless approved by the Authorized Officer.
10. Vegetation, soil, and rocks left as a result of construction or maintenance activity will be randomly scattered on this right-of-way and will not be left in rows, piles, or berms, unless otherwise approved by the Authorized Officer. The entire right-of-way shall be recontoured to match the surrounding landscape. The backfilled soil shall be compacted and a 6 inch berm will be left over the ditch line to allow for settling back to grade.
11. In those areas where erosion control structures are required to stabilize soil conditions, the holder will install such structures as are suitable for the specific soil conditions being encountered and which are in accordance with sound resource management practices.

12. The holder will reseed all disturbed areas. Seeding will be done according to the attached seeding requirements, using the following seed mix.

- | | |
|--|--|
| <input type="checkbox"/> seed mixture 1 | <input type="checkbox"/> seed mixture 3 |
| <input type="checkbox"/> seed mixture 2 | <input type="checkbox"/> seed mixture 4 |
| <input checked="" type="checkbox"/> seed mixture 2/LPC | <input type="checkbox"/> Aplomado Falcon Mixture |

13. All above-ground structures not subject to safety requirements shall be painted by the holder to blend with the natural color of the landscape. The paint used shall be color which simulates “Standard Environmental Colors” – **Shale Green**, Munsell Soil Color No. 5Y 4/2.

14. The pipeline will be identified by signs at the point of origin and completion of the right-of-way and at all road crossings. At a minimum, signs will state the holder’s name, BLM serial number, and the product being transported. All signs and information thereon will be posted in a permanent, conspicuous manner, and will be maintained in a legible condition for the life of the pipeline.

15. The holder shall not use the pipeline route as a road for purposes other than routine maintenance as determined necessary by the Authorized Officer in consultation with the holder before maintenance begins. The holder will take whatever steps are necessary to ensure that the pipeline route is not used as a roadway. As determined necessary during the life of the pipeline, the Authorized Officer may ask the holder to construct temporary deterrence structures.

16. Any cultural and/or paleontological resources (historic or prehistoric site or object) discovered by the holder, or any person working on his behalf, on public or Federal land shall be immediately reported to the Authorized Officer. Holder shall suspend all operations in the immediate area of such discovery until written authorization to proceed is issued by the Authorized Officer. An evaluation of the discovery will be made by the Authorized Officer to determine appropriate actions to prevent the loss of significant cultural or scientific values. The holder will be responsible for the cost of evaluation and any decision as to proper mitigation measures will be made by the Authorized Officer after consulting with the holder.

17. The operator shall be held responsible if noxious weeds become established within the areas of operations. Weed control shall be required on the disturbed land where noxious weeds exist, which includes associated roads, pipeline corridor and adjacent land affected by the establishment of weeds due to this action. The operator shall consult with the Authorized Officer for acceptable weed control methods, which include following EPA and BLM requirements and policies.

18. Escape Ramps - The operator will construct and maintain pipeline/utility trenches that are not otherwise fenced, screened, or netted to prevent livestock, wildlife, and humans from becoming entrapped. At a minimum, the operator will construct and maintain escape ramps, ladders, or

other methods of avian and terrestrial wildlife escape in the trenches according to the following criteria:

- c. Any trench left open for eight (8) hours or less is not required to have escape ramps; however, before the trench is backfilled, the contractor/operator shall inspect the trench for wildlife, remove all trapped wildlife, and release them at least 100 yards from the trench.
- d. For trenches left open for eight (8) hours or more, earthen escape ramps (built at no more than a 30 degree slope and spaced no more than 500 feet apart) shall be placed in the trench.

19. Special Stipulations:

Lesser Prairie-Chicken

Oil and gas activities will not be allowed in lesser prairie-chicken habitat during the period from March 1st through June 15th annually. During that period, other activities that produce noise or involve human activity, such as the maintenance of oil and gas facilities, geophysical exploration other than 3-D operations, and pipeline, road, and well pad construction, will be allowed except between 3:00 am and 9:00 am. The 3:00 am to 9:00 am restriction will not apply to normal, around-the-clock operations, such as venting, flaring, or pumping, which do not require a human presence during this period. Normal vehicle use on existing roads will not be restricted. Exhaust noise from pump jack engines must be muffled or otherwise controlled so as not to exceed 75 db measured at 30 ft. from the source of the noise.

C. ELECTRIC LINES

STANDARD STIPULATIONS FOR OVERHEAD ELECTRIC DISTRIBUTION LINES

A copy of the grant and attachments, including stipulations, survey plat and/or map, will be on location during construction. BLM personnel may request to you a copy of your permit during construction to ensure compliance with all stipulations.

Holder agrees to comply with the following stipulations to the satisfaction of the Authorized Officer:

1. The holder shall indemnify the United States against any liability for damage to life or property arising from the occupancy or use of public lands under this grant.
2. The holder shall comply with all applicable Federal laws and regulations existing or hereafter enacted or promulgated. In any event, the holder shall comply with the Toxic Substances Control Act of 1976 as amended, 15 USC 2601 et seq. (1982) with regards to any toxic substances that are used, generated by or stored on the right-of-way or on facilities authorized under this right-of-way grant. (See 40 CFR, Part 702-799 and especially, provisions on polychlorinated biphenyls, 40 CFR 761.1-761.193.) Additionally, any release of toxic substances (leaks, spills, etc.) in excess of the reportable quantity established by 40 CFR, Part 117 shall be reported as required by the

Comprehensive Environmental Response, Compensation, and Liability Act, section 102b. A copy of any report required or requested by any Federal agency or State government as a result of a reportable release or spill of any toxic substances shall be furnished to the authorized officer concurrent with the filing of the reports to the involved Federal agency or State government.

3. The holder agrees to indemnify the United States against any liability arising from the release of any hazardous substance or hazardous waste (as these terms are defined in the Comprehensive Environmental Response, Compensation and Liability Act of 1980, 42 U.S.C. 9601, et seq. or the Resource Conservation and Recovery Act, 42 U.S.C. 6901, et seq.) on the Right-of-Way (unless the release or threatened release is wholly unrelated to the Right-of-Way holder's activity on the Right-of-Way), or resulting from the activity of the Right-of-Way holder on the Right-of-Way. This agreement applies without regard to whether a release is caused by the holder, its agent, or unrelated third parties.

4. There will be no clearing or blading of the right-of-way unless otherwise agreed to in writing by the Authorized Officer.

5. Power lines shall be constructed and designed in accordance to standards outlined in "Suggested Practices for Avian Protection on Power lines: The State of the Art in 2006" Edison Electric Institute, APLIC, and the California Energy Commission 2006 . The holder shall assume the burden and expense of proving that pole designs not shown in the above publication deter raptor perching, roosting, and nesting. Such proof shall be provided by a raptor expert approved by the Authorized Officer. The BLM reserves the right to require modification or additions to all powerline structures placed on this right-of-way, should they be necessary to ensure the safety of large perching birds. Such modifications and/or additions shall be made by the holder without liability or expense to the United States.

Raptor deterrence will consist of but not limited to the following: triangle perch discouragers shall be placed on each side of the cross arms and a nonconductive perching deterrence shall be placed on all vertical poles that extend past the cross arms.

6. The holder shall minimize disturbance to existing fences and other improvements on public lands. The holder is required to promptly repair improvements to at least their former state. Functional use of these improvements will be maintained at all times. The holder will contact the owner of any improvements prior to disturbing them. When necessary to pass through a fence line, the fence shall be braced on both sides of the passageway prior to cutting the fence. No permanent gates will be allowed unless approved by the Authorized Officer.

7. The BLM serial number assigned to this authorization shall be posted in a permanent, conspicuous manner where the power line crosses roads and at all serviced facilities. Numbers will be at least two inches high and will be affixed to the pole nearest the road crossing and at the facilities served.

8. Upon cancellation, relinquishment, or expiration of this grant, the holder shall comply with those abandonment procedures as prescribed by the Authorized Officer.

9. All surface structures (poles, lines, transformers, etc.) shall be removed within 180 days of abandonment, relinquishment, or termination of use of the serviced facility or facilities or within 180 days of abandonment, relinquishment, cancellation, or expiration of this grant, whichever comes first. This will not apply where the power line extends service to an active, adjoining facility or facilities.

10. Any cultural and/or paleontological resource (historic or prehistoric site or object) discovered by the holder, or any person working on his behalf, on public or Federal land shall be immediately reported to the Authorized Officer. Holder shall suspend all operations in the immediate area of such discovery until written authorization to proceed is issued by the Authorized Officer. An evaluation of the discovery will be made by the Authorized Officer to determine appropriate actions to prevent the loss of significant cultural or scientific values. The holder will be responsible for the cost of evaluation and any decision as to proper mitigation measures will be made by the Authorized Officer after consulting with the holder.

11. Special Stipulations:

- For reclamation remove poles, lines, transformer, etc. and dispose of properly.
- Fill in any holes from the poles removed.

Timing Limitation Stipulation/Condition of Approval for Lesser Prairie-Chicken:

Oil and gas activities including 3-D geophysical exploration, and drilling will not be allowed in lesser prairie-chicken habitat during the period from March 1st through June 15th annually. During that period, other activities that produce noise or involve human activity, such as the maintenance of oil and gas facilities, geophysical exploration other than 3-D operations, and pipeline, road, and well pad construction, will be allowed except between 3:00 am and 9:00 am. The 3:00 am to 9:00 am restriction will not apply to normal, around-the-clock operations, such as venting, flaring, or pumping, which do not require a human presence during this period. Additionally, no new drilling will be allowed within up to 200 meters of leks known at the time of permitting. Normal vehicle use on existing roads will not be restricted. Exhaust noise from pump jack engines must be muffled or otherwise controlled so as not to exceed 75 db measured at 30 ft. from the source of the noise.

VIII. INTERIM RECLAMATION

During the life of the development, all disturbed areas not needed for active support of production operations should undergo interim reclamation in order to minimize the environmental impacts of development on other resources and uses.

Within six (6) months of well completion, operators should work with BLM surface management specialists (Jim Amos: 575-234-5909) to devise the best strategies to reduce

the size of the location. Interim reclamation should allow for remedial well operations, as well as safe and efficient removal of oil and gas.

During reclamation, the removal of caliche is important to increasing the success of revegetating the site. Removed caliche that is free of contaminants may be used for road repairs, fire walls or for building other roads and locations. In order to operate the well or complete workover operations, it may be necessary to drive, park and operate on restored interim vegetation within the previously disturbed area. Disturbing revegetated areas for production or workover operations will be allowed. If there is significant disturbance and loss of vegetation, the area will need to be revegetated. Communicate with the appropriate BLM office for any exceptions/exemptions if needed.

All disturbed areas after they have been satisfactorily prepared need to be reseeded with the seed mixture provided below.

Upon completion of interim reclamation, the operator shall submit a Sundry Notices and Reports on Wells, Subsequent Report of Reclamation (Form 3160-5).

IX. FINAL ABANDONMENT & RECLAMATION

At final abandonment, well locations, production facilities, and access roads must undergo "final" reclamation so that the character and productivity of the land are restored.

Earthwork for final reclamation must be completed within six (6) months of well plugging. All pads, pits, facility locations and roads must be reclaimed to a satisfactory revegetated, safe, and stable condition, unless an agreement is made with the landowner or BLM to keep the road and/or pad intact.

After all disturbed areas have been satisfactorily prepared, these areas need to be revegetated with the seed mixture provided below. Seeding should be accomplished by drilling on the contour whenever practical or by other approved methods. Seeding may need to be repeated until revegetation is successful, as determined by the BLM.

Operators shall contact a BLM surface protection specialist prior to surface abandonment operations for site specific objectives (Jim Amos: 575-234-5909).

Below Ground-level Abandoned Well Marker to avoid raptor perching: Upon the plugging and subsequent abandonment of the well, the well marker will be installed at ground level on a plate containing the pertinent information for the plugged well.

(Insert Seed Mixture Here)

Seed Mixture for LPC Sand/Shinnery Sites

Holder shall seed all disturbed areas with the seed mixture listed below. The seed mixture shall be planted in the amounts specified in pounds of pure live seed (PLS)* per acre. There shall be no primary or secondary noxious weeds in the seed mixture. Seed will be tested and the viability testing of seed shall be done in accordance with State law(s) and within nine (9) months prior to purchase. Commercial seed shall be either certified or registered seed. The seed container shall be tagged in accordance with State law(s) and available for inspection by the Authorized Officer.

Seed will be planted using a drill equipped with a depth regulator to ensure proper depth of planting where drilling is possible. The seed mixture will be evenly and uniformly planted over the disturbed area (smaller/heavier seeds have a tendency to drop the bottom of the drill and are planted first). Holder shall take appropriate measures to ensure this does not occur. Where drilling is not possible, seed will be broadcast and the area shall be raked or chained to cover the seed. When broadcasting the seed, the pounds per acre are to be doubled. Seeding shall be repeated until a satisfactory stand is established as determined by the Authorized Officer. Evaluation of growth may not be made before completion of at least one full growing season after seeding.

Species to be planted in pounds of pure live seed* per acre:

<u>Species</u>	<u>lb/acre</u>
Plains Bristlegrass	5lbs/A
Sand Bluestem	5lbs/A
Little Bluestem	3lbs/A
Big Bluestem	6lbs/A
Plains Coreopsis	2lbs/A
Sand Dropseed	1lbs/A

*Pounds of pure live seed:

Pounds of seed x percent purity x percent germination = pounds pure live seed



U. S. Department of the Interior
BUREAU OF LAND MANAGEMENT

Operator Certification Data Report

02/13/2019

I hereby certify that I, or someone under my direct supervision, have inspected the drill site and access route proposed herein; that I am familiar with the conditions which currently exist; that I have full knowledge of state and Federal laws applicable to this operation; that the statements made in this APD package are, to the best of my knowledge, true and correct; and that the work associated with the operations proposed herein will be performed in conformity with this APD package and the terms and conditions under which it is approved. I also certify that I, or the company I represent, am responsible for the operations conducted under this application. These statements are subject to the provisions of 18 U.S.C. 1001 for the filing of false statements.

NAME: Jenny Harms

Signed on: 06/28/2018

Title: Regulatory Compliance Professional

Street Address: 333 W Sheridan Ave

City: Oklahoma City

State: OK

Zip: 73102

Phone: (405)552-6560

Email address: jenny.harms@dvn.com

Representative Name: Ray Vaz

Street Address: 6488 Seven Rivers Hwy

City: Artesia

State: NM

Zip: 88210

Phone: (575)748-1871

Email address: ray.vaz@dvn.com

APD ID: 10400031697**Submission Date:** 07/24/2018**Operator Name:** DEVON ENERGY PRODUCTION COMPANY LP**Well Name:** FLUFFY CAT 16-21 STATE FED COM**Well Number:** 216H**Well Type:** OIL WELL**Well Work Type:** Drill[Show Final Text](#)**APD ID:** 10400031697**Tie to previous NOS?****Submission Date:** 07/24/2018**BLM Office:** CARLSBAD**User:** Jenny Harms**Title:** Regulatory Compliance
Professional**Federal/Indian APD:** FED**Is the first lease penetrated for production Federal or Indian?** FED**Lease number:** NMNM086153**Lease Acres:** 1000**Surface access agreement in place?****Allotted?****Reservation:****Agreement in place?** NO**Federal or Indian agreement:****Agreement number:****Agreement name:****Keep application confidential?** YES**Permitting Agent?** NO**APD Operator:** DEVON ENERGY PRODUCTION COMPANY LP**Operator letter of designation:****Operator Organization Name:** DEVON ENERGY PRODUCTION COMPANY LP**Operator Address:** 333 West Sheridan Avenue**Zip:** 73102**Operator PO Box:****Operator City:** Oklahoma City **State:** OK**Operator Phone:** (800)583-3866**Operator Internet Address:****Well in Master SUPO?** NO**Mater Development Plan name:** Todd-Apache MDP 3**Master SUPO name:****Well in Master Drilling Plan?** NO**Master Drilling Plan name:****Well Name:** FLUFFY CAT 16-21 STATE FED COM**Well Number:** 216H**Well API Number:****Field/Pool or Exploratory?** Field and Pool**Field Name:** SAND DUNES,
SOUTH**Pool Name:** BONE SPRING

Operator Name: DEVON ENERGY PRODUCTION COMPANY LP

Well Name: FLUFFY CAT 16-21 STATE FED COM

Well Number: 216H

Is the proposed well in an area containing other mineral resources? NATURAL GAS,OIL

Describe other minerals:

Is the proposed well in a Helium production area? N **Use Existing Well Pad?** NO **New surface disturbance?**

Type of Well Pad: MULTIPLE WELL

Multiple Well Pad Name: TODD **Number:** 8

MDP3 16 WELLPAD

Well Class: HORIZONTAL

Number of Legs: 1

Well Work Type: Drill

Well Type: OIL WELL

Describe Well Type:

Well sub-Type: DELINEATION

Describe sub-type:

Distance to town:

Distance to nearest well: 1340 FT

Distance to lease line: 2016 FT

Reservoir well spacing assigned acres Measurement: 240 Acres

Well plat: Fluffy_Cat_16_21_State_Fed_Com_216H_C_102_signed_20180724125728.pdf

Well work start Date: 09/15/2019

Duration: 45 DAYS

Survey Type: RECTANGULAR

Describe Survey Type:

Datum: NAD83

Vertical Datum: NAVD88

Survey number: 5801

	NS-Foot	NS Indicator	EW-Foot	EW Indicator	Twsp	Range	Section	Aliquot/Lot/Tract	Latitude	Longitude	County	State	Meridian	Lease Type	Lease Number	Elevation	MD	TVD
SHL Leg #1	231 4	FSL	215 4	FEL	23S	32E	16	Aliquot NWSE	32.30371 58	- 103.6780 372	LEA	NEW MEXI CO	NEW MEXI CO	S	STATE	368 9	0	0
KOP Leg #1	201 6	FSL	224 0	FEL	23S	32E	16	Aliquot NWSE	32.30289 4	- 103.6790 142	LEA	NEW MEXI CO	NEW MEXI CO	S	STATE	- 615 2	986 1	984 1
PPP Leg #1	198 6	FSL	224 0	FEL	23S	32E	16	Aliquot NWSE	32.30193 65	- 103.6789 783	LEA	NEW MEXI CO	NEW MEXI CO	S	STATE	- 672 4	106 11	104 13

Operator Name: DEVON ENERGY PRODUCTION COMPANY LP

Well Name: FLUFFY CAT 16-21 STATE FED COM

Well Number: 216H

	NS-Foot	NS Indicator	EW-Foot	EW Indicator	Twsp	Range	Section	Aliquot/Lot/Tract	Latitude	Longitude	County	State	Meridian	Lease Type	Lease Number	Elevation	MD	TVD
EXIT Leg #1	330	FSL	224 0	FEL	23S	32E	21	Aliquot SWSE 3	32.28374 3	- 103.6782 96	LEA	NEW MEXI CO	NEW MEXI CO	F	NMNM 086153	- 673 8	171 54	104 27
BHL Leg #1	330	FSL	224 0	FEL	23S	32E	21	Aliquot SWSE 3	32.28374 3	- 103.6782 96	LEA	NEW MEXI CO	NEW MEXI CO	F	NMNM 086153	- 673 8	171 54	104 27

SECTION 16, TOWNSHIP 23 SOUTH, RANGE 32 EAST, N.M.P.M.
 LEA COUNTY, STATE OF NEW MEXICO
 INTERIM SITE BUILD PLAN

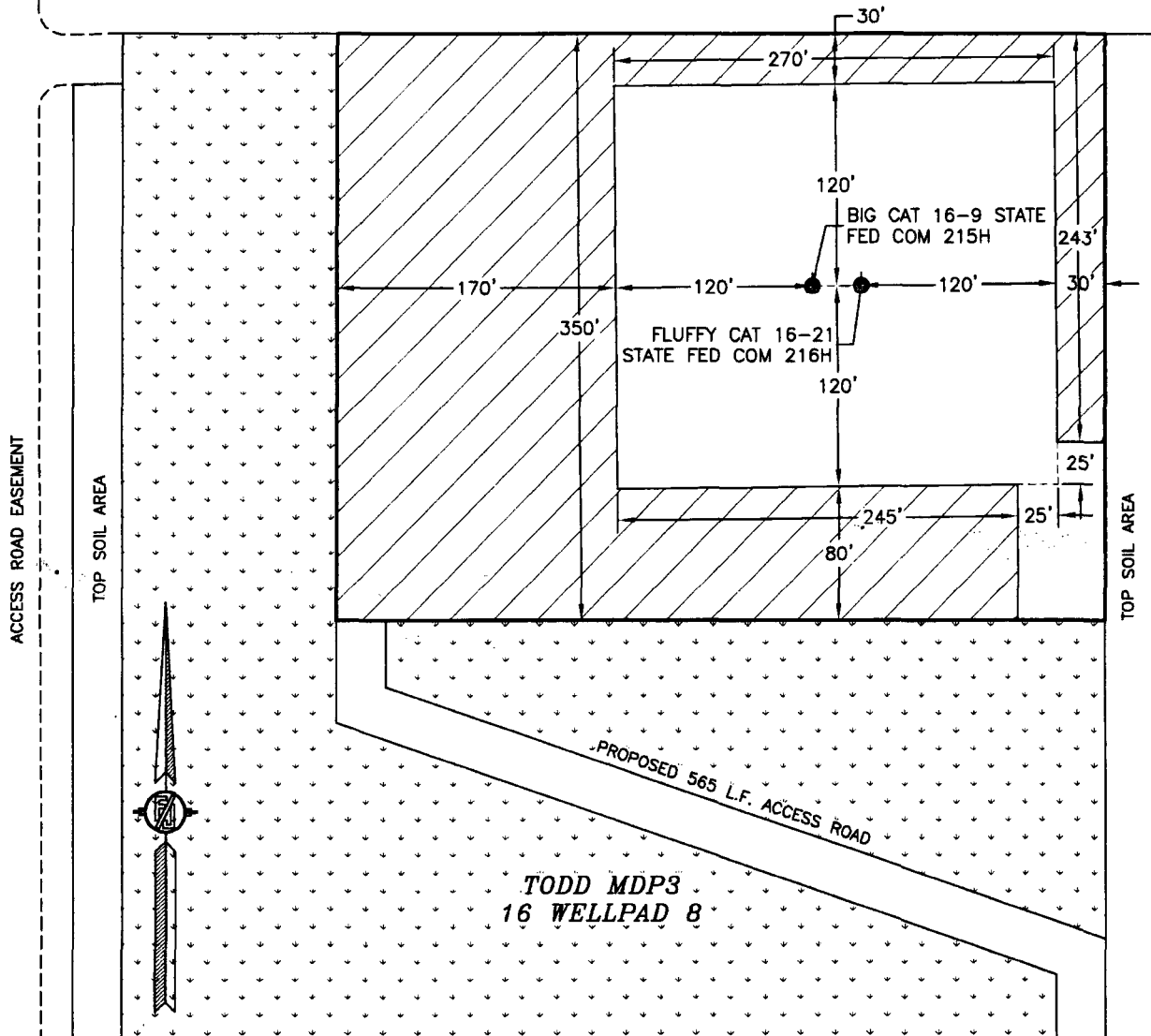

DENOTES INTERIM PAD RECLAMATION AREA

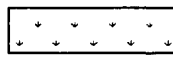

DENOTES GRADING SITE RECLAMATION AREA

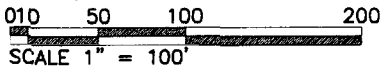

- 2.172± ACRES INTERIM PAD RECLAMATION AREA
- 4.104± ACRES GRADING SITE RECLAMATION AREA
- 1.994± ACRES NON-RECLAIMED AREA
- 8.270± ACRES TODD MDP3 16 WELLPAD 8

DEVON ENERGY PRODUCTION COMPANY, L.P.
FLUFFY CAT 16-21 STATE FED COM 216H
 LOCATED 2314 FT. FROM THE SOUTH LINE
 AND 2154 FT. FROM THE EAST LINE OF
 SECTION 16, TOWNSHIP 23 SOUTH,
 RANGE 32 EAST, N.M.P.M.
 LEA COUNTY, STATE OF NEW MEXICO

JANUARY 5, 2018

SURVEY NO. 5801A

MADRON SURVEYING, INC. 301 SOUTH CANAL CARLSBAD, NEW MEXICO
 (575) 234-3341

SECTION 16, TOWNSHIP 23 SOUTH, RANGE 32 EAST, N.M.P.M.
 LEA COUNTY, STATE OF NEW MEXICO
 LOCATION VERIFICATION MAP

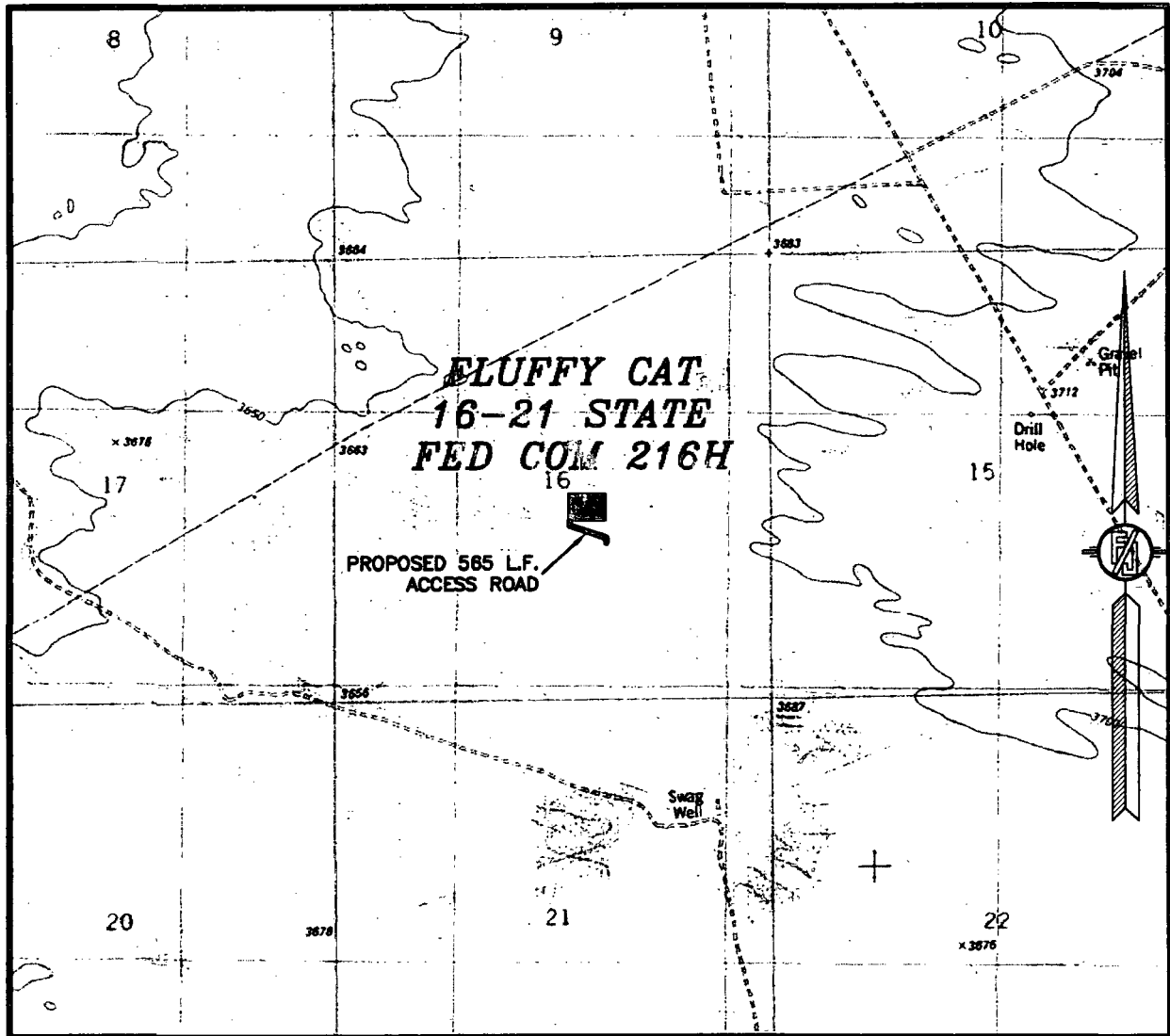

USGS QUAD MAP:
 BOOTLEG RIDGE

NOT TO SCALE

DEVON ENERGY PRODUCTION COMPANY, L.P.
FLUFFY CAT 16-21 STATE FED COM 216H
 LOCATED 2314 FT. FROM THE SOUTH LINE
 AND 2154 FT. FROM THE EAST LINE OF
 SECTION 16, TOWNSHIP 23 SOUTH,
 RANGE 32 EAST, N.M.P.M.
 LEA COUNTY, STATE OF NEW MEXICO

JANUARY 5, 2018

SURVEY NO. 5801A

MADRON SURVEYING, INC. 301 SOUTH CANAL CARLSBAD, NEW MEXICO
 (575) 234-3341

SECTION 16, TOWNSHIP 23 SOUTH, RANGE 32 EAST, N.M.P.M.
 LEA COUNTY, STATE OF NEW MEXICO
 VICINITY MAP

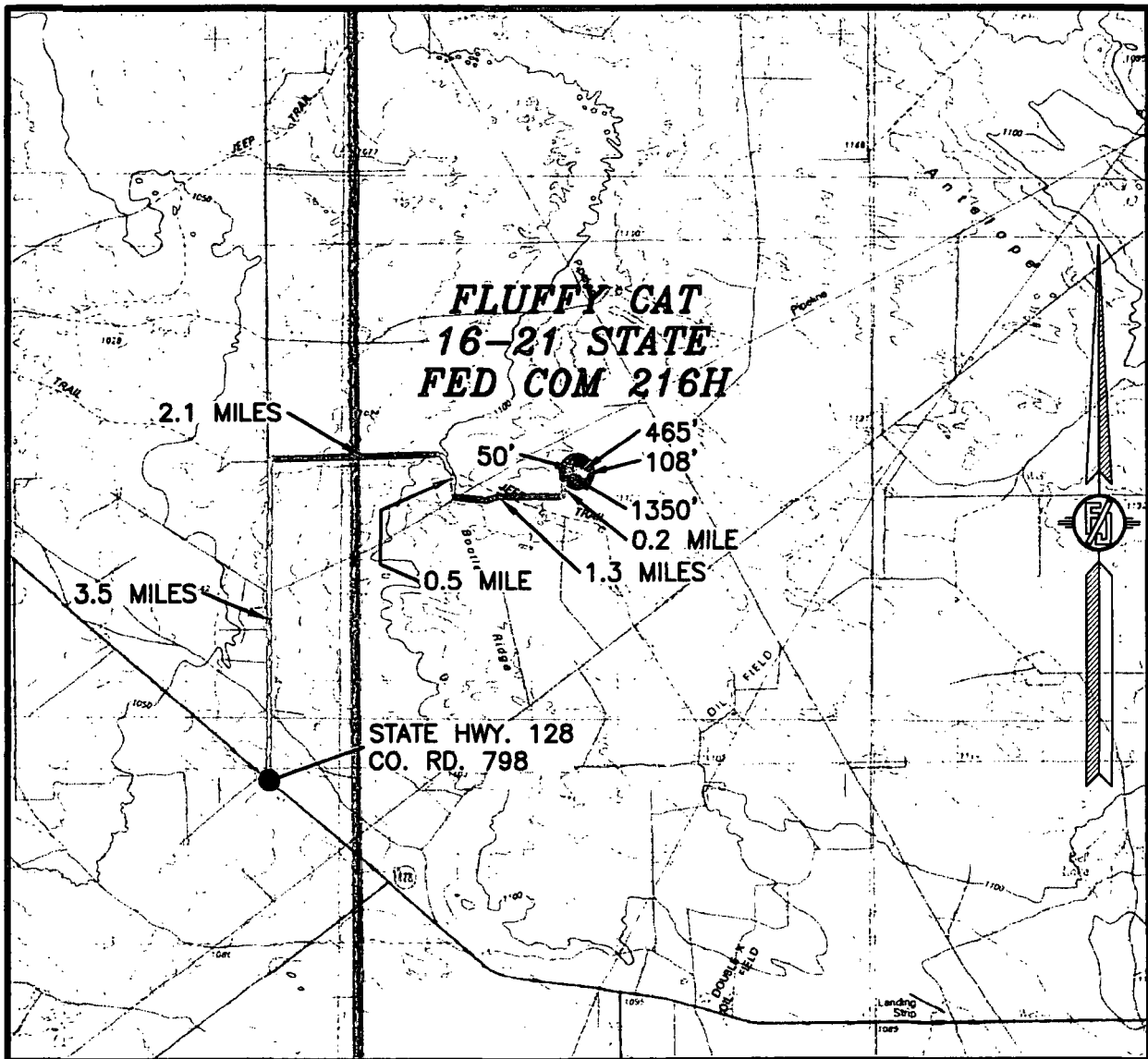

DISTANCES IN MILES

NOT TO SCALE

DIRECTIONS TO LOCATION

FROM THE INTERSECTION OF STATE HWY 128 AND RED ROAD (CO. RD. 798) GO NORTH ON RED ROAD APPROX. 3.5 MILES TO A LEASE ROAD ON RIGHT (EAST), TURN EAST GO APPROX. 2.1 MILES, ROAD TURNS RIGHT (SOUTH) GO SOUTH APPROX. 0.5 MILE, ROAD TURNS LEFT (EAST) GO EAST APPROX. 1.3 MILES, ROAD BENDS LEFT (NORTH) GO NORTH APPROX. 0.2 MILE TO A LEASE ROAD ON RIGHT (EAST), TURN RIGHT AND GO EAST APPROX. 1350' TO A PROPOSED ROAD SURVEY ON NORTH SIDE OF ROAD, FOLLOW PROPOSED ROAD SURVEY NORTH 108', THEN NORTHWEST 465', THEN NORTH 50' TO THE SOUTHWEST PAD CORNER FOR THIS LOCATION.

**DEVON ENERGY PRODUCTION COMPANY, L.P.
 FLUFFY CAT 16-21 STATE FED COM 216H**

LOCATED 2314 FT. FROM THE SOUTH LINE
 AND 2154 FT. FROM THE EAST LINE OF
 SECTION 16, TOWNSHIP 23 SOUTH,
 RANGE 32 EAST, N.M.P.M.

LEA COUNTY, STATE OF NEW MEXICO

JANUARY 5, 2018

SURVEY NO. 5801A

MADRON SURVEYING, INC. 301 SOUTH CANAL CARLSBAD, NEW MEXICO
 (575) 234-3341

SECTION 16, TOWNSHIP 23 SOUTH, RANGE 32 EAST, N.M.P.M.
LEA COUNTY, STATE OF NEW MEXICO
AERIAL PHOTO

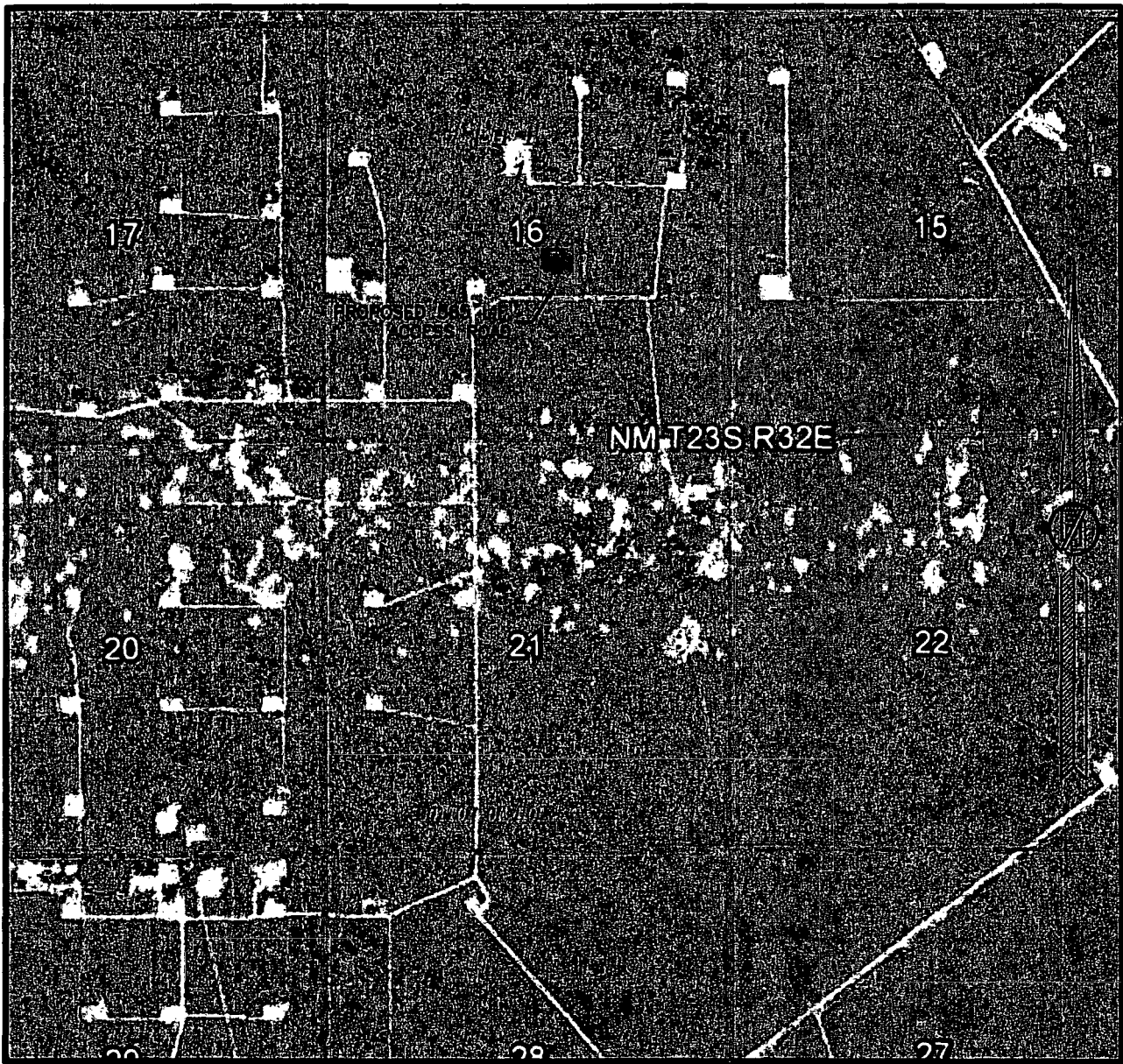

NOT TO SCALE
AERIAL PHOTO:
GOOGLE EARTH
NOV. 2017

DEVON ENERGY PRODUCTION COMPANY, L.P.
FLUFFY CAT 16-21 STATE FED COM 216H
LOCATED 2314 FT. FROM THE SOUTH LINE
AND 2154 FT. FROM THE EAST LINE OF
SECTION 16, TOWNSHIP 23 SOUTH,
RANGE 32 EAST, N.M.P.M.
LEA COUNTY, STATE OF NEW MEXICO

JANUARY 5, 2018

SURVEY NO. 5801A

MADRON SURVEYING, INC. 301 SOUTH CANAL CARLSBAD, NEW MEXICO
(575) 234-3341

SECTION 16, TOWNSHIP 23 SOUTH, RANGE 32 EAST, N.M.P.M.
LEA COUNTY, STATE OF NEW MEXICO
AERIAL ACCESS ROUTE MAP

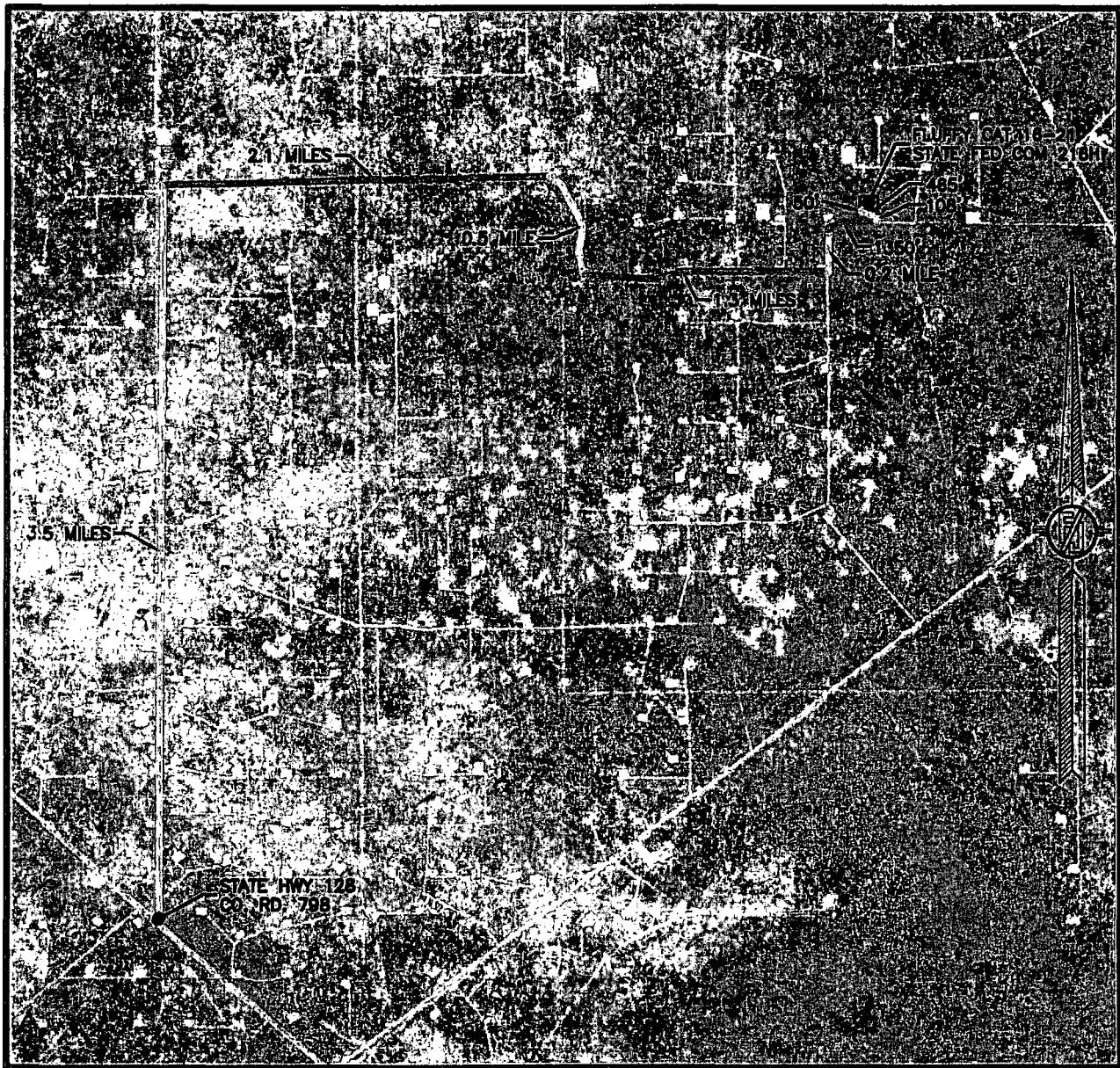

NOT TO SCALE
AERIAL PHOTO:
GOOGLE EARTH
NOV. 2017

DEVON ENERGY PRODUCTION COMPANY, L.P.
FLUFFY CAT 16-21 STATE FED COM 216H
LOCATED 2314 FT. FROM THE SOUTH LINE
AND 2154 FT. FROM THE EAST LINE OF
SECTION 16, TOWNSHIP 23 SOUTH,
RANGE 32 EAST, N.M.P.M.
LEA COUNTY, STATE OF NEW MEXICO

JANUARY 5, 2018

SURVEY NO. 5801A

MADRON SURVEYING, INC. 301 SOUTH CANAL CARLSBAD, NEW MEXICO
(575) 234-3341

PLAN VIEW

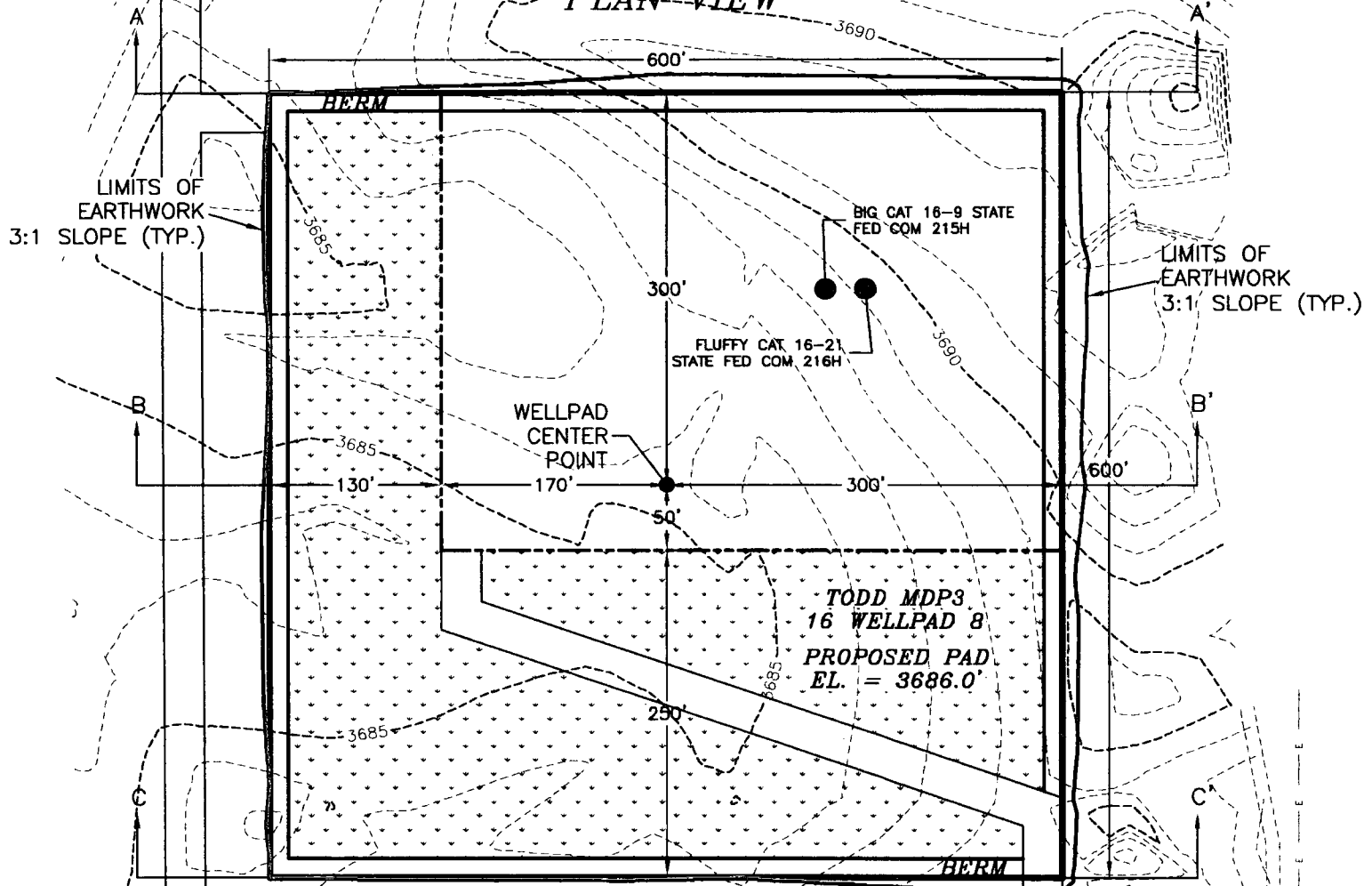

DEVON ENERGY PRODUCTION COMPANY, L.P.
SITE GRADING AND CROSS SECTIONS
FOR FLUFFY CAT 16-21 STATE FED COM 216H
SECTION 16, TOWNSHIP 23 SOUTH,
RANGE 32 EAST, N.M.P.M.
LEA COUNTY, STATE OF NEW MEXICO

CUT	FILL	NET
16172 CU. YD	5419 CU. YD	10753 CU. YD (CUT)

EARTHWORK QUANTITIES ARE ESTIMATED

JANUARY 5, 2018

MADRON SURVEYING, INC. 301 SOUTH CANAL CARLSBAD, NEW MEXICO

SHEET 1-2
SURVEY NO. 5801A

CROSS-SECTIONS

SECTION A-A'

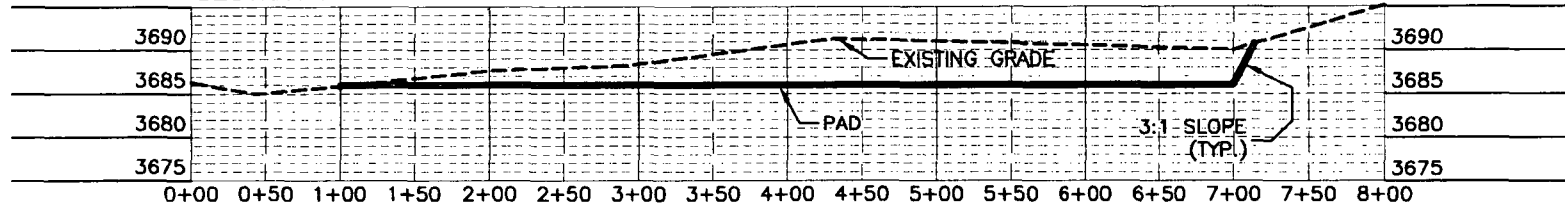

SECTION B-B'

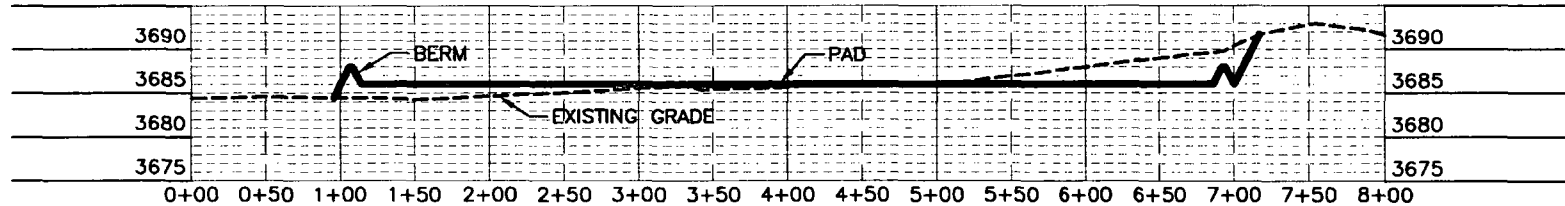

SECTION C-C'

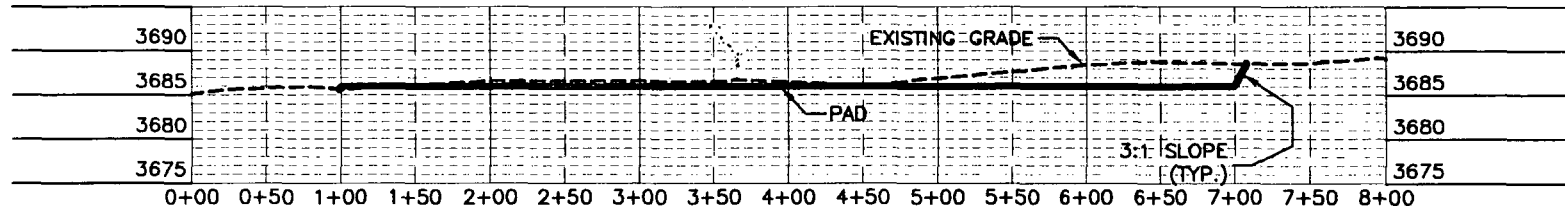

012 60 120 240
SCALE 1" = 120' - 1" = 20' VER

DEVON ENERGY PRODUCTION COMPANY, L.P.
SITE GRADING AND CROSS SECTIONS
FOR FLUFFY CAT 16-21 STATE FED COM 216H
SECTION 16, TOWNSHIP 23 SOUTH,
RANGE 32 EAST, N.M.P.M.
LEA COUNTY, STATE OF NEW MEXICO

CUT	FILL	NET
16172 CU. YD	5419 CU. YD	10753 CU. YD (CUT)

EARTHWORK QUANTITIES ARE ESTIMATED

JANUARY 5, 2018
MADRON SURVEYING, INC. 301 SOUTH CANAL CARLSBAD, NEW MEXICO
(575) 234-3341

SHEET 2-2
SURVEY NO. 6801A

ACCESS ROAD PLAT

ACCESS ROAD FOR BIG CAT 16-9 STATE FED COM 215H & FLUFFY CAT 16-21 STATE FED COM 216H

DEVON ENERGY PRODUCTION COMPANY, L.P.
CENTERLINE SURVEY OF AN ACCESS ROAD CROSSING
SECTION 16, TOWNSHIP 23 SOUTH, RANGE 32 EAST, N.M.P.M.
LEA COUNTY, STATE OF NEW MEXICO
JANUARY 5, 2018

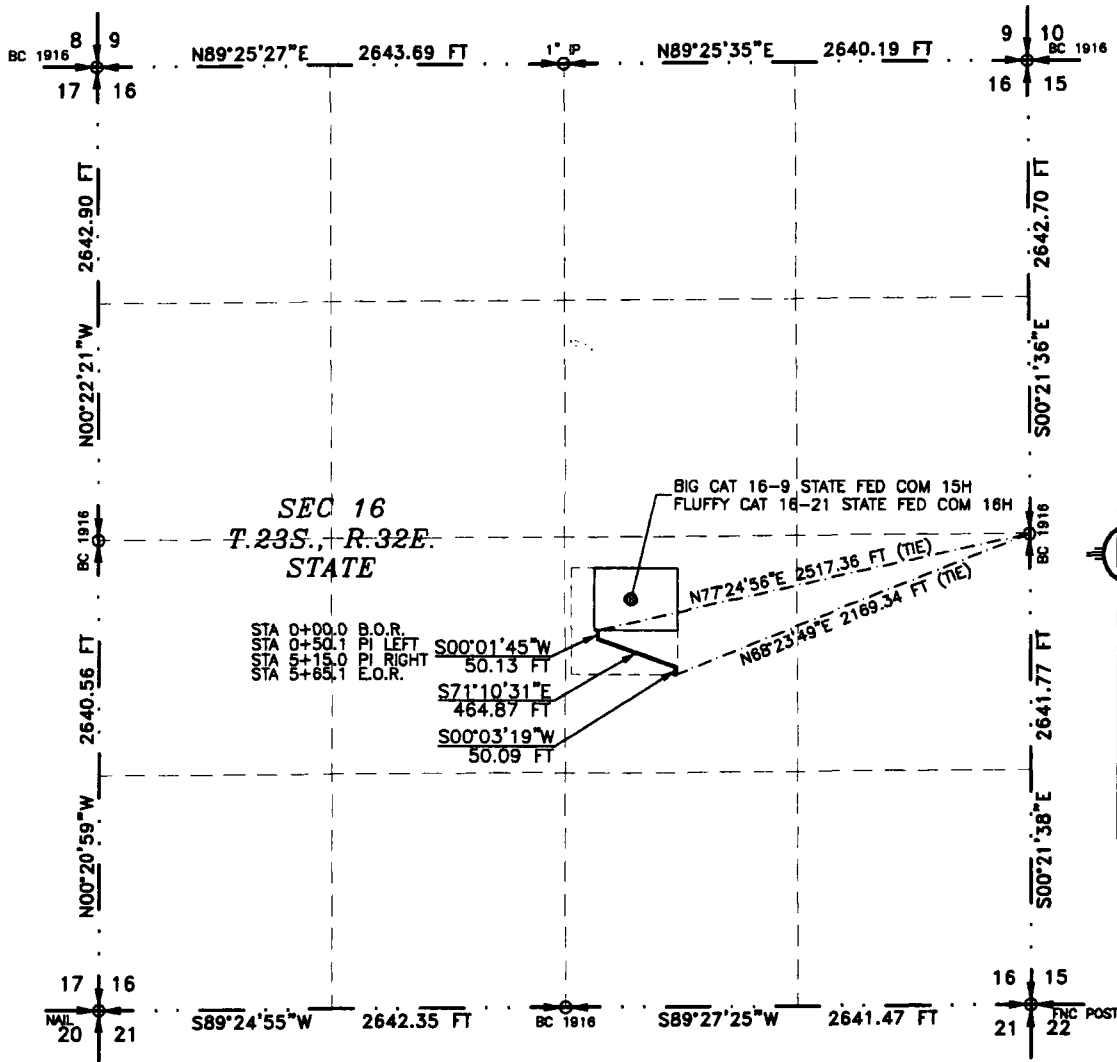

SEC 16
T. 23S., R. 32E.
STATE

STA 0+00.0 B.O.R.
 STA 0+50.1 P.I. LEFT
 STA 5+15.0 P.I. RIGHT
 STA 5+69.1 E.O.R.

S00°01'45"W
 50.13 FT

S71°10'31"E
 464.87 FT

S00°03'19"W
 50.09 FT

BIG CAT 16-9 STATE FED COM 15H
 FLUFFY CAT 16-21 STATE FED COM 18H

N77°24'56"E 2517.36 FT (TIE)
 N88°23'49"E 2169.34 FT (TIE)

SEE NEXT SHEET (2-2) FOR DESCRIPTION

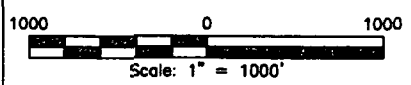

GENERAL NOTES

- 1.) THE INTENT OF THIS ROUTE SURVEY IS TO ACQUIRE AN EASEMENT.
- 2.) BASIS OF BEARING AND DISTANCE IS NMSP EAST (NAD83) MODIFIED TO SURFACE COORDINATES. NAD 83 (FEET) AND NAVD 88 (FEET) COORDINATE SYSTEMS USED IN THE SURVEY.

SURVEYOR CERTIFICATE

I, FILIMON F. JARAMILLO, A NEW MEXICO PROFESSIONAL SURVEYOR NO. 12797, HEREBY CERTIFY THAT I HAVE CONDUCTED AND AM RESPONSIBLE FOR THIS SURVEY, THAT THIS SURVEY IS TRUE AND CORRECT TO THE BEST OF MY KNOWLEDGE AND BELIEF, AND THAT THIS SURVEY AND PLAT MEET THE MINIMUM STANDARDS FOR LAND SURVEYING IN THE STATE OF NEW MEXICO.

IN WITNESS WHEREOF, THIS CERTIFICATE IS EXECUTED AT CARLSBAD, NEW MEXICO, THIS 5TH DAY OF JANUARY 2018

FILIMON F. JARAMILLO
 FILIMON F. JARAMILLO, PLS.
 12797
 PROFESSIONAL SURVEYOR

MADRON SURVEYING, INC.
 301 SOUTH CANAL
 CARLSBAD, NEW MEXICO 88220
 Phone (575) 234-3341

SHEET: 1-2

MADRON SURVEYING, INC. 301 SOUTH CANAL CARLSBAD, NEW MEXICO (575) 234-3341 **SURVEY NO. 5801A**

ACCESS ROAD PLAT

ACCESS ROAD FOR BIG CAT 16-9 STATE FED COM 215H & FLUFFY CAT 16-21 STATE FED COM 216H

**DEVON ENERGY PRODUCTION COMPANY, L.P.
CENTERLINE SURVEY OF AN ACCESS ROAD CROSSING
SECTION 16, TOWNSHIP 23 SOUTH, RANGE 32 EAST, N.M.P.M.
LEA COUNTY, STATE OF NEW MEXICO
JANUARY 5, 2018**

DESCRIPTION

A STRIP OF LAND 30 FEET WIDE CROSSING STATE OF NEW MEXICO LAND IN SECTION 16, TOWNSHIP 23 SOUTH, RANGE 32 EAST, N.M.P.M., LEA COUNTY, STATE OF NEW MEXICO AND BEING 15 FEET EACH SIDE OF THE FOLLOWING DESCRIBED CENTERLINE SURVEY:

BEGINNING AT A POINT WITHIN THE NW/4 SE/4 OF SAID SECTION 16, TOWNSHIP 23 SOUTH, RANGE 32 EAST, N.M.P.M., WHENCE THE EAST QUARTER CORNER OF SAID SECTION 16, TOWNSHIP 23 SOUTH, RANGE 32 EAST, N.M.P.M. BEARS N77°24'56"E, A DISTANCE OF 2517.36 FEET;
THENCE S00°01'45"W A DISTANCE OF 50.13 FEET TO AN ANGLE POINT OF THE LINE HEREIN DESCRIBED;
THENCE S71°10'31"E A DISTANCE OF 464.87 FEET TO AN ANGLE POINT OF THE LINE HEREIN DESCRIBED;
THENCE S00°03'19"W A DISTANCE OF 50.09 FEET THE TERMINUS OF THIS CENTERLINE SURVEY, WHENCE THE EAST QUARTER CORNER OF SAID SECTION 16, TOWNSHIP 23 SOUTH, RANGE 32 EAST, N.M.P.M. BEARS N68°23'49"E, A DISTANCE OF 2169.34 FEET;

SAID STRIP OF LAND BEING 565.09 FEET OR 34.25 RODS IN LENGTH, CONTAINING 0.389 ACRES MORE OR LESS AND BEING ALLOCATED BY FORTIES AS FOLLOWS:

NW/4 SE/4 565.09 L.F. 34.25 RODS 0.389 ACRES

SURVEYOR CERTIFICATE

I, FILIMON F. JARAMILLO, A NEW MEXICO PROFESSIONAL SURVEYOR NO. 12797, HEREBY CERTIFY THAT I HAVE CONDUCTED AND AM RESPONSIBLE FOR THIS SURVEY, THAT THIS SURVEY IS TRUE AND CORRECT TO THE BEST OF MY KNOWLEDGE AND BELIEF, AND THAT THIS SURVEY AND PLAT MEET THE MINIMUM STANDARDS FOR LAND SURVEYING IN THE STATE OF NEW MEXICO.

IN WITNESS WHEREOF, MY CERTIFICATE IS EXECUTED AT CARLSBAD, NEW MEXICO, THIS 5 DAY OF JANUARY 2018.

Filimon F. Jaramillo
12797
NEW MEXICO PROFESSIONAL SURVEYOR

MADRON SURVEYING, INC
301 SOUTH CANAL
CARLSBAD, NEW MEXICO 88220
Phone (575) 234-3341

GENERAL NOTES

- 1.) THE INTENT OF THIS ROUTE SURVEY IS TO ACQUIRE AN EASEMENT.
- 2.) BASIS OF BEARING AND DISTANCE IS NMSP EAST (NAD83) MODIFIED TO SURFACE COORDINATES. NAD 83 (FEET) AND NAVD 88 (FEET) COORDINATE SYSTEMS USED IN THE SURVEY.

SHEET: 2-2

MADRON SURVEYING, INC. CARLSBAD, NEW MEXICO

SURVEY NO. 5801A

301 SOUTH CANAL
(575) 234-3341

APD ID: 10400031697

Submission Date: 07/24/2018



Operator Name: DEVON ENERGY PRODUCTION COMPANY LP

Well Name: FLUFFY CAT 16-21 STATE FED COM

Well Number: 216H

[Show Final Text](#)

Well Type: OIL WELL

Well Work Type: Drill

Formation ID	Formation Name	Elevation	True Vertical Depth	Measured Depth	Lithologies	Mineral Resources	Producing Formation
1	UNKNOWN	3684	0	0	ALLUVIUM	NONE	No
2	RUSTLER	2489	1195	1195	HALITE, ANHYDRITE	NONE	No
3	SALADO	2119	1565	1565	SALT	NONE	No
4	DELAWARE	-1131	4815	4815	SANDSTONE	NATURAL GAS, OIL	No
5	BONE SPRING	-5011	8695	8695	LIMESTONE	NATURAL GAS, OIL	No
6	BONE SPRING 1ST	-6171	9855	9855	SANDSTONE	NATURAL GAS, OIL	No
7	BONE SPRING 2ND	-6771	10455	10455	SANDSTONE	NATURAL GAS, OIL	Yes
8	BONE SPRING 3RD	-8061	11745	11745	SANDSTONE	NATURAL GAS, OIL	No

Pressure Rating (PSI): 5M

Rating Depth: 10427

Equipment: BOP/BOPE will be installed per Onshore Oil & Gas Order #2 requirements prior to drilling below 13-3/8" surface casing, a 13-5/8" BOP/BOPE system with a minimum rating of 5M will be installed on the wellhead system. BOP/BOPE will be tested by an independent service company per Onshore Oil & Gas Order #2 requirements and MASP (Maximum Anticipated Surface Pressure) calculations. If the system is upgraded, all the components installed will be functional and tested.

Requesting Variance? YES

Variance request: A variance is requested for the use of a flexible choke line from the BOP stack to the choke manifold. See attached for specs for hydrostatic test chart.

Testing Procedure: A multibowl wellhead may be used. The BOP will be tested per Onshore Order #2 after installation on the surface casing which will cover testing requirements for a maximum of 30 days. If any seal subject to test pressure is broken the system must be tested.

Choke Diagram Attachment:

Fluffy_Cat_16_21_State_Fed_Com_216H_5M_BOPE_CK_20180628081703.pdf

BOP Diagram Attachment:

Operator Name: DEVON ENERGY PRODUCTION COMPANY LP

Well Name: FLUFFY CAT 16-21 STATE FED COM

Well Number: 216H

Fluffy_Cat_16_21_State_Fed_Com_216H_5M_BOPE__CK_20180628081703.pdf

Fluffy_Cat_16_21_State_Fed_Com_216H_5M_BOPE__CK_20180628081727.pdf

Pressure Rating (PSI): 5M

Rating Depth: 6000

Equipment: BOP/BOPE will be installed per Onshore Oil & Gas Order #2 requirements prior to drilling below 13-3/8" surface casing, a 13-5/8" BOP/BOPE system with a minimum rating of 5M will be installed on the wellhead system. BOP/BOPE will be tested by an independent service company per Onshore Oil & Gas Order #2 requirements and MASP (Maximum Anticipated Surface Pressure) calculations. If the system is upgraded, all the components installed will be functional and tested.

Requesting Variance? YES

Variance request: A variance is requested for the use of a flexible choke line from the BOP stack to the choke manifold. See attached for specs for hydrostatic test chart.

Testing Procedure: A multibowl wellhead may be used. The BOP will be tested per Onshore Order #2 after installation on the surface casing which will cover testing requirements for a maximum of 30 days. If any seal subject to test pressure is broken the system must be tested.

Choke Diagram Attachment:

Fluffy_Cat_16_21_State_Fed_Com_216H_5M_BOPE__CK_20180628081753.pdf

BOP Diagram Attachment:

Fluffy_Cat_16_21_State_Fed_Com_216H_5M_BOPE__CK_20180628081812.pdf

Casing ID	String Type	Hole Size	Csg Size	Condition	Standard	Tapered String	Top Set MD	Bottom Set MD	Top Set TVD	Bottom Set TVD	Top Set MSL	Bottom Set MSL	Calculated casing length MD	Grade	Weight	Joint Type	Collapse SF	Burst SF	Joint SF Type	Joint SF	Body SF Type	Body SF
1	SURFACE	17.5	13.375	NEW	API	N	0	1182	0	1182			1182	H-40	48	OTHER - BTC	1.125	1.25	BUOY	1.6	BUOY	1.6
2	INTERMEDIATE	12.25	9.625	NEW	API	N	0	6000	0	6000			6000	HCK-55	40	OTHER - BTC	1.125	1.25	BUOY	1.6	BUOY	1.6
3	PRODUCTION	8.75	5.5	NEW	API	N	0	17154	0	10427			17154	P-110	17	OTHER - BTC	1.125	1.25	BUOY	1.6	BUOY	1.6

Casing Attachments

Operator Name: DEVON ENERGY PRODUCTION COMPANY LP

Well Name: FLUFFY CAT 16-21 STATE FED COM

Well Number: 216H

Casing Attachments

Casing ID: 1 **String Type:** SURFACE

Inspection Document:

Spec Document:

Tapered String Spec:

Casing Design Assumptions and Worksheet(s):

Fluffy_Cat_16_21_State_Fed_Com_212H_Surf_Csg_Ass_20180628083804.pdf

Casing ID: 2 **String Type:** INTERMEDIATE

Inspection Document:

Spec Document:

Tapered String Spec:

Casing Design Assumptions and Worksheet(s):

Fluffy_Cat_16_21_State_Fed_Com_212H_Int_Csg_Ass_20180628083837.pdf

Casing ID: 3 **String Type:** PRODUCTION

Inspection Document:

Spec Document:

Tapered String Spec:

Casing Design Assumptions and Worksheet(s):

Fluffy_Cat_16_21_State_Fed_Com_212H_Prod_Csg_Ass_20180628083855.pdf

Operator Name: DEVON ENERGY PRODUCTION COMPANY LP

Well Name: FLUFFY CAT 16-21 STATE FED COM

Well Number: 216H

String Type	Lead/Tail	Stage Tool Depth	Top MD	Bottom MD	Quantity(sx)	Yield	Density	Cu Ft	Excess%	Cement type	Additives
SURFACE	Lead		0	1182	926	1.33	14.8	1232	50	C	0.125 lbs/sack Poly-F-Flake

INTERMEDIATE	Lead		0	5500	1211	1.85	12.9	2239	30	C	(65:35) Class C Cement: Poz (Fly Ash): 6% BWOC Bentonite + 5% BWOW Sodium Chloride + 0.125 lbs/sks Poly-E-Flake
INTERMEDIATE	Tail		5500	6000	153	1.33	14.8	204	30	C	0.125 lbs/sack Poly-F-Flake
PRODUCTION	Lead		5800	9861	345	3.27	9	1128	10	TUNED	TUNEDLITE
PRODUCTION	Tail		9861	17154	1919	1.2	14.5	2303	25	H	(50:50) Clas H Cement: Poz (Fly Ash) + 0.5% bwoc HALAD-344 + 0.4% bwoc CFR-3 + 0.2% BWOC HR-601 + 2% bwoc Bentonite

Mud System Type: Closed

Will an air or gas system be Used? NO

Description of the equipment for the circulating system in accordance with Onshore Order #2:

Diagram of the equipment for the circulating system in accordance with Onshore Order #2:

Describe what will be on location to control well or mitigate other conditions: Sufficient mud materials to maintain mud properties and meet minimum lost circulation and weight increase requirements will be kept on location at all times.

Describe the mud monitoring system utilized: PVT/Pason/Visual Monitoring

Operator Name: DEVON ENERGY PRODUCTION COMPANY LP

Well Name: FLUFFY CAT 16-21 STATE FED COM

Well Number: 216H

Top Depth	Bottom Depth	Mud Type	Min Weight (lbs/gal)	Max Weight (lbs/gal)	Density (lbs/cu ft)	Gel Strength (lbs/100 sqft)	PH	Viscosity (CP)	Salinity (ppm)	Filtration (cc)	Additional Characteristics
1182	6000	SALT SATURATED	10	11							
6000	1715 4	WATER-BASED MUD	8.5	9.3							
0	1182	WATER-BASED MUD	8.5	9							

List of production tests including testing procedures, equipment and safety measures:

Will run GRMWD from TD to from KOP. Cement bond logs will be run in vertical to determine top of cement. Stated logs run will be in the Completion Report and submitted to the BLM.

List of open and cased hole logs run in the well:

CALIPER,CBL,DS,GR,MUDLOG

Coring operation description for the well:

N/A

Anticipated Bottom Hole Pressure: 5214

Anticipated Surface Pressure: 2920.06

Anticipated Bottom Hole Temperature(F): 166

Anticipated abnormal pressures, temperatures, or potential geologic hazards? NO

Describe:

Contingency Plans geohazards description:

Contingency Plans geohazards attachment:

Hydrogen Sulfide drilling operations plan required? YES

Hydrogen sulfide drilling operations plan:

Fluffy_Cat_16_21_State_Fed_Com_212H_H2S_Pln_20180628091401.pdf

Operator Name: DEVON ENERGY PRODUCTION COMPANY LP

Well Name: FLUFFY CAT 16-21 STATE FED COM

Well Number: 216H

Proposed horizontal/directional/multi-lateral plan submission:

Fluffy_Cat_16_21_State_Fed_Com_216H_Dir_Plan_20180628091802.pdf

Fluffy_Cat_16_21_State_Fed_Com_216H_Plot_20180710130308.pdf

Other proposed operations facets description:

DRILLING PLAN

CLOSED LOOP DESIGN

MB VERB

MB WELLHEAD

GAS CAPTURE PLAN

Other proposed operations facets attachment:

Fluffy_Cat_16_21_State_Fed_Com_216H_Clsd_Loop_20180628091852.pdf

Fluffy_Cat_16_21_State_Fed_Com_216H_Drilling_Plan_20180628091853.pdf

Fluffy_Cat_16_21_State_Fed_Com_216H_MB_Verb_20180628091856.pdf

Fluffy_Cat_16_21_State_Fed_Com_216H_MB_Wellhd_20180628091856.pdf

Fluffy_Cat_16_21_State_Fed_Com_216H_Gas_Capture_Plan_20180628092052.pdf

Other Variance attachment:

Fluffy_Cat_16_21_State_Fed_Com_216H_Co_flex_20180628091948.pdf

13-5/8" 5M BOPE & Closed Loop Equipment Schematic

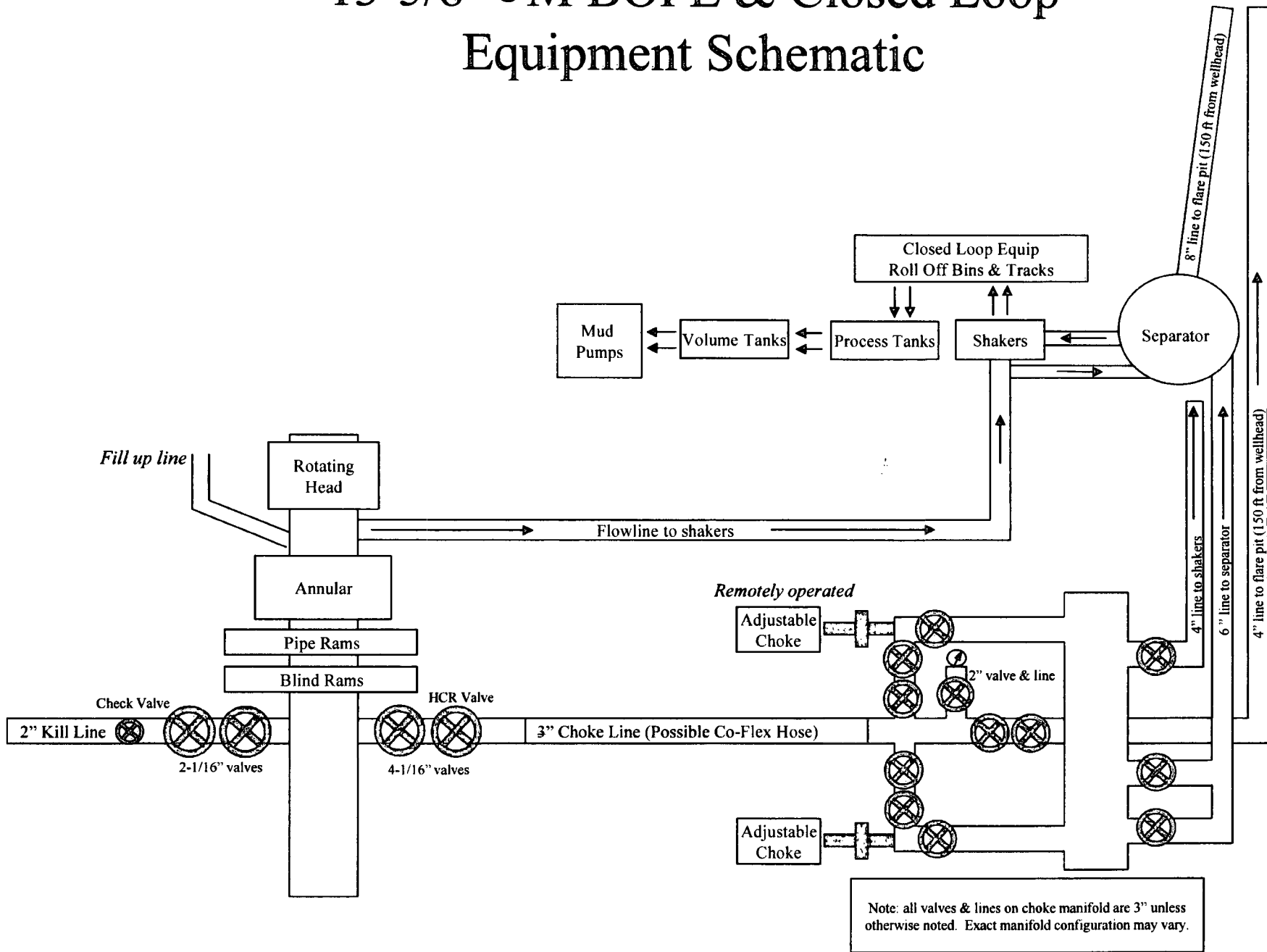

13-5/8" 5M BOPE & Closed Loop Equipment Schematic

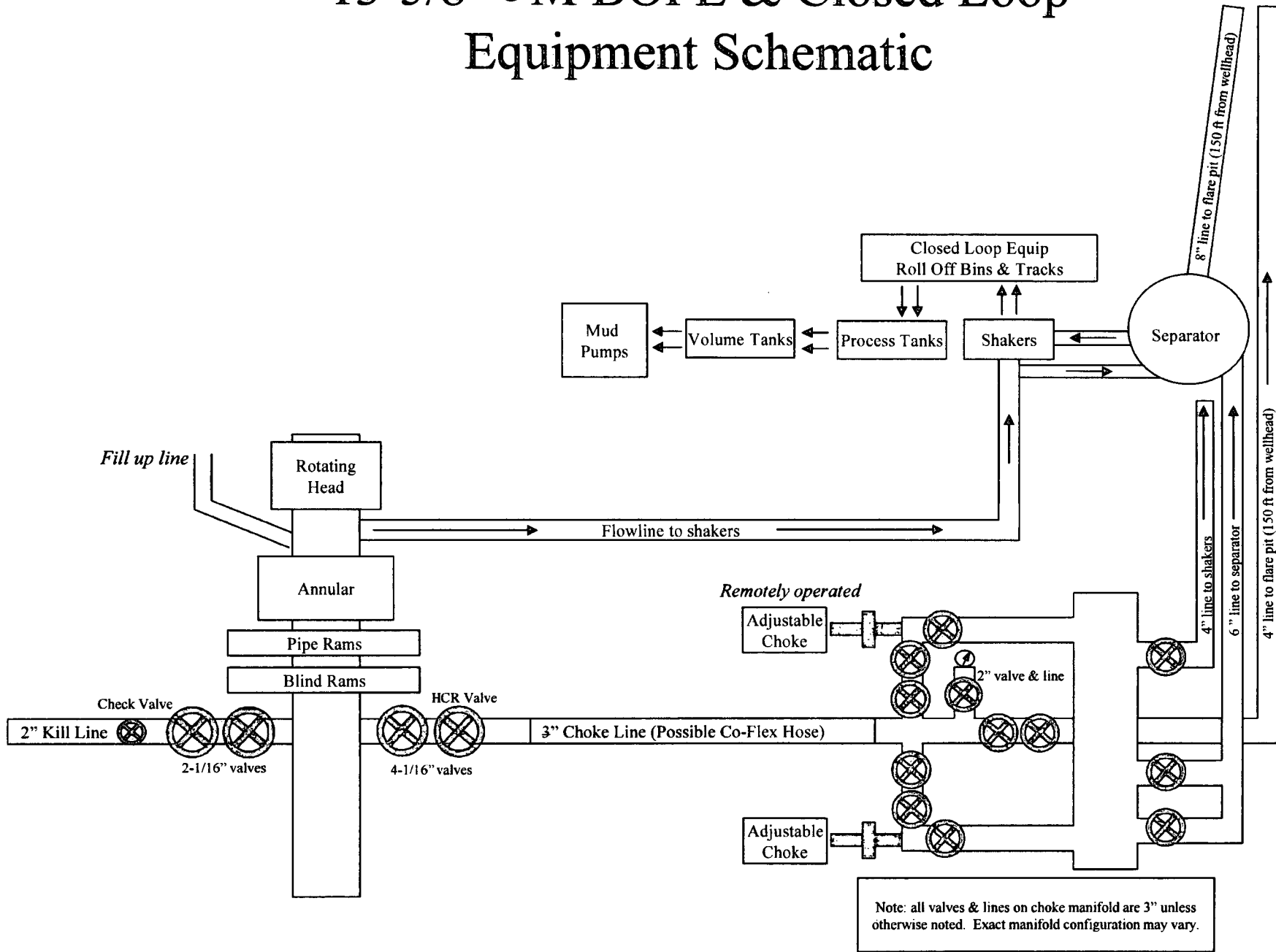

13-5/8" 5M BOPE & Closed Loop Equipment Schematic

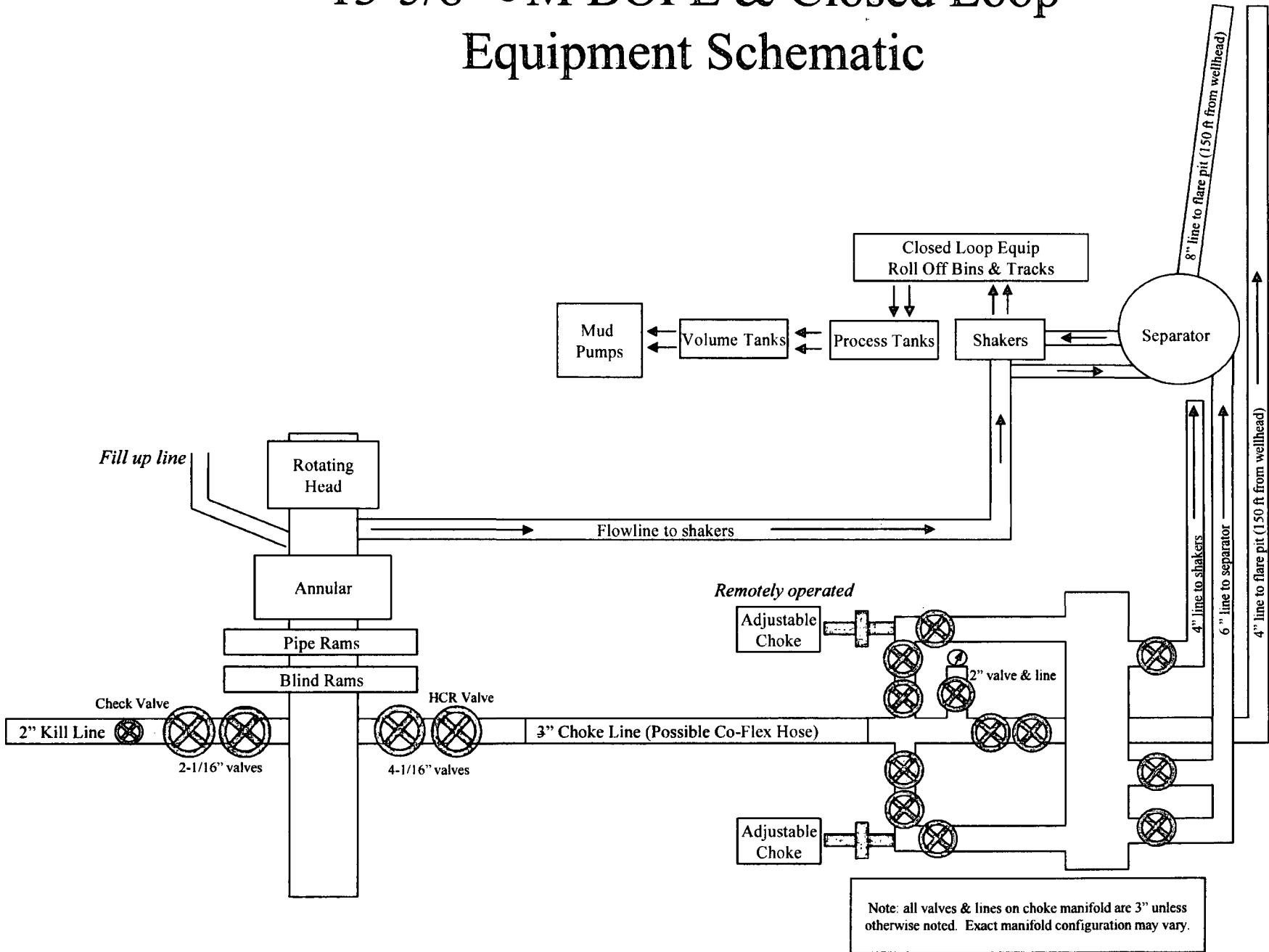

Equipment Schematic

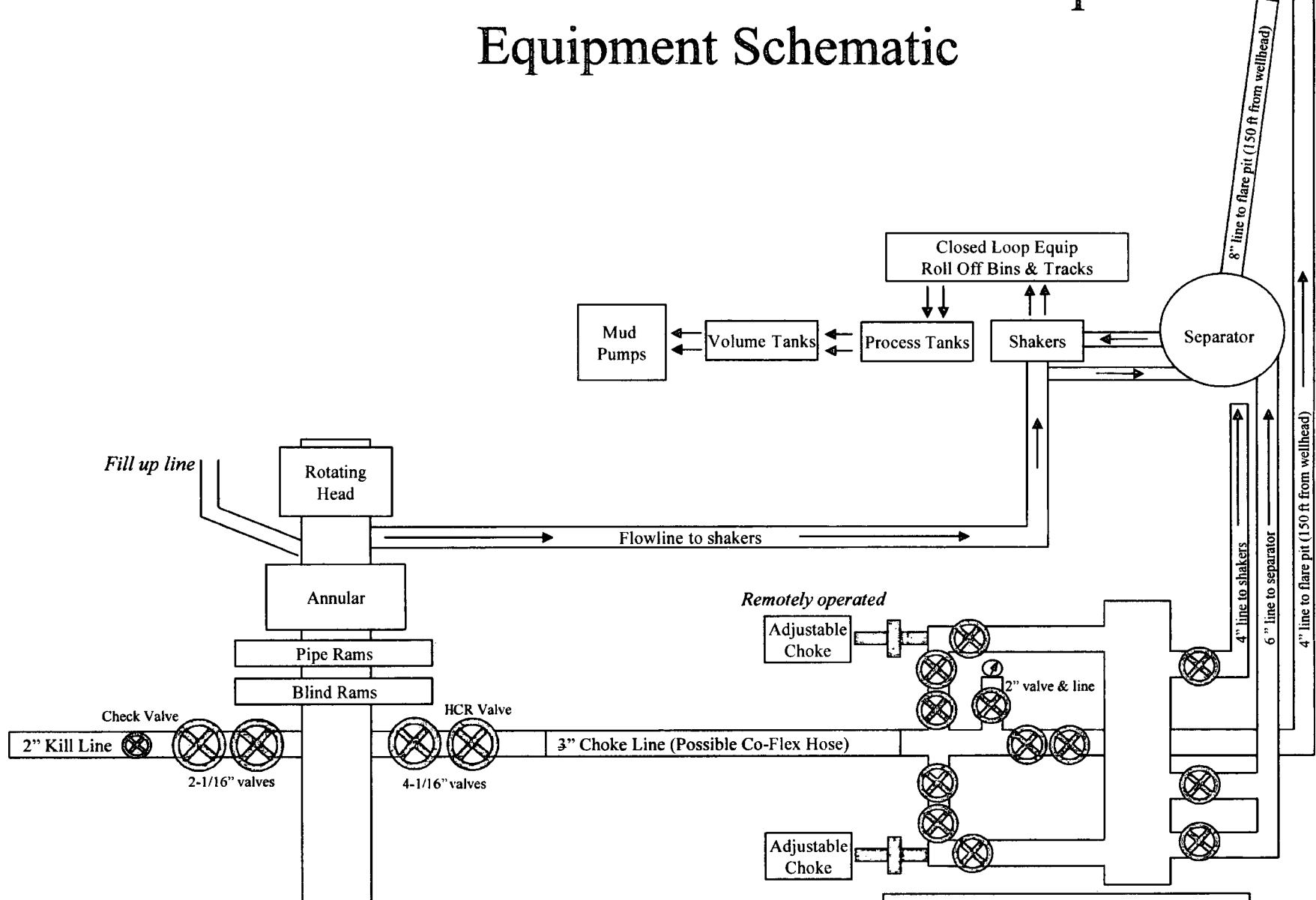

Casing Assumptions and Load Cases

Surface

All casing design assumptions were ran in Stress Check to determine safety factor which meet or exceed both Devon Energy and BLM minimum requirements. All casing strings will be filled while running in hole in order to not exceed collapse rating of the pipe.

Surface Casing Burst Design		
Load Case	External Pressure	Internal Pressure
Pressure Test	Formation Pore Pressure	Max mud weight of next hole-section plus Test psi
Drill Ahead	Formation Pore Pressure	Max mud weight of next hole section
Displace to Gas	Formation Pore Pressure	Dry gas from next casing point

Surface Casing Collapse Design		
Load Case	External Pressure	Internal Pressure
Full Evacuation	Water gradient in cement, mud above TOC	None
Cementing	Wet cement weight	Water (8.33ppg)

Surface Casing Tension Design	
Load Case	Assumptions
Overpull	100kips
Runing in hole	3 ft/s
Service Loads	N/A

Casing Assumptions and Load Cases

Intermediate

All casing design assumptions were ran in Stress Check to determine safety factor which meet or exceed both Devon Energy and BLM minimum requirements. All casing strings will be filled while running in hole in order to not exceed collapse rating of the pipe.

Intermediate Casing Burst Design		
Load Case	External Pressure	Internal Pressure
Pressure Test	Formation Pore Pressure	Max mud weight of next hole-section plus Test psi
Drill Ahead	Formation Pore Pressure	Max mud weight of next hole section
Fracture @ Shoe	Formation Pore Pressure	Dry gas

Intermediate Casing Collapse Design		
Load Case	External Pressure	Internal Pressure
Full Evacuation	Water gradient in cement, mud above TOC	None
Cementing	Wet cement weight	Water (8.33ppg)

Intermediate Casing Tension Design	
Load Case	Assumptions
Overpull	100kips
Runing in hole	2 ft/s
Service Loads	N/A

Casing Assumptions and Load Cases

Production

All casing design assumptions were ran in Stress Check to determine safety factor which meet or exceed both Devon Energy and BLM minimum requirements. All casing strings will be filled while running in hole in order to not exceed collapse rating of the pipe.

Production Casing Burst Design		
Load Case	External Pressure	Internal Pressure
Pressure Test	Formation Pore Pressure	Fluid in hole (water or produced water) + test psi
Tubing Leak	Formation Pore Pressure	Packer @ KOP, leak below surface 8.6 ppg packer fluid
Stimulation	Formation Pore Pressure	Max frac pressure with heaviest frac fluid

Production Casing Collapse Design		
Load Case	External Pressure	Internal Pressure
Full Evacuation	Water gradient in cement, mud above TOC.	None
Cementing	Wet cement weight	Water (8.33ppg)

Production Casing Tension Design	
Load Case	Assumptions
Overpull	100kips
Runing in hole	2 ft/s
Service Loads	N/A



Devon Energy Center
333 West Sheridan Avenue
Oklahoma City, Oklahoma 73102-5015

Hydrogen Sulfide (H₂S) Contingency Plan

For

Fluffy Cat 16-21 State Fed Com 212H

**Sec-16 T-23S R-32E
2620' FNL & 619' FWL
LAT. = 32.3046482' N (NAD83)
LONG = 103.6861602' W**

Lea County NM

Fluffy Cat 16-21 State Fed Com 212H

This is an open drilling site. H₂S monitoring equipment and emergency response equipment will be used within 500' of zones known to contain H₂S, including warning signs, wind indicators and H₂S monitor.

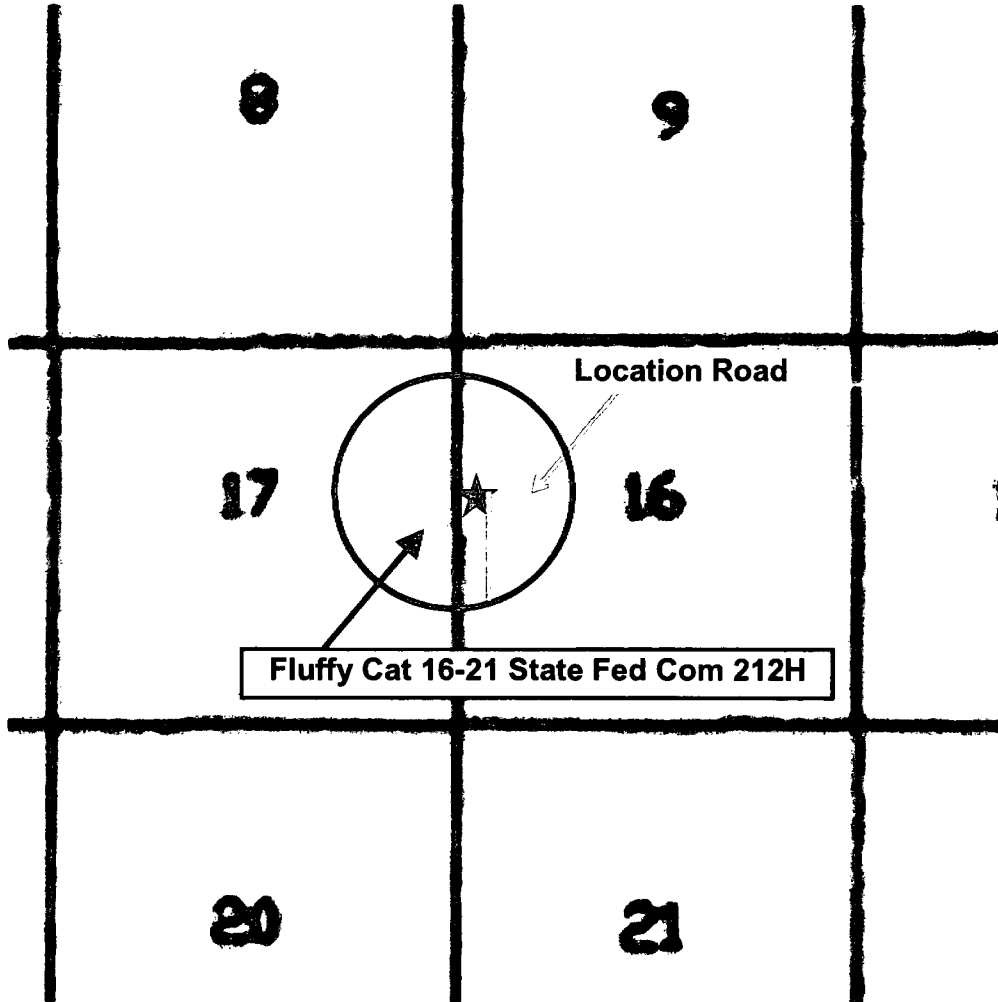
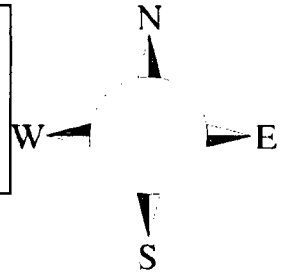

**Assumed 100 ppm ROE = 3000' (Radius of Exposure)
100 ppm H₂S concentration shall trigger activation of this plan.**

Escape

Crews shall escape upwind of escaping gas in the event of an emergency release of gas. Escape can be facilitated from the location entrance road. Crews should then block the entrance to the location from the lease road so as not to allow anyone traversing into a hazardous area. The blockade should be at a safe distance outside of the ROE. There are no homes or buildings in or near the ROE.

Assumed 100 ppm ROE = 3000'

100 ppm H₂S concentration shall trigger activation of this plan.

Emergency Procedures

In the event of a release of gas containing H₂S, the first responder(s) must

- **Isolate the area and prevent entry by other persons into the 100 ppm ROE.**
- **Evacuate any public places encompassed by the 100 ppm ROE.**
- **Be equipped with H₂S monitors and air packs in order to control the release.**
- **Use the “buddy system” to ensure no injuries occur during the response**
- **Take precautions to avoid personal injury during this operation.**
- **Contact operator and/or local officials to aid in operation. See list of phone numbers attached.**
- **Have received training in the**
 - **Detection of H₂S, and**
 - **Measures for protection against the gas,**
 - **Equipment used for protection and emergency response.**

Ignition of Gas Source

Should control of the well be considered lost and ignition considered, take care to protect against exposure to Sulfur Dioxide (SO₂). Intentional ignition must be coordinated with the NMOCD and local officials. Additionally the NM State Police may become involved. NM State Police shall be the Incident Command on scene of any major release. Take care to protect downwind whenever there is an ignition of the gas

Characteristics of H₂S and SO₂

Common Name	Chemical Formula	Specific Gravity	Threshold Limit	Hazardous Limit	Lethal Concentration
Hydrogen Sulfide	H₂S	1.189 Air = 1	10 ppm	100 ppm/hr	600 ppm
Sulfur Dioxide	SO₂	2.21 Air = 1	2 ppm	N/A	1000 ppm

Contacting Authorities

Devon Energy Corp. personnel must liaison with local and state agencies to ensure a proper response to a major release. Additionally, the OCD must be notified of the release as soon as possible but no later than 4 hours. Agencies will ask for information such as type and volume of release, wind direction, location of release, etc. Be prepared with all information available. The following call list of essential and potential responders has been prepared for use during a release. Devon Energy Corp. Company response must be in coordination with the State of New Mexico’s ‘Hazardous Materials Emergency Response Plan’ (HMER)

Hydrogen Sulfide Drilling Operation Plan

I. HYDROGEN SULFIDE (H₂S) TRAINING

All personnel, whether regularly assigned, contracted, or employed on an unscheduled basis, will receive training from a qualified instructor in the following areas prior to commencing drilling operations on this well:

1. The hazards and characteristics of hydrogen sulfide (H₂S)
2. The proper use and maintenance of personal protective equipment and life support systems.
3. The proper use of H₂S detectors, alarms, warning systems, briefing areas, evacuation procedures, and prevailing winds.
4. The proper techniques for first aid and rescue procedures.

In addition, supervisory personnel will be trained in the following areas:

1. The effects of H₂S metal components. If high tensile tubulars are to be used, personnel will be trained in their special maintenance requirements.
2. Corrective action and shut-in procedures when drilling or reworking a well and blowout prevention and well control procedures.
3. The contents and requirements of the H₂S Drilling Operations Plan and Public Protection Plan.

There will be an initial training session just prior to encountering a known or probable H₂S zone (within 3 days or 500 feet) and weekly H₂S and well control drills for all personnel in each crew. The initial training session shall include a review of the site specific H₂S Drilling Operations Plan and the Public Protection Plan.

II. HYDROGEN SULFIDE TRAINING

Note: All H₂S safety equipment and systems will be installed, tested, and operational when drilling reaches a depth of 500 feet above, or three days prior to penetrating the first zone containing or reasonably expected to contain H₂S.

1. Well Control Equipment

- A. Flare line
- B. Choke manifold – Remotely Operated
- C. Blind rams and pipe rams to accommodate all pipe sizes with properly sized closing unit
- D. Auxiliary equipment may include if applicable: annular preventer and rotating head.
- E. Mud/Gas Separator

2. Protective equipment for essential personnel:

30-minute SCBA units located at briefing areas, as indicated on well site diagram, with escape units available in the top doghouse. As it may be difficult to communicate audibly while wearing these units, hand signals shall be utilized.

3. H₂S detection and monitoring equipment:

Portable H₂S monitors positioned on location for best coverage and response. These units have warning lights which activate when H₂S levels reach 10 ppm and audible sirens which activate at 15 ppm. Sensor locations:

- Bell nipple
- Possum Belly/Shale shaker
- Rig floor
- Choke manifold
- Cellar

Visual warning systems:

- A. Wind direction indicators as shown on well site diagram
- B. Caution/ Danger signs shall be posted on roads providing direct access to locations. Signs will be painted a high visibility yellow with black lettering of sufficient size to be reasonable distance from the immediate location. Bilingual signs will be used when appropriate.

4. Mud program:

The mud program has been designed to minimize the volume of H₂S circulated to surface. Proper mud weight, safe drilling practices and the use of H₂S scavengers will minimize hazards when penetrating H₂S bearing zones.

5. Metallurgy:

- A. All drill strings, casings, tubing, wellhead, blowout preventer, drilling spool, kill lines, choke manifold lines, and valves shall be H₂S trim.
- B. All elastomers used for packing and seals shall be H₂S trim.

6. Communication:

- A. Company personnel have/use cellular telephones in the field.
- B. Land line (telephone) communications at Office

7. Well testing:

- A. Drill stem testing will be performed with a minimum number of personnel in the immediate vicinity, which are necessary to safety and adequately conduct the test. The drill stem testing will be conducted during daylight hours and formation fluids will not be flowed to the surface. All drill-stem-testing operations conducted in an H₂S environment will use the closed chamber method of testing.
- B. There will be no drill stem testing.

Devon Energy Corp. Company Call List		
Drilling Supervisor – Basin – Mark Kramer		405-823-4796
EHS Professional – Laura Wright		405-439-8129
Agency Call List		
Lea County (575)	Hobbs	
	Lea County Communication Authority	393-3981
	State Police	392-5588
	City Police	397-9265
	Sheriff's Office	393-2515
	Ambulance	911
	Fire Department	397-9308
	LEPC (Local Emergency Planning Committee)	393-2870
	NMOCD	393-6161
	US Bureau of Land Management	393-3612
	Eddy County (575)	Carlsbad
State Police		885-3137
City Police		885-2111
Sheriff's Office		887-7551
Ambulance		911
Fire Department		885-3125
LEPC (Local Emergency Planning Committee)		887-3798
US Bureau of Land Management		887-6544
NM Emergency Response Commission (Santa Fe)		(505) 476-9600
24 HR		(505) 827-9126
National Emergency Response Center		(800) 424-8802
National Pollution Control Center: Direct		(703) 872-6000
For Oil Spills		(800) 280-7118
Emergency Services		
Wild Well Control		(281) 784-4700
Cudd Pressure Control		(915) 699-0139 (915) 563-3356
Halliburton		(575) 746-2757
B. J. Services		(575) 746-3569
Give GPS position:		Native Air – Emergency Helicopter – Hobbs
	Flight For Life - Lubbock, TX	(806) 743-9911
	Aerocare - Lubbock, TX	(806) 747-8923
	Med Flight Air Amb - Albuquerque, NM	(575) 842-4433
	Lifeguard Air Med Svc. Albuquerque, NM	(800) 222-1222
Poison Control (24/7)	(575) 272-3115	
Oil & Gas Pipeline 24 Hour Service	(800) 364-4366	
NOAA – Website - www.nhc.noaa.gov		

Prepared in conjunction with
Dave Small



Devon Energy - Well Pad Rig Location Layout Safety Equipment Location

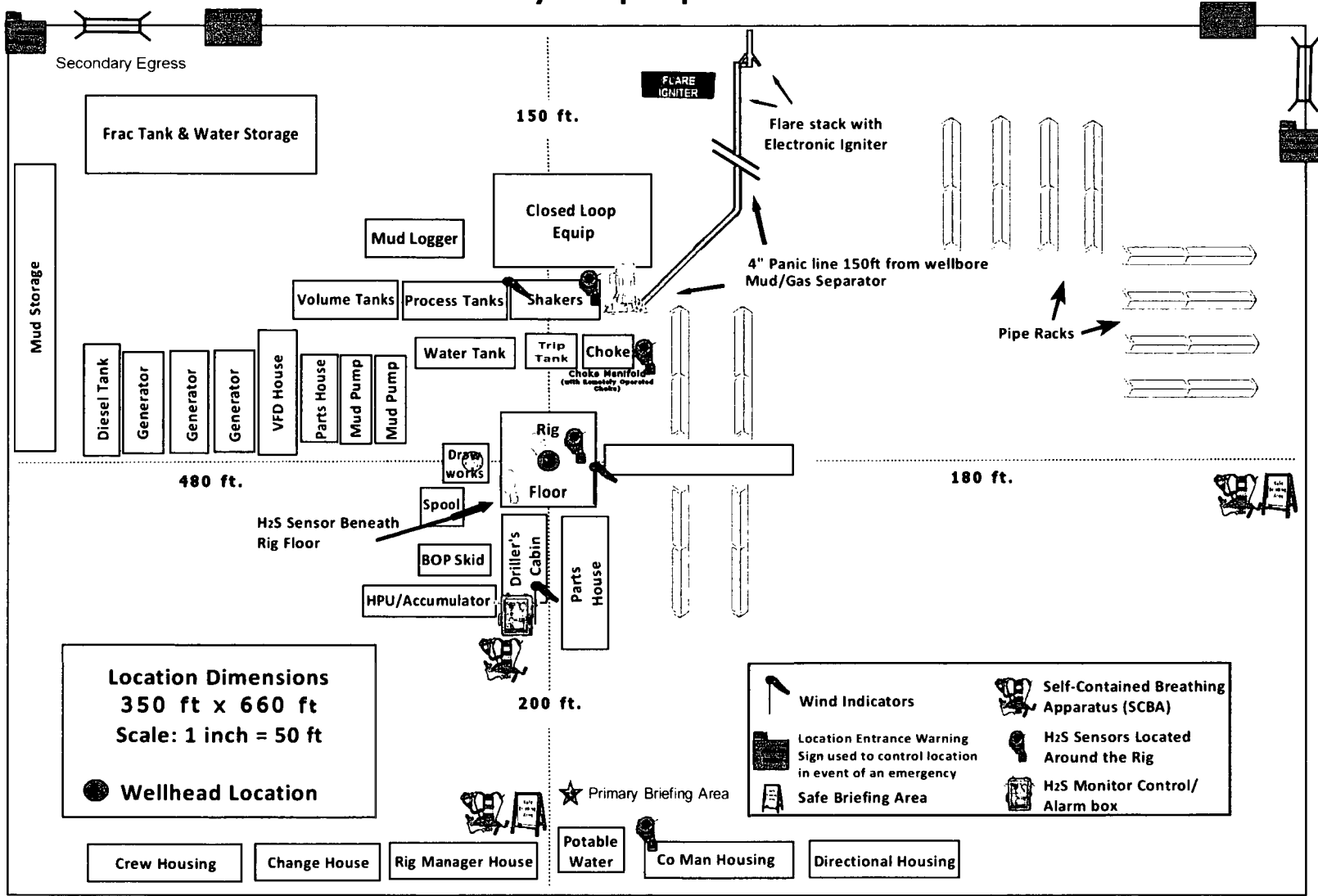
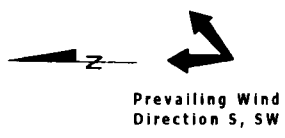

WCDSC Permian NM

Lea County (NAD83 New Mexico East)

Sec 16-T23S-R32E

Fluffy Cat 16-21 State Fed Com 216H

Wellbore #1

Plan: Permit Plan 1

Standard Planning Report - Geographic

17 April, 2018

Planning Report - Geographic

Database:	EDM r5000.141_Prod US	Local Co-ordinate Reference	Well Fluffy Cat 16-21 State Fed Com 216H
Company:	WCDSC Permian NM	TVD Reference:	RKB @ 3709.50ft
Project:	Lea County (NAD83 New Mexico East)	MD Reference:	RKB @ 3709.50ft
Site:	Sec 16-T23S-R32E	North Reference:	Grid
Well:	Fluffy Cat 16-21 State Fed Com 216H	Survey Calculation Method:	Minimum Curvature
Wellbore:	Wellbore #1		
Design:	Permit Plan 1		

Project	Lea County (NAD83 New Mexico East)		
Map System:	US State Plane 1983	System Datum:	Mean Sea Level
Geo Datum:	North American Datum 1983		
Map Zone:	New Mexico Eastern Zone		

Site	Sec 16-T23S-R32E				
Site Position:		Northing:	474,609.56 usft	Latitude:	32.303123
From:	Map	Easting:	740,873.61 usft	Longitude:	-103.687516
Position Uncertainty:	0.00 ft	Slot Radius:	13-3/16 "	Grid Convergence:	0.35 °

Well	Fluffy Cat 16-21 State Fed Com 216H					
Well Position	+N/-S	0.00 ft	Northing:	474,542.22 usft	Latitude:	32.302894
	+E/-W	0.00 ft	Easting:	743,500.89 usft	Longitude:	-103.679014
Position Uncertainty		0.50 ft	Wellhead Elevation:		Ground Level:	3,684.50 ft

Wellbore	Wellbore #1				
Magnetics	Model Name	Sample Date	Declination	Dip Angle	Field Strength
	IGRF2015	4/16/2018	(°)	(°)	(nT)
			6.92	60.11	47,886.33146310

Design	Permit Plan 1				
Audit Notes:					
Version:	Phase:	PROTOTYPE	Tie On Depth:	0.00	
Vertical Section:	Depth From (TVD)	+N/-S	+E/-W	Direction	
	(ft)	(ft)	(ft)	(°)	
	0.00	0.00	0.00	177.83	

Plan Survey Tool Program	Date	4/17/2018			
Depth From	Depth To	Survey (Wellbore)	Tool Name	Remarks	
(ft)	(ft)				
1	0.00	17,154.40 Permit Plan 1 (Wellbore #1)	MWD+HDGM OWSG MWD + HDGM		

Plan Sections										
Measured	Inclination	Azimuth	Vertical	+N/-S	+E/-W	Dogleg	Build	Turn	TFO	Target
Depth	(°)	(°)	Depth	(ft)	(ft)	Rate	Rate	Rate	(°)	
(ft)			(ft)			(°/100usft)	(°/100usft)	(°/100usft)		
0.00	0.00	0.00	0.00	0.00	0.00	0.00	0.00	0.00	0.00	
5,000.00	0.00	0.00	5,000.00	0.00	0.00	0.00	0.00	0.00	0.00	
5,328.85	4.11	90.00	5,328.56	0.00	11.79	1.25	1.25	0.00	90.00	
8,033.44	4.11	90.00	8,026.20	0.00	205.66	0.00	0.00	0.00	0.00	
8,307.47	0.00	0.00	8,300.00	0.00	215.49	1.50	-1.50	0.00	180.00	Vertical Point - Fluffy (
9,861.51	0.00	0.00	9,854.04	0.00	215.49	0.00	0.00	0.00	0.00	
10,761.52	90.00	179.60	10,427.00	-572.94	219.51	10.00	10.00	0.00	179.60	PBHL - Fluffy Cat 216
17,154.40	90.00	179.60	10,427.00	-6,965.67	264.47	0.00	0.00	0.00	0.00	PBHL - Fluffy Cat 216

Planning Report - Geographic

Database:	EDM r5000.141_Prod US	Local Co-ordinate Reference	Well Fluffy Cat 16-21 State Fed Com 216H
Company:	WCDSC Permian NM	TVD Reference:	RKB @ 3709.50ft
Project:	Lea County (NAD83 New Mexico East)	MD Reference:	RKB @ 3709.50ft
Site:	Sec 16-T23S-R32E	North Reference:	Grid
Well:	Fluffy Cat 16-21 State Fed Com 216H	Survey Calculation Method:	Minimum Curvature
Wellbore:	Wellbore #1		
Design:	Permit Plan 1		

Planned Survey										
Measured	Vertical		Map		Map					
Depth	Inclination	Azimuth	Depth	+N-S	+E-W	Northing	Easting	Latitude	Longitude	
(ft)	(°)	(°)	(ft)	(ft)	(ft)	(usft)	(usft)			
0.00	0.00	0.00	0.00	0.00	0.00	474,542.22	743,500.89	32.302894	-103.679014	
100.00	0.00	0.00	100.00	0.00	0.00	474,542.22	743,500.89	32.302894	-103.679014	
200.00	0.00	0.00	200.00	0.00	0.00	474,542.22	743,500.89	32.302894	-103.679014	
300.00	0.00	0.00	300.00	0.00	0.00	474,542.22	743,500.89	32.302894	-103.679014	
400.00	0.00	0.00	400.00	0.00	0.00	474,542.22	743,500.89	32.302894	-103.679014	
500.00	0.00	0.00	500.00	0.00	0.00	474,542.22	743,500.89	32.302894	-103.679014	
600.00	0.00	0.00	600.00	0.00	0.00	474,542.22	743,500.89	32.302894	-103.679014	
700.00	0.00	0.00	700.00	0.00	0.00	474,542.22	743,500.89	32.302894	-103.679014	
800.00	0.00	0.00	800.00	0.00	0.00	474,542.22	743,500.89	32.302894	-103.679014	
900.00	0.00	0.00	900.00	0.00	0.00	474,542.22	743,500.89	32.302894	-103.679014	
1,000.00	0.00	0.00	1,000.00	0.00	0.00	474,542.22	743,500.89	32.302894	-103.679014	
1,100.00	0.00	0.00	1,100.00	0.00	0.00	474,542.22	743,500.89	32.302894	-103.679014	
1,200.00	0.00	0.00	1,200.00	0.00	0.00	474,542.22	743,500.89	32.302894	-103.679014	
1,300.00	0.00	0.00	1,300.00	0.00	0.00	474,542.22	743,500.89	32.302894	-103.679014	
1,400.00	0.00	0.00	1,400.00	0.00	0.00	474,542.22	743,500.89	32.302894	-103.679014	
1,500.00	0.00	0.00	1,500.00	0.00	0.00	474,542.22	743,500.89	32.302894	-103.679014	
1,600.00	0.00	0.00	1,600.00	0.00	0.00	474,542.22	743,500.89	32.302894	-103.679014	
1,700.00	0.00	0.00	1,700.00	0.00	0.00	474,542.22	743,500.89	32.302894	-103.679014	
1,800.00	0.00	0.00	1,800.00	0.00	0.00	474,542.22	743,500.89	32.302894	-103.679014	
1,900.00	0.00	0.00	1,900.00	0.00	0.00	474,542.22	743,500.89	32.302894	-103.679014	
2,000.00	0.00	0.00	2,000.00	0.00	0.00	474,542.22	743,500.89	32.302894	-103.679014	
2,100.00	0.00	0.00	2,100.00	0.00	0.00	474,542.22	743,500.89	32.302894	-103.679014	
2,200.00	0.00	0.00	2,200.00	0.00	0.00	474,542.22	743,500.89	32.302894	-103.679014	
2,300.00	0.00	0.00	2,300.00	0.00	0.00	474,542.22	743,500.89	32.302894	-103.679014	
2,400.00	0.00	0.00	2,400.00	0.00	0.00	474,542.22	743,500.89	32.302894	-103.679014	
2,500.00	0.00	0.00	2,500.00	0.00	0.00	474,542.22	743,500.89	32.302894	-103.679014	
2,600.00	0.00	0.00	2,600.00	0.00	0.00	474,542.22	743,500.89	32.302894	-103.679014	
2,700.00	0.00	0.00	2,700.00	0.00	0.00	474,542.22	743,500.89	32.302894	-103.679014	
2,800.00	0.00	0.00	2,800.00	0.00	0.00	474,542.22	743,500.89	32.302894	-103.679014	
2,900.00	0.00	0.00	2,900.00	0.00	0.00	474,542.22	743,500.89	32.302894	-103.679014	
3,000.00	0.00	0.00	3,000.00	0.00	0.00	474,542.22	743,500.89	32.302894	-103.679014	
3,100.00	0.00	0.00	3,100.00	0.00	0.00	474,542.22	743,500.89	32.302894	-103.679014	
3,200.00	0.00	0.00	3,200.00	0.00	0.00	474,542.22	743,500.89	32.302894	-103.679014	
3,300.00	0.00	0.00	3,300.00	0.00	0.00	474,542.22	743,500.89	32.302894	-103.679014	
3,400.00	0.00	0.00	3,400.00	0.00	0.00	474,542.22	743,500.89	32.302894	-103.679014	
3,500.00	0.00	0.00	3,500.00	0.00	0.00	474,542.22	743,500.89	32.302894	-103.679014	
3,600.00	0.00	0.00	3,600.00	0.00	0.00	474,542.22	743,500.89	32.302894	-103.679014	
3,700.00	0.00	0.00	3,700.00	0.00	0.00	474,542.22	743,500.89	32.302894	-103.679014	
3,800.00	0.00	0.00	3,800.00	0.00	0.00	474,542.22	743,500.89	32.302894	-103.679014	
3,900.00	0.00	0.00	3,900.00	0.00	0.00	474,542.22	743,500.89	32.302894	-103.679014	
4,000.00	0.00	0.00	4,000.00	0.00	0.00	474,542.22	743,500.89	32.302894	-103.679014	
4,100.00	0.00	0.00	4,100.00	0.00	0.00	474,542.22	743,500.89	32.302894	-103.679014	
4,200.00	0.00	0.00	4,200.00	0.00	0.00	474,542.22	743,500.89	32.302894	-103.679014	
4,300.00	0.00	0.00	4,300.00	0.00	0.00	474,542.22	743,500.89	32.302894	-103.679014	
4,400.00	0.00	0.00	4,400.00	0.00	0.00	474,542.22	743,500.89	32.302894	-103.679014	
4,500.00	0.00	0.00	4,500.00	0.00	0.00	474,542.22	743,500.89	32.302894	-103.679014	
4,600.00	0.00	0.00	4,600.00	0.00	0.00	474,542.22	743,500.89	32.302894	-103.679014	
4,700.00	0.00	0.00	4,700.00	0.00	0.00	474,542.22	743,500.89	32.302894	-103.679014	
4,800.00	0.00	0.00	4,800.00	0.00	0.00	474,542.22	743,500.89	32.302894	-103.679014	
4,900.00	0.00	0.00	4,900.00	0.00	0.00	474,542.22	743,500.89	32.302894	-103.679014	
5,000.00	0.00	0.00	5,000.00	0.00	0.00	474,542.22	743,500.89	32.302894	-103.679014	
Begin Nudge										
5,100.00	1.25	90.00	5,099.99	0.00	1.09	474,542.22	743,501.98	32.302894	-103.679011	
5,200.00	2.50	90.00	5,199.94	0.00	4.36	474,542.22	743,505.25	32.302894	-103.679000	

Planning Report - Geographic

Database: EDM r5000.141_Prod US
Company: WCDSC Permian NM
Project: Lea County (NAD83 New Mexico East)
Site: Sec 16-T23S-R32E
Well: Fluffy Cat 16-21 State Fed Com 216H
Wellbore: Wellbore #1
Design: Permit Plan 1

Local Co-ordinate Reference Well Fluffy Cat 16-21 State Fed Com 216H
TVD Reference: RKB @ 3709.50ft
MD Reference: RKB @ 3709.50ft
North Reference: Grid
Survey Calculation Method: Minimum Curvature

Planned Survey										
Measured			Vertical			Map	Map			
Depth	Inclination	Azimuth	Depth	+N/-S	+E/-W	Northing	Easting	Latitude	Longitude	
(ft)	(°)	(°)	(ft)	(ft)	(ft)	(usft)	(usft)			
5,300.00	3.75	90.00	5,299.79	0.00	9.81	474,542.22	743,510.70	32.302894	-103.678983	
5,328.85	4.11	90.00	5,328.57	0.00	11.79	474,542.22	743,512.68	32.302894	-103.678976	
EOB										
5,400.00	4.11	90.00	5,399.54	0.00	16.89	474,542.22	743,517.78	32.302894	-103.678960	
5,500.00	4.11	90.00	5,499.28	0.00	24.06	474,542.22	743,524.95	32.302894	-103.678937	
5,600.00	4.11	90.00	5,599.02	0.00	31.23	474,542.22	743,532.11	32.302894	-103.678913	
5,700.00	4.11	90.00	5,698.76	0.00	38.40	474,542.22	743,539.28	32.302893	-103.678890	
5,800.00	4.11	90.00	5,798.51	0.00	45.56	474,542.22	743,546.45	32.302893	-103.678867	
5,900.00	4.11	90.00	5,898.25	0.00	52.73	474,542.22	743,553.62	32.302893	-103.678844	
6,000.00	4.11	90.00	5,997.99	0.00	59.90	474,542.22	743,560.79	32.302893	-103.678821	
6,100.00	4.11	90.00	6,097.73	0.00	67.07	474,542.22	743,567.95	32.302893	-103.678797	
6,200.00	4.11	90.00	6,197.48	0.00	74.24	474,542.22	743,575.12	32.302893	-103.678774	
6,300.00	4.11	90.00	6,297.22	0.00	81.40	474,542.22	743,582.29	32.302893	-103.678751	
6,400.00	4.11	90.00	6,396.96	0.00	88.57	474,542.22	743,589.46	32.302893	-103.678728	
6,500.00	4.11	90.00	6,496.71	0.00	95.74	474,542.22	743,596.63	32.302892	-103.678705	
6,600.00	4.11	90.00	6,596.45	0.00	102.91	474,542.22	743,603.80	32.302892	-103.678681	
6,700.00	4.11	90.00	6,696.19	0.00	110.08	474,542.22	743,610.96	32.302892	-103.678658	
6,800.00	4.11	90.00	6,795.93	0.00	117.25	474,542.22	743,618.13	32.302892	-103.678635	
6,900.00	4.11	90.00	6,895.68	0.00	124.41	474,542.22	743,625.30	32.302892	-103.678612	
7,000.00	4.11	90.00	6,995.42	0.00	131.58	474,542.22	743,632.47	32.302892	-103.678589	
7,100.00	4.11	90.00	7,095.16	0.00	138.75	474,542.22	743,639.64	32.302892	-103.678565	
7,200.00	4.11	90.00	7,194.90	0.00	145.92	474,542.22	743,646.80	32.302892	-103.678542	
7,300.00	4.11	90.00	7,294.65	0.00	153.09	474,542.22	743,653.97	32.302891	-103.678519	
7,400.00	4.11	90.00	7,394.39	0.00	160.25	474,542.22	743,661.14	32.302891	-103.678496	
7,500.00	4.11	90.00	7,494.13	0.00	167.42	474,542.22	743,668.31	32.302891	-103.678473	
7,600.00	4.11	90.00	7,593.88	0.00	174.59	474,542.22	743,675.48	32.302891	-103.678449	
7,700.00	4.11	90.00	7,693.62	0.00	181.76	474,542.22	743,682.64	32.302891	-103.678426	
7,800.00	4.11	90.00	7,793.36	0.00	188.93	474,542.22	743,689.81	32.302891	-103.678403	
7,900.00	4.11	90.00	7,893.10	0.00	196.09	474,542.22	743,696.98	32.302891	-103.678380	
8,000.00	4.11	90.00	7,992.85	0.00	203.26	474,542.22	743,704.15	32.302891	-103.678357	
8,033.44	4.11	90.00	8,026.20	0.00	205.66	474,542.22	743,706.55	32.302891	-103.678349	
EOH										
8,100.00	3.11	90.00	8,092.63	0.00	209.85	474,542.22	743,710.74	32.302891	-103.678335	
8,200.00	1.61	90.00	8,192.54	0.00	213.97	474,542.22	743,714.86	32.302890	-103.678322	
8,300.00	0.11	90.00	8,292.53	0.00	215.48	474,542.22	743,716.36	32.302890	-103.678317	
8,307.47	0.00	90.00	8,300.00	0.00	215.49	474,542.22	743,716.37	32.302890	-103.678317	
Drop to Vertical										
8,400.00	0.00	0.00	8,392.53	0.00	215.49	474,542.22	743,716.37	32.302890	-103.678317	
8,500.00	0.00	0.00	8,492.53	0.00	215.49	474,542.22	743,716.37	32.302890	-103.678317	
8,600.00	0.00	0.00	8,592.53	0.00	215.49	474,542.22	743,716.37	32.302890	-103.678317	
8,700.00	0.00	0.00	8,692.53	0.00	215.49	474,542.22	743,716.37	32.302890	-103.678317	
8,800.00	0.00	0.00	8,792.53	0.00	215.49	474,542.22	743,716.37	32.302890	-103.678317	
8,900.00	0.00	0.00	8,892.53	0.00	215.49	474,542.22	743,716.37	32.302890	-103.678317	
9,000.00	0.00	0.00	8,992.53	0.00	215.49	474,542.22	743,716.37	32.302890	-103.678317	
9,100.00	0.00	0.00	9,092.53	0.00	215.49	474,542.22	743,716.37	32.302890	-103.678317	
9,200.00	0.00	0.00	9,192.53	0.00	215.49	474,542.22	743,716.37	32.302890	-103.678317	
9,300.00	0.00	0.00	9,292.53	0.00	215.49	474,542.22	743,716.37	32.302890	-103.678317	
9,400.00	0.00	0.00	9,392.53	0.00	215.49	474,542.22	743,716.37	32.302890	-103.678317	
9,500.00	0.00	0.00	9,492.53	0.00	215.49	474,542.22	743,716.37	32.302890	-103.678317	
9,600.00	0.00	0.00	9,592.53	0.00	215.49	474,542.22	743,716.37	32.302890	-103.678317	
9,700.00	0.00	0.00	9,692.53	0.00	215.49	474,542.22	743,716.37	32.302890	-103.678317	
9,800.00	0.00	0.00	9,792.53	0.00	215.49	474,542.22	743,716.37	32.302890	-103.678317	

Planning Report - Geographic

Database:	EDM r5000.141_Prod US	Local Co-ordinate Reference	Well Fluffy Cat 16-21 State Fed Com 216H
Company:	WCDSC Permian NM	TVD Reference:	RKB @ 3709.50ft
Project:	Lea County (NAD83 New Mexico East)	MD Reference:	RKB @ 3709.50ft
Site:	Sec 16-T23S-R32E	North Reference:	Grid
Well:	Fluffy Cat 16-21 State Fed Com 216H	Survey Calculation Method:	Minimum Curvature
Wellbore:	Wellbore #1		
Design:	Permit Plan 1		

Planned Survey

Measured Depth (ft)	Inclination (°)	Azimuth (°)	Vertical Depth (ft)	+N/-S (ft)	+E/-W (ft)	Map Northing (usft)	Map Easting (usft)	Latitude	Longitude	
9,861.51	0.00	0.00	9,854.04	0.00	215.49	474,542.22	743,716.37	32.302890	-103.678317	
KOP @ 9862' MD, 2241' FEL										
9,900.00	3.85	179.60	9,892.50	-1.29	215.49	474,540.93	743,716.38	32.302887	-103.678317	
10,000.00	13.85	179.60	9,991.18	-16.65	215.60	474,525.57	743,716.49	32.302845	-103.678317	
10,100.00	23.85	179.60	10,085.70	-48.92	215.83	474,493.30	743,716.72	32.302756	-103.678317	
10,200.00	33.85	179.60	10,173.18	-97.11	216.17	474,445.11	743,717.05	32.302624	-103.678317	
10,300.00	43.85	179.60	10,250.96	-159.75	216.61	474,382.47	743,717.49	32.302451	-103.678317	
10,361.52	50.00	179.60	10,292.96	-204.67	216.92	474,337.55	743,717.81	32.302328	-103.678316	
1st Take Point @ 10362' MD, 1811' FSL, 2239' FEL										
10,400.00	53.85	179.60	10,316.68	-234.95	217.14	474,307.27	743,718.02	32.302245	-103.678316	
10,500.00	63.85	179.60	10,368.35	-320.42	217.74	474,221.80	743,718.62	32.302010	-103.678316	
10,600.00	73.85	179.60	10,404.38	-413.56	218.39	474,128.66	743,719.28	32.301754	-103.678316	
10,700.00	83.85	179.60	10,423.70	-511.55	219.08	474,030.67	743,719.97	32.301484	-103.678316	
10,761.52	90.00	179.60	10,427.00	-572.95	219.51	473,969.27	743,720.40	32.301316	-103.678315	
Land Point										
10,800.00	90.00	179.60	10,427.00	-611.43	219.79	473,930.79	743,720.67	32.301210	-103.678315	
10,900.00	90.00	179.60	10,427.00	-711.43	220.49	473,830.80	743,721.37	32.300935	-103.678315	
11,000.00	90.00	179.60	10,427.00	-811.42	221.19	473,730.80	743,722.08	32.300660	-103.678315	
11,100.00	90.00	179.60	10,427.00	-911.42	221.89	473,630.80	743,722.78	32.300385	-103.678314	
11,200.00	90.00	179.60	10,427.00	-1,011.42	222.60	473,530.80	743,723.48	32.300110	-103.678314	
11,300.00	90.00	179.60	10,427.00	-1,111.42	223.30	473,430.81	743,724.19	32.299835	-103.678314	
11,400.00	90.00	179.60	10,427.00	-1,211.41	224.00	473,330.81	743,724.89	32.299560	-103.678313	
11,500.00	90.00	179.60	10,427.00	-1,311.41	224.71	473,230.81	743,725.59	32.299286	-103.678313	
11,600.00	90.00	179.60	10,427.00	-1,411.41	225.41	473,130.82	743,726.30	32.299011	-103.678313	
11,700.00	90.00	179.60	10,427.00	-1,511.41	226.11	473,030.82	743,727.00	32.298736	-103.678313	
11,800.00	90.00	179.60	10,427.00	-1,611.40	226.82	472,930.82	743,727.70	32.298461	-103.678312	
11,900.00	90.00	179.60	10,427.00	-1,711.40	227.52	472,830.82	743,728.41	32.298186	-103.678312	
12,000.00	90.00	179.60	10,427.00	-1,811.40	228.22	472,730.83	743,729.11	32.297911	-103.678312	
12,100.00	90.00	179.60	10,427.00	-1,911.40	228.93	472,630.83	743,729.81	32.297636	-103.678311	
12,200.00	90.00	179.60	10,427.00	-2,011.39	229.63	472,530.83	743,730.52	32.297362	-103.678311	
12,300.00	90.00	179.60	10,427.00	-2,111.39	230.33	472,430.83	743,731.22	32.297087	-103.678311	
12,400.00	90.00	179.60	10,427.00	-2,211.39	231.04	472,330.84	743,731.92	32.296812	-103.678310	
12,500.00	90.00	179.60	10,427.00	-2,311.39	231.74	472,230.84	743,732.63	32.296537	-103.678310	
12,600.00	90.00	179.60	10,427.00	-2,411.38	232.44	472,130.84	743,733.33	32.296262	-103.678310	
12,700.00	90.00	179.60	10,427.00	-2,511.38	233.15	472,030.84	743,734.03	32.295987	-103.678310	
12,800.00	90.00	179.60	10,427.00	-2,611.38	233.85	471,930.85	743,734.74	32.295712	-103.678309	
12,900.00	90.00	179.60	10,427.00	-2,711.38	234.55	471,830.85	743,735.44	32.295437	-103.678309	
13,000.00	90.00	179.60	10,427.00	-2,811.37	235.26	471,730.85	743,736.14	32.295163	-103.678309	
13,100.00	90.00	179.60	10,427.00	-2,911.37	235.96	471,630.86	743,736.85	32.294888	-103.678308	
13,200.00	90.00	179.60	10,427.00	-3,011.37	236.66	471,530.86	743,737.55	32.294613	-103.678308	
13,300.00	90.00	179.60	10,427.00	-3,111.37	237.37	471,430.86	743,738.25	32.294338	-103.678308	
13,400.00	90.00	179.60	10,427.00	-3,211.36	238.07	471,330.86	743,738.95	32.294063	-103.678307	
13,500.00	90.00	179.60	10,427.00	-3,311.36	238.77	471,230.87	743,739.66	32.293788	-103.678307	
13,600.00	90.00	179.60	10,427.00	-3,411.36	239.48	471,130.87	743,740.36	32.293513	-103.678307	
13,700.00	90.00	179.60	10,427.00	-3,511.36	240.18	471,030.87	743,741.06	32.293238	-103.678307	
13,800.00	90.00	179.60	10,427.00	-3,611.35	240.88	470,930.87	743,741.77	32.292964	-103.678306	
13,900.00	90.00	179.60	10,427.00	-3,711.35	241.58	470,830.88	743,742.47	32.292689	-103.678306	
14,000.00	90.00	179.60	10,427.00	-3,811.35	242.29	470,730.88	743,743.17	32.292414	-103.678306	
14,100.00	90.00	179.60	10,427.00	-3,911.35	242.99	470,630.88	743,743.88	32.292139	-103.678305	
14,200.00	90.00	179.60	10,427.00	-4,011.34	243.69	470,530.88	743,744.58	32.291864	-103.678305	
14,300.00	90.00	179.60	10,427.00	-4,111.34	244.40	470,430.89	743,745.28	32.291589	-103.678305	
14,400.00	90.00	179.60	10,427.00	-4,211.34	245.10	470,330.89	743,745.99	32.291314	-103.678304	
14,500.00	90.00	179.60	10,427.00	-4,311.34	245.80	470,230.89	743,746.69	32.291039	-103.678304	

Planning Report - Geographic

Database: EDM r5000.141_Prod US
Company: WCDSC Permian NM
Project: Lea County (NAD83 New Mexico East)
Site: Sec 16-T23S-R32E
Well: Fluffy Cat 16-21 State Fed Com 216H
Wellbore: Wellbore #1
Design: Permit Plan 1

Local Co-ordinate Reference Well Fluffy Cat 16-21 State Fed Com 216H
TVD Reference: RKB @ 3709.50ft
MD Reference: RKB @ 3709.50ft
North Reference: Grid
Survey Calculation Method: Minimum Curvature

Planned Survey										
Measured Depth (ft)	Inclination (°)	Azimuth (°)	Vertical Depth (ft)	+N/-S (ft)	+E/-W (ft)	Map Northing (usft)	Map Easting (usft)	Latitude	Longitude	
14,600.00	90.00	179.60	10,427.00	-4,411.33	246.51	470,130.90	743,747.39	32.290765	-103.678304	
14,700.00	90.00	179.60	10,427.00	-4,511.33	247.21	470,030.90	743,748.10	32.290490	-103.678304	
14,800.00	90.00	179.60	10,427.00	-4,611.33	247.91	469,930.90	743,748.80	32.290215	-103.678303	
14,900.00	90.00	179.60	10,427.00	-4,711.33	248.62	469,830.90	743,749.50	32.289940	-103.678303	
15,000.00	90.00	179.60	10,427.00	-4,811.32	249.32	469,730.91	743,750.21	32.289665	-103.678303	
15,100.00	90.00	179.60	10,427.00	-4,911.32	250.02	469,630.91	743,750.91	32.289390	-103.678302	
15,200.00	90.00	179.60	10,427.00	-5,011.32	250.73	469,530.91	743,751.61	32.289115	-103.678302	
15,300.00	90.00	179.60	10,427.00	-5,111.32	251.43	469,430.91	743,752.32	32.288840	-103.678302	
15,400.00	90.00	179.60	10,427.00	-5,211.31	252.13	469,330.92	743,753.02	32.288566	-103.678301	
15,500.00	90.00	179.60	10,427.00	-5,311.31	252.84	469,230.92	743,753.72	32.288291	-103.678301	
15,600.00	90.00	179.60	10,427.00	-5,411.31	253.54	469,130.92	743,754.43	32.288016	-103.678301	
15,700.00	90.00	179.60	10,427.00	-5,511.31	254.24	469,030.93	743,755.13	32.287741	-103.678301	
15,800.00	90.00	179.60	10,427.00	-5,611.30	254.95	468,930.93	743,755.83	32.287466	-103.678300	
15,900.00	90.00	179.60	10,427.00	-5,711.30	255.65	468,830.93	743,756.54	32.287191	-103.678300	
16,000.00	90.00	179.60	10,427.00	-5,811.30	256.35	468,730.93	743,757.24	32.286916	-103.678300	
16,100.00	90.00	179.60	10,427.00	-5,911.30	257.06	468,630.94	743,757.94	32.286641	-103.678299	
16,200.00	90.00	179.60	10,427.00	-6,011.29	257.76	468,530.94	743,758.65	32.286367	-103.678299	
16,300.00	90.00	179.60	10,427.00	-6,111.29	258.46	468,430.94	743,759.35	32.286092	-103.678299	
16,400.00	90.00	179.60	10,427.00	-6,211.29	259.17	468,330.94	743,760.05	32.285817	-103.678299	
16,500.00	90.00	179.60	10,427.00	-6,311.29	259.87	468,230.95	743,760.75	32.285542	-103.678298	
16,600.00	90.00	179.60	10,427.00	-6,411.28	260.57	468,130.95	743,761.46	32.285267	-103.678298	
16,700.00	90.00	179.60	10,427.00	-6,511.28	261.28	468,030.95	743,762.16	32.284992	-103.678298	
16,800.00	90.00	179.60	10,427.00	-6,611.28	261.98	467,930.95	743,762.86	32.284717	-103.678297	
16,900.00	90.00	179.60	10,427.00	-6,711.28	262.68	467,830.96	743,763.57	32.284442	-103.678297	
17,000.00	90.00	179.60	10,427.00	-6,811.27	263.38	467,730.96	743,764.27	32.284168	-103.678297	
17,100.00	90.00	179.60	10,427.00	-6,911.27	264.09	467,630.96	743,764.97	32.283893	-103.678296	
17,154.40	90.00	179.60	10,427.00	-6,965.67	264.47	467,576.56	743,765.36	32.283743	-103.678296	

PBHL; 330' FSL, 2240' FEL

Design Targets										
Target Name	Dip Angle (°)	Dip Dir. (°)	TVD (ft)	+N/-S (ft)	+E/-W (ft)	Northing (usft)	Easting (usft)	Latitude	Longitude	
PBHL - Fluffy Cat 216H - hit/miss target - Shape - Point	0.00	0.00	0.00	-6,965.67	264.47	467,576.56	743,765.36	32.283743	-103.678296	
- plan misses target center by 6970.69ft at 0.00ft MD (0.00 TVD, 0.00 N, 0.00 E)										
Vertical Point - Fluffy Ca - plan hits target center - Point	0.00	0.00	8,300.00	0.00	215.49	474,542.22	743,716.37	32.302890	-103.678317	

Planning Report - Geographic

Database:	EDM r5000.141_Prod US	Local Co-ordinate Reference	Well Fluffy Cat 16-21 State Fed Com 216H
Company:	WCDSC Permian NM	TVD Reference:	RKB @ 3709.50ft
Project:	Lea County (NAD83 New Mexico East)	MD Reference:	RKB @ 3709.50ft
Site:	Sec 16-T23S-R32E	North Reference:	Grid
Well:	Fluffy Cat 16-21 State Fed Com 216H	Survey Calculation Method:	Minimum Curvature
Wellbore:	Wellbore #1		
Design:	Permit Plan 1		

Plan Annotations				
Measured Depth (ft)	Vertical Depth (ft)	Local Coordinates		Comment
		+N/-S (ft)	+E/-W (ft)	
5,000.00	5,000.00	0.00	0.00	Begin Nudge
5,328.85	5,328.57	0.00	11.79	EOB
8,033.44	8,026.20	0.00	205.66	EOH
8,307.47	8,300.00	0.00	215.49	Drop to Vertical
9,861.51	9,854.04	0.00	215.49	KOP @ 9862' MD, 2241' FEL
10,361.52	10,292.96	-204.67	216.92	1st Take Point @ 10362' MD, 1811' FSL, 2239' FEL
10,761.52	10,427.00	-572.95	219.51	Land Point
17,154.40	10,427.00	-6,965.67	264.47	PBHL; 330' FSL, 2240' FEL

Devon Energy

WELL DETAILS: Flurry Cat 16-21 State Fed Com 216H

RKB @ 3709.50ft

3684.50

Northing 474542.22 Easting 743500.89 Latitude 32.302894 Longitude -103.679014

SECTION DETAILS Permit Plan 1

	MD	Inc	Azi	TVD	+N/-S	+E/-W	Dleg	VSecl	Annotation
	0.00	0.00	0.00	0.00	0.00	0.00	0.00	0.00	
	5000.00	0.00	0.00	5000.00	0.00	0.00	0.00	0.00	Begin Nudge
	5328.85	4.11	90.00	5328.56	0.00	11.79	1.25	0.45	EOB
	8033.44	4.11	90.00	8026.20	0.00	205.66	0.00	7.80	EOH
5	8307.47	0.00	0.00	8300.00	0.00	215.49	1.50	8.18	Drop to Vertical
6	9861.51	0.00	0.00	9854.04	0.00	215.49	0.00	8.18	KOP @ 9862' MD, 2241' FEL
7	10761.52	90.00	179.60	10427.00	-572.94	219.51	10.00	580.86	Land Point
8	17154.40	90.00	179.60	10427.00	-6965.67	264.47	0.00	6970.69	PBHL: 330' FSL, 2240' FEL

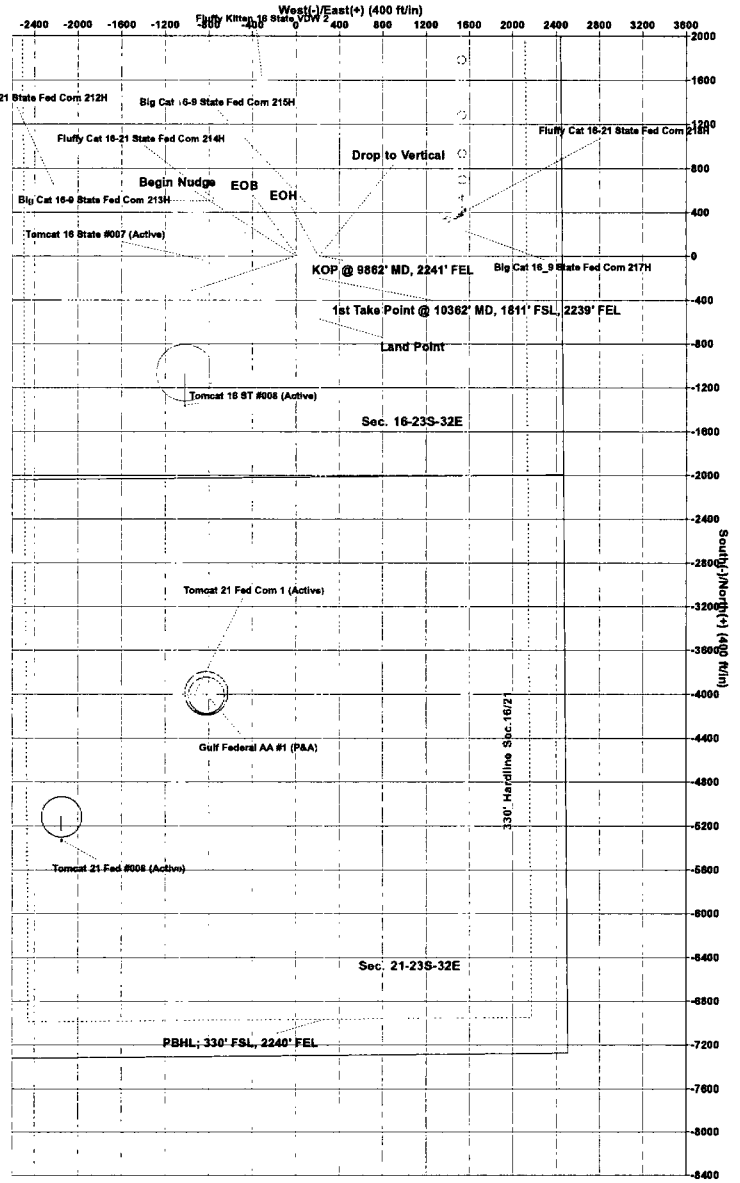
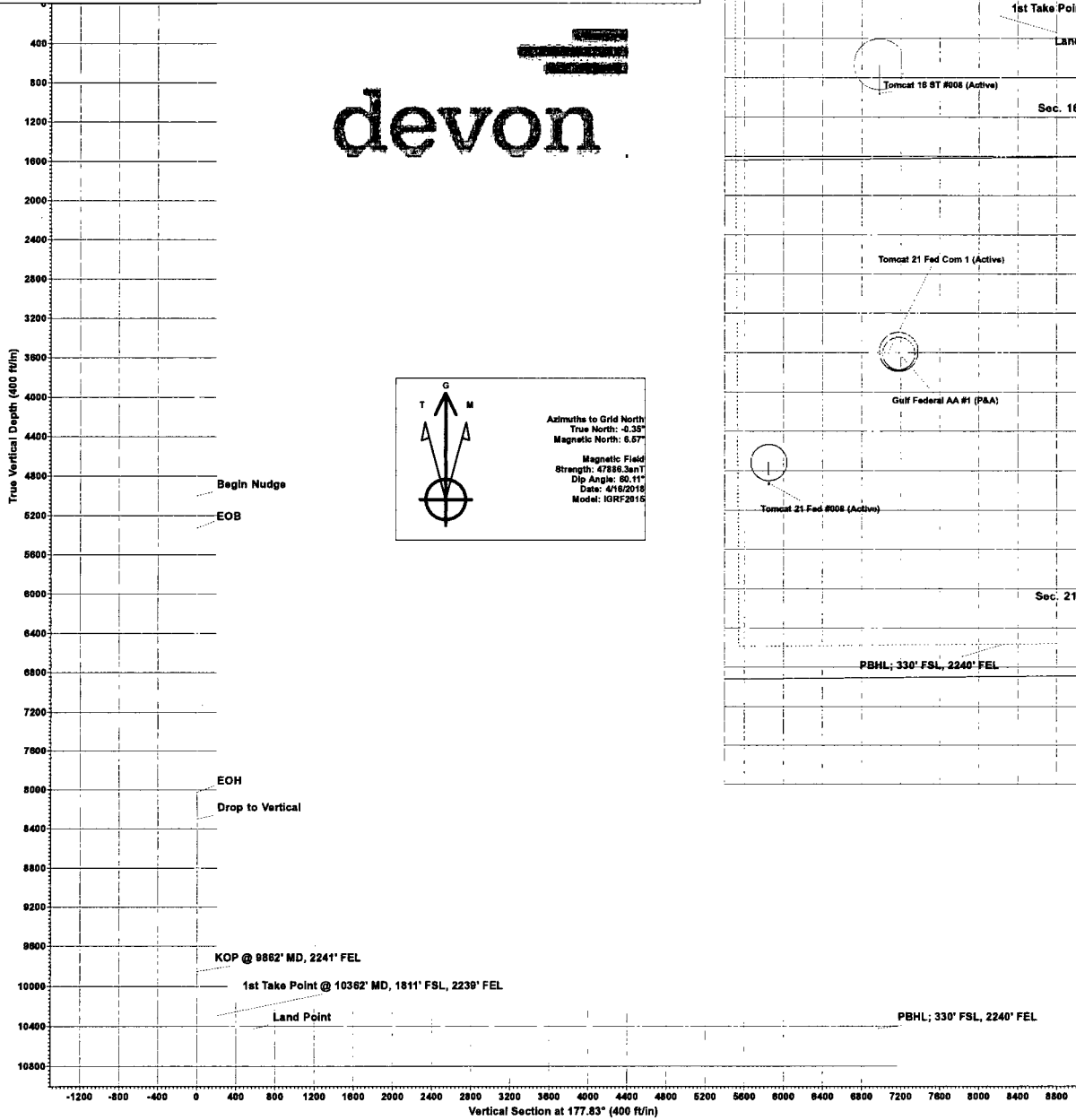



Commitment Runs Deep

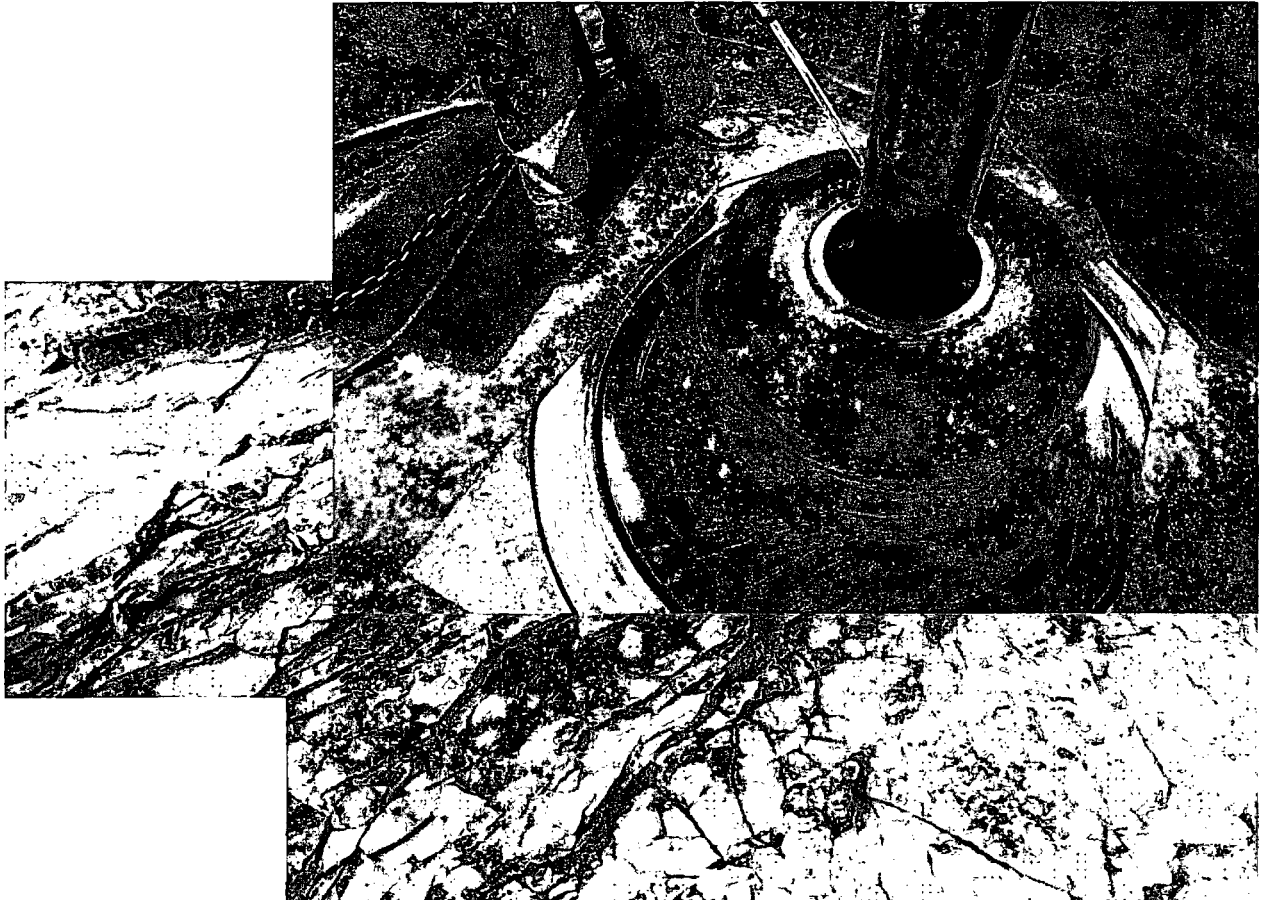

Design Plan
Operation and Maintenance Plan
Closure Plan

SENM - Closed Loop Systems
June 2010

I. Design Plan

Devon uses MI SWACO closed loop system (CLS). The MI SWACO CLS is designed to maintain drill solids at or below 5%. The equipment is arranged to progressively remove solids from the largest to the smallest size. Drilling fluids can thus be reused and savings is realized on mud and disposal costs. Dewatering may be required with the centrifuges to insure removal of ultra fine solids.

The drilling location is constructed to allow storm water to flow to a central sump normally the cellar. This insures no contamination leaves the drilling pad in the event of a spill. Storm water is reused in the mud system or stored in a reserve fluid tank farm until it can be reused. All lubricants, oils, or chemicals are removed immediately from the ground to prevent the contamination of storm water. An oil trap is normally installed on the sump if an oil spill occurs during a storm.

A tank farm is utilized to store drilling fluids including fresh water and brine fluids. The tank farm is constructed on a 20 ml plastic lined, bermed pad to prevent the contamination of the drilling site during a spill. Fluids from other sites may be stored in these tanks for processing by the solids control equipment and reused in the mud system. At the end of the well the fluids are transported from the tank farm to an adjoining well or to the next well for the rig.

Prior to installing a closed-loop system on site, the topsoil, if present, will be stripped and stockpiled for use as the final cover or fill at the time of closure.

Signs will be posted on the fence surrounding the closed-loop system unless the closed-loop system is located on a site where there is an existing well, that is operated by Devon.

II. Operations and Maintenance Plan

Primary Shakers: The primary shakers make the first removal of drill solids from the drilling mud as it leaves the well bore. The shakers are sized to handle maximum drilling rate at optimal screen size. The shakers normally remove solids down to 74 microns.

Mud Cleaner: The Mud Cleaner cleans the fluid after it leaves the shakers. A set of hydrocyclones are sized to handle 1.25 to 1.5 times the maximum circulating rate. This ensures all the fluid is being processed to an average cut point of 25 microns. The wet discharged is dewatered on a shaker equipped with ultra fine mesh screens and generally cut at 40 microns.



Closed Loop Schematic

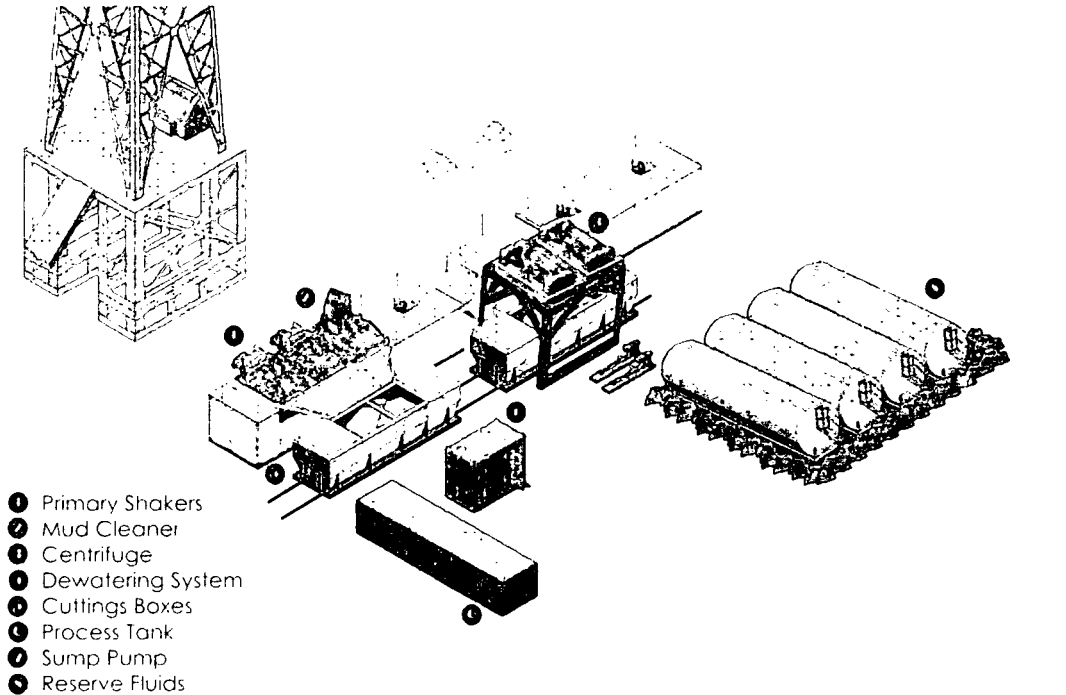

Centrifuges: The centrifuges can be one or two in number depending on the well geometry or depth of well. The centrifuges are sized to maintain low gravity solids at 5% or below. They may or may not need a dewatering system to enhance the removal rates. The centrifuges can make a cut point of 8-10 microns depending on bowl speed, feed rate, solids loading and other factors.

The centrifuge system is designed to work on the active system and be flexible to process incoming fluids from other locations. This set-up is also dependant on well factors.

Dewatering System: The dewatering system is a chemical mixing and dosing system designed to enhance the solids removal of the centrifuge. Not commonly used in shallow wells. It may contain pH adjustment, coagulant mixing and dosing, and polymer mixing and dosing. Chemical flocculation binds ultra fine solids into a mass that is within the centrifuge operating design. The

dewatering system improves the centrifuge cut point to infinity or allows for the return of clear water or brine fluid. This ability allows for the ultimate control of low gravity solids.

Cuttings Boxes: Cuttings boxes are utilized to capture drill solids that are discarded from the solids control equipment. These boxes are set upon a rail system that allows for the removal and replacement of a full box of cuttings with an empty one. They are equipped with a cover that insures no product is spilled into the environment during the transportation phase.

Process Tank: (Optional) The process tank allows for the holding and process of fluids that are being transferred into the mud system. Additionally, during times of lost circulation the process tank may hold active fluids that are removed for additional treatment. It can further be used as a mixing tank during well control conditions.

Sump and Sump Pump: The sump is used to collect storm water and the pump is used to transfer this fluid to the active system or to the tank for to hold in reserve. It can also be used to collect fluids that may escape during spills. The location contains drainage ditches that allow the location fluids to drain to the sump.

Reserve Fluids (Tank Farm): A series of frac tanks are used to replace the reserve pit. These are steel tanks that are equipped with a manifold system and a transfer pump. These tanks can contain any number of fluids used during the drilling process. These can include fresh water, cut brine, and saturated salt fluid. The fluid can be from the active well or reclaimed fluid from other locations. A 20 ml liner and berm system is employed to ensure the fluids do not migrate to the environment during a spill.

If a leak develops, the appropriate division district office will be notified within 48 hours of the discovery and the leak will be addressed. Spill prevention is accomplished by maintaining pump packing, hoses, and pipe fittings to insure no leaks are occurring. During an upset condition the source of the spill is isolated and repaired as soon as it is discovered. Free liquid is removed by a diaphragm pump and returned to the mud system. Loose topsoil may be used to stabilize the spill and the contaminated soil is excavated and placed in the cuttings boxes. After the well is finished and the rig has moved, the entire location is scrapped and testing will be performed to determine if a release has occurred.

All trash is kept in a wire mesh enclosure and removed to an approved landfill when full. All spent motor oils are kept in separate containers and they are removed and sent to an approved recycling center. Any spilled lubricants, pipe

dope, or regulated chemicals are removed from soil and sent to landfills approved for these products.

These operations are monitored by Mi Swaco service technicians. Daily logs are maintained to ensure optimal equipment operation and maintenance. Screen and chemical use is logged to maintain inventory control. Fluid properties are monitored and recorded and drilling mud volumes are accounted for in the mud storage farm. This data is kept for end of well review to insure performance goals are met. Lessons learned are logged and used to help with continuous improvement.

A MI SWACO field supervisor manages from 3-5 wells. They are responsible for training personnel, supervising installations, and inspecting sites for compliance of MI SWACO safety and operational policy.

III. Closure Plan

A maximum 340' X 340' caliche pad is built per well. All of the trucks and steel tanks fit on this pad. All fluid cuttings go to the steel tanks to be hauled by various trucking companies to an agency approved disposal.

Devon Energy, Fluffy Cat 16-21 State Fed Com 216H

1. Geologic Formations

TVD of target	10,427'	Pilot hole depth	N/A
MD at TD:	17,154	Deepest expected fresh water:	

Basin

Formation	Depth (TVD) from KB	Water/Mineral Bearing/Target Zone?	Hazards*
Rustler	1182		
Salado	1562		
Base of Salt	4802		
Delaware	4812		
1st BSPG Lime	8742		
2nd BSPG Sand	10427		

*H2S, water flows, loss of circulation, abnormal pressures, etc.

Devon Energy, Fluffy Cat 16-21 State Fed Com 216H

2. Casing Program

Hole Size	Casing Interval		Csg. Size	Weight (lbs)	Grade	Conn.	SF Collapse	SF Burst	SF Tension
	From	To							
17.5"	0	575	13.375"	48	H40	BTC	1.125	1.25	1.6
12.25"	0	4500	9.625"	40	J55	BTC	1.125	1.6	1.6
12.25"	4500	6000	9.625"	40	HCK55	BTC	1.125	1.6	1.6
8.75"	0	17,154	5.5"	17	P110	BTC	1.125	1.6	1.6
BLM Minimum Safety Factor							1.125	1	1.6 Dry 1.8 Wet

All casing strings will be tested in accordance with Onshore Oil and Gas Order #2 III.B.1.h

Must have table for contingency casing

	Y or N
Is casing new? If used, attach certification as required in Onshore Order #1	Y
Does casing meet API specifications? If no, attach casing specification sheet.	Y
Is premium or uncommon casing planned? If yes attach casing specification sheet.	N
Does the above casing design meet or exceed BLM's minimum standards? If not provide justification (loading assumptions, casing design criteria).	Y
Will the intermediate pipe be kept at a minimum 1/3 fluid filled to avoid approaching the collapse pressure rating of the casing?	Y
Is well located within Capitan Reef?	N
If yes, does production casing cement tie back a minimum of 50' above the Reef?	
Is well within the designated 4 string boundary.	
Is well located in SOPA but not in R-111-P?	N
If yes, are the first 2 strings cemented to surface and 3 rd string cement tied back 500' into previous casing?	
Is well located in R-111-P and SOPA?	N
If yes, are the first three strings cemented to surface?	
Is 2 nd string set 100' to 600' below the base of salt?	
Is well located in high Cave/Karst?	N
If yes, are there two strings cemented to surface?	
(For 2 string wells) If yes, is there a contingency casing if lost circulation occurs?	
Is well located in critical Cave/Karst?	N
If yes, are there three strings cemented to surface?	

Devon Energy, Fluffy Cat 16-21 State Fed Com 216H

3. Cementing Program

Casing	# Sks	Wt. lb/gal	Yld ft ³ /sack	H ₂ O gal/sk	500# Comp. Strength (hours)	Slurry Description
Surf.	451	14.8	1.33	6.32	6	Lead: Class C Cement + 0.125 lbs/sack Poly-F-Flake
Inter.	1211	12.9	1.85	9.81	14	Lead: (65:35) Class C Cement: Poz (Fly Ash): 6% BWOC Bentonite + 5% BWOW Sodium Chloride + 0.125 lbs/sks Poly-E-Flake
	153	14.8	1.33	6.32	6	Tail: Class C Cement + 0.125 lbs/sack Poly-F-Flake
Prod.	345	9	3.27	13.5	21	Lead: Tuned Light Cement
	1,919	14.5	1.2	5.31	25	Tail: (50:50) Clas H Cement: Poz (Fly Ash) + 0.5% bwoc HALAD-344 + 0.4% bwoc CFR-3 + 0.2% BWOC HR-601 + 2% bwoc Bentonite

DV tool depth(s) will be adjusted based on hole conditions and cement volumes will be adjusted proportionally. DV tool will be set a minimum of 50 feet below previous casing and a minimum of 200 feet above current shoe. Lab reports with the 500 psi compressive strength time for the cement will be onsite for review.

Casing String	TOC	% Excess
13-3/8" Surface	0'	50%
9-5/8" Intermediate	0'	30%
5-1/2" Production	5,500'	10%

4. Pressure Control Equipment

N	A variance is requested for the use of a diverter on the surface casing. See attached for schematic.
---	--

BOP installed and tested before drilling which hole?	Size?	Min. Required WP	Type	✓	Tested to:
12-1/4"	13-5/8"	5M	Annular	x	50% of working pressure
			Blind Ram		
			Pipe Ram		
			Double Ram	x	
			Other*		
8-3/4"	13-5/8"	5M	Annular	x	50% testing pressure
			Blind Ram		5M

Devon Energy, Fluffy Cat 16-21 State Fed Com 216H

			Pipe Ram		
			Double Ram		x
			Other *		
			Annular		
			Blind Ram		
			Pipe Ram		
			Double Ram		
			Other *		

*Specify if additional ram is utilized.

BOP/BOPE will be tested by an independent service company to 250 psi low and the high pressure indicated above per Onshore Order 2 requirements. The System may be upgraded to a higher pressure but still tested to the working pressure listed in the table above. If the system is upgraded all the components installed will be functional and tested.

Pipe rams will be operationally checked each 24 hour period. Blind rams will be operationally checked on each trip out of the hole. These checks will be noted on the daily tour sheets. Other accessories to the BOP equipment will include a Kelly cock and floor safety valve (inside BOP) and choke lines and choke manifold. See attached schematics.

Y	Formation integrity test will be performed per Onshore Order #2. On Exploratory wells or on that portion of any well approved for a 5M BOPE system or greater, a pressure integrity test of each casing shoe shall be performed. Will be tested in accordance with Onshore Oil and Gas Order #2 III.B.1.i.
Y	A variance is requested for the use of a flexible choke line from the BOP to Choke Manifold. See attached for specs and hydrostatic test chart.
Y	Are anchors required by manufacturer?
Y	<p>A multibowl wellhead is being used. The BOP will be tested per Onshore Order #2 after installation on the surface casing which will cover testing requirements for a maximum of 30 days. If any seal subject to test pressure is broken the system must be tested.</p> <p>Devon proposes using a multi-bowl wellhead assembly. This assembly will only be tested when installed on the surface casing. Minimum working pressure of the blowout preventer (BOP) and related equipment (BOPE) required for drilling below the surface casing shoe shall be 5000 (5M) psi.</p> <ul style="list-style-type: none"> ○ Wellhead will be installed by wellhead representatives. ○ If the welding is performed by a third party, the wellhead representative will monitor the temperature to verify that it does not exceed the maximum temperature of the seal. ○ Wellhead representative will install the test plug for the initial BOP test. ○ Wellhead company will install a solid steel body pack-off to completely isolate the lower head after cementing intermediate casing. After installation of the

Devon Energy, Fluffy Cat 16-21 State Fed Com 216H

packoff, the pack-off and the lower flange will be tested to 5M, as shown on the attached schematic. Everything above the pack-off will not have been altered whatsoever from the initial nipple up. Therefore the BOP components will not be retested at that time.

- If the cement does not circulate and one inch operations would have been possible with a standard wellhead, the well head will be cut and top out operations will be conducted.
- Devon will pressure test all seals above and below the mandrel (but still above the casing) to full working pressure rating.
- Devon will test the casing to 0.22 psi/ft or 1500 psi, whichever is greater, as per Onshore Order #2.

After running the 13-3/8" surface casing, a 13-5/8" BOP/BOPE system with a minimum rating of 5M will be installed on the wellhead system and will undergo a 250 psi low pressure test followed by a 3,000 psi high pressure test. The 3,000 psi high and 250 psi. Low test will cover testing requirements a maximum of 30 days, as per Onshore Order #2. If the well is not complete within 30 days of this BOP test, another full BOP test will be conducted, as per Onshore Order #2.

After running the 9-5/8" intermediate casing with a mandrel hanger, the 13-5/8" BOP/BOPE system with a minimum rating of 5M will already be installed on the wellhead.

The pipe rams will be operated and checked each 24 hour period and each time the drill pipe is out of the hole. These tests will be logged in the daily driller's log. A 2" kill line and 3" choke line will be incorporated into the drilling spool below the ram BOP. In addition to the rams and annular preventer, additional BOP accessories include a Kelly cock, floor safety valve, choke lines, and choke manifold rated at 3,000 psi WP.

Devon's proposed wellhead manufactures will be EMC Technologies, Cactus Wellhead, or Cameron.

The pipe rams will be operated and checked each 24 hour period and each time the drill pipe is out of the hole. These tests will be logged in the daily driller's log. A 2" kill line and 3" choke line will be incorporated into the drilling spool below the ram BOP. In addition to the rams and annular preventer, additional BOP accessories include a kelly cock, floor safety valve, choke lines, and choke manifold rated at 3,000 psi WP.

See attached schematic.

5. Mud Program

Depth		Type	Weight (ppg)	Viscosity	Water Loss
From	To				
0	1182	FW Gel	8.6-8.8	28-34	N/C
1167	6000	Saturated Brine	10.0-11.0	28-34	N/C
6000	17,154'	Cut Brine	8.5-9.3	28-34	N/C

Devon Energy, Fluffy Cat 16-21 State Fed Com 216H

Sufficient mud materials to maintain mud properties and meet minimum lost circulation and weight increase requirements will be kept on location at all times.

What will be used to monitor the loss or gain of fluid?	PVT/Pason/Visual Monitoring
---	-----------------------------

6. Logging and Testing Procedures

Logging, Coring and Testing.	
X	Will run GR/CNL from TD to surface (horizontal well – vertical portion of hole). Stated logs run will be in the Completion Report and submitted to the BLM.
	No Logs are planned based on well control or offset log information.
	Drill stem test? If yes, explain
	Coring? If yes, explain

Additional logs planned	Interval
	Resistivity
	Int. shoe to KOP
	Density
	Int. shoe to KOP
X	CBL
	Production casing
X	Mud log
	KOP to TD
	PEX

7. Drilling Conditions

Condition	Specify what type and where?
BH Pressure at deepest TVD	5038 psi
Abnormal Temperature	No

Mitigation measure for abnormal conditions. Describe. Lost circulation material/sweeps/mud scavengers.

Hydrogen Sulfide (H2S) monitors will be installed prior to drilling out the surface shoe. If H2S is detected in concentrations greater than 100 ppm, the operator will comply with the provisions of Onshore Oil and Gas Order #6. If Hydrogen Sulfide is encountered, measured values and formations will be provided to the BLM.
--

Devon Energy, Fluffy Cat 16-21 State Fed Com 216H

N	H2S is present
Y	H2S Plan attached

8. Other facets of operation

Is this a walking operation? No.

Will be pre-setting casing? No.

Attachments

Directional Plan

Other, describe

A multibowl wellhead may be used. The BOP will be tested per Onshore Order #2 after installation on the surface casing which will cover testing requirements for a maximum of 30 days. If any seal subject to test pressure is broken the system must be tested.

Devon proposes using a multi-bowl wellhead assembly. This assembly will only be tested when installed on the surface casing. Minimum working pressure of the blowout preventer (BOP) and related equipment (BOPE) required for drilling below the surface casing shoe shall be 5000 (5M) psi.

- Wellhead will be installed by wellhead representatives.
- If the welding is performed by a third party, the wellhead representative will monitor the temperature to verify that it does not exceed the maximum temperature of the seal.
- Wellhead representative will install the test plug for the initial BOP test.
- Wellhead company will install a solid steel body pack-off to completely isolate the lower head after cementing intermediate casing. After installation of the pack-off, the pack-off and the lower flange will be tested to 5M, as shown on the attached schematic. Everything above the pack-off will not have been altered whatsoever from the initial nipple up. Therefore the BOP components will not be retested at that time.
- If the cement does not circulate and one inch operations would have been possible with a standard wellhead, the well head will be cut and top out operations will be conducted.
- Devon will pressure test all seals above and below the mandrel (but still above the casing) to full working pressure rating.
- Devon will test the casing to 0.22 psi/ft or 1500 psi, whichever is greater, as per Onshore Order #2.

After running the 13-3/8" surface casing, a 13-5/8" BOP/BOPE system with a minimum rating of 5M will be installed on the wellhead system and will undergo a 250 psi low pressure test followed by a 5,000 psi high pressure test. The 5,000 psi high and 250 psi low test will cover testing requirements a maximum of 30 days, as per Onshore Order #2. If the well is not complete within 30 days of this BOP test, another full BOP test will be conducted, as per Onshore Order #2.

After running the 9-5/8" intermediate casing with a mandrel hanger, the 13-5/8" BOP/BOPE system with a minimum rating of 5M will already be installed on the wellhead.

The pipe rams will be operated and checked each 24 hour period and each time the drill pipe is out of the hole. These tests will be logged in the daily driller's log. A 2" kill line and 3" choke line will be incorporated into the drilling spool below the ram BOP. In addition to the rams and annular preventer, additional BOP accessories include a kelly cock, floor safety valve, choke lines, and choke manifold rated at 5,000 psi WP.

Devon's proposed wellhead manufactures will be FMC Technologies, Cactus Wellhead, or Cameron.



Fluid Technology

ContiTech Beattie Corp.
Website: www.contitechbeattie.com

Monday, June 14, 2010

RE: Drilling & Production Hoses
Lifting & Safety Equipment

To Helmerich & Payne,

A Continental ContiTech hose assembly can perform as intended and suitable for the application regardless of whether the hose is secured or unsecured in its configuration. As a manufacturer of High Pressure Hose Assemblies for use in Drilling & Production, we do offer the corresponding lifting and safety equipment, this has the added benefit of easing the lifting and handling of each hose assembly whilst affording hose longevity by ensuring correct handling methods and procedures as well as securing the hose in the unlikely event of a failure; but in no way does the lifting and safety equipment affect the performance of the hoses providing the hoses have been handled and installed correctly. It is good practice to use lifting & safety equipment but not mandatory.

Should you have any questions or require any additional information/clarifications then please do not hesitate to contact us.

ContiTech Beattie is part of the Continental AG Corporation and can offer the full support resources associated with a global organization.

Best regards,

Robin Hodgson
Sales Manager
ContiTech Beattie Corp

ContiTech Beattie Corp,
11535 Brittonmoore Park Drive,
Houston, TX 77041
Phone: +1 (832) 327-0141
Fax: +1 (832) 327-0148
www.contitechbeattie.com



RIG 212



QUALITY DOCUMENT

PHOENIX RUBBER
INDUSTRIAL LTD.

8728 Szeged, Budapest út 10, Hungary • H-6701 Szeged, P. O. Box 152
Phone: (3662) 566-737 • Fax: (3662) 566-738

SALES & MARKETING: H-1092 Budapest, Ráday u. 42-44, Hungary • H-1440 Budapest, P. O. Box 26
Phone: (361) 456-4200 • Fax: (361) 217-2872, 456-4273 • www.tarusemenga.hu

QUALITY CONTROL INSPECTION AND TEST CERTIFICATE				CERT. N°: 552	
PURCHASER: Phoenix Beattie Co.			P.O. N°: 1519FA-871		
PHOENIX RUBBER order N°: 170466		HOSE TYPE: 3" ID Choke and Kill Hose			
HOSE SERIAL N°: 34128		NOMINAL / ACTUAL LENGTH: 11,43 m			
W.P. 68,96 MPa	10000	psi	T.P. 103,4 MPa	15000	psi
			Duration:	60	min.
Pressure test with water at ambient temperature <p style="text-align: center;">See attachment. (1 page)</p>					
↑ 10 mm = 10 Min. → 10 mm = 25 MPa					
COUPLINGS					
Type	Serial N°		Quality	Heat N°	
3" coupling with 4 1/16" Flange end	720 719		AISI 4130	C7626	
			AISI 4130	47357	
API Spec 16 C Temperature rate: "B"					
All metal parts are flawless					
WE CERTIFY THAT THE ABOVE HOSE HAS BEEN MANUFACTURED IN ACCORDANCE WITH THE TERMS OF THE ORDER AND PRESSURE TESTED AS ABOVE WITH SATISFACTORY RESULT.					
Date:	Inspector		Quality Control		
29. April, 2002.			PHOENIX RUBBER Industrial Ltd. Hose Inspection and VESSEL & TUBING CONTROL PHOENIX RUBBER Q.C.		

14094-65

40920-0-00015 NB000

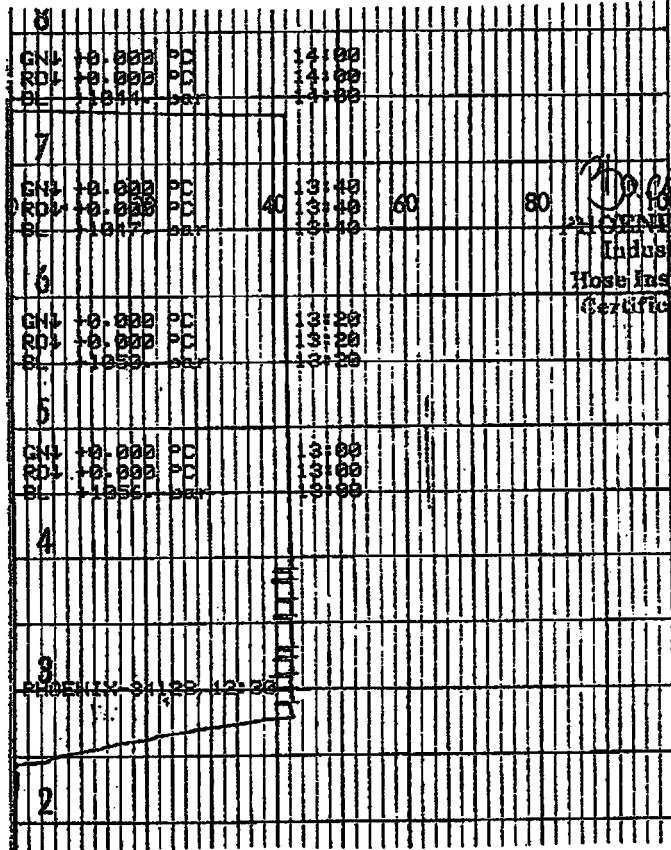

[Handwritten Signature]
PHOENIX RUBBER
 Industrial Ltd.
 Hose Inspection and
 Certification Dept.

VERIFIED TRUE CO.
PHOENIX RUBBER CO.
[Handwritten Signature]

APD ID: 10400031697**Submission Date:** 07/24/2018**Operator Name:** DEVON ENERGY PRODUCTION COMPANY LP**Well Name:** FLUFFY CAT 16-21 STATE FED COM**Well Number:** 216H[Show Final Text](#)**Well Type:** OIL WELL**Well Work Type:** Drill**Will existing roads be used?** YES**Existing Road Map:**

Fluffy_Cat_16_21_State_Fed_Com_216H_Ex_Access_Rd_20180628092252.pdf

Existing Road Purpose: ACCESS,FLUID TRANSPORT**Row(s) Exist?** NO**ID:****Do the existing roads need to be improved?** YES**Existing Road Improvement Description:** Improve road to accommodate Drilling and Completion operations.**Existing Road Improvement Attachment:****Will new roads be needed?** YES**New Road Map:**

Fluffy_Cat_16_21_State_Fed_Com_216H_Access_Rd_20180628092335.pdf

New road type: COLLECTOR,RESOURCE**Length:** 565

Feet

Width (ft.): 30**Max slope (%):** 6**Max grade (%):** 4**Army Corp of Engineers (ACOE) permit required?** NO**ACOE Permit Number(s):****New road travel width:** 14**New road access erosion control:** WATER DRAINAGE DITCH**New road access plan or profile prepared?** NO**New road access plan attachment:****Access road engineering design?** NO**Access road engineering design attachment:**

Operator Name: DEVON ENERGY PRODUCTION COMPANY LP

Well Name: FLUFFY CAT 16-21 STATE FED COM

Well Number: 216H

Access surfacing type: GRAVEL

Access topsoil source: ONSITE

Access surfacing type description:

Access onsite topsoil source depth: 6

Offsite topsoil source description:

Onsite topsoil removal process: SEE ATTACHED INTERIM RECLAMATION DIAGRAM

Access other construction information:

Access miscellaneous information:

Number of access turnouts:

Access turnout map:

New road drainage crossing: OTHER

Drainage Control comments: Water Drainage Drip

Road Drainage Control Structures (DCS) description: N/A

Road Drainage Control Structures (DCS) attachment:

Additional Attachment(s):

Existing Wells Map? YES

Attach Well map:

Fluffy_Cat_16_21_State_Fed_Com_216H_1Mile_Map_20180628092809.pdf

Existing Wells description:

Submit or defer a Proposed Production Facilities plan? DEFER

Estimated Production Facilities description: ALL FLOWLINES WILL BE BURIED GOING TO THE TODD MDP 3 CTB 9. WHEN AVAILABLE DEVON WILL ALWAYS FOLLOW EXISTING DISTURBANCE. REFER TO TODD APACHE MDP 3.

Operator Name: DEVON ENERGY PRODUCTION COMPANY LP

Well Name: FLUFFY CAT 16-21 STATE FED COM

Well Number: 216H

Water source use type: STIMULATION

Water source type: RECYCLED

Describe type:

Source latitude:

Source longitude:

Source datum:

Water source permit type: OTHER

Source land ownership: STATE

Water source transport method: PIPELINE

Source transportation land ownership: STATE

Water source volume (barrels): 172500

Source volume (acre-feet): 22.234058

Source volume (gal): 7245000

Water source and transportation map:

Fluffy_Cat_16_21_State_Fed_Com_216H_Wtr_Xfr_Map_20180628092943.pdf

Water source comments: The attached Water Transfer Map is a proposal only and the final route and documentation will be provided by a Devon contractor prior to installation. When available Devon will always follow existing disturbance.

New water well? NO

Well latitude:

Well Longitude:

Well datum:

Well target aquifer:

Est. depth to top of aquifer(ft):

Est thickness of aquifer:

Aquifer comments:

Aquifer documentation:

Well depth (ft):

Well casing type:

Well casing outside diameter (in.):

Well casing inside diameter (in.):

New water well casing?

Used casing source:

Drilling method:

Drill material:

Grout material:

Grout depth:

Casing length (ft.):

Casing top depth (ft.):

Well Production type:

Completion Method:

Water well additional information:

State appropriation permit:

Additional information attachment:

Operator Name: DEVON ENERGY PRODUCTION COMPANY LP

Well Name: FLUFFY CAT 16-21 STATE FED COM

Well Number: 216H

Construction Materials description: Dirt fill and caliche will be used to construct well pad. See attached map.

Construction Materials source location attachment:

Fluffy_Cat_16_21_State_Fed_Com_216H_Caliche_Map_20180628093616.pdf

Waste type: DRILLING

Waste content description: WATER BASED CUTTINGS

Amount of waste: 1765 barrels

Waste disposal frequency : Daily

Safe containment description: N/A

Safe containmant attachment:

Waste disposal type: HAUL TO COMMERCIAL FACILITY **Disposal location ownership:** COMMERCIAL

Disposal type description:

Disposal location description: ALL CUTTINGS WILL BE DISPOSED OF AT R360, SUNDANCE OR EQUIVALENT.

Waste type: COMPLETIONS/STIMULATION

Waste content description: Flow back water during completion operations.

Amount of waste: 3000 barrels

Waste disposal frequency : One Time Only

Safe containment description: N/A

Safe containmant attachment:

Waste disposal type: HAUL TO COMMERCIAL FACILITY **Disposal location ownership:** COMMERCIAL

Disposal type description:

Disposal location description: Various disposal locations in Lea and Eddy counties.

Waste type: PRODUCED WATER

Waste content description: Produced water during flowback operations. This amount is a daily average during flowback (BWPD).

Amount of waste: 1000 barrels

Waste disposal frequency : Daily

Safe containment description: N.A

Safe containmant attachment:

Waste disposal type: OFF-LEASE INJECTION **Disposal location ownership:** COMMERCIAL

Operator Name: DEVON ENERGY PRODUCTION COMPANY LP

Well Name: FLUFFY CAT 16-21 STATE FED COM

Well Number: 216H

Disposal type description:

Disposal location description: Various disposal locations in Lea and Eddy counties.

Waste type: FLOWBACK

Waste content description: Produced water during flowback operations. This amount is a daily average during flowback (BWPD).

Amount of waste: 1500 barrels

Waste disposal frequency : Daily

Safe containment description: N/A

Safe containmant attachment:

Waste disposal type: OFF-LEASE INJECTION **Disposal location ownership:** COMMERCIAL

Disposal type description:

Disposal location description: Various disposal locations in Lea and Eddy counties.

Reserve Pit being used? NO

Temporary disposal of produced water into reserve pit?

Reserve pit length (ft.) **Reserve pit width (ft.)**

Reserve pit depth (ft.) **Reserve pit volume (cu. yd.)**

Is at least 50% of the reserve pit in cut?

Reserve pit liner

Reserve pit liner specifications and installation description

Cuttings Area being used? NO

Are you storing cuttings on location? NO

Description of cuttings location

Cuttings area length (ft.) **Cuttings area width (ft.)**

Cuttings area depth (ft.) **Cuttings area volume (cu. yd.)**

Is at least 50% of the cuttings area in cut?

WCuttings area liner

Cuttings area liner specifications and installation description

Operator Name: DEVON ENERGY PRODUCTION COMPANY LP

Well Name: FLUFFY CAT 16-21 STATE FED COM

Well Number: 216H

Are you requesting any Ancillary Facilities?: NO

Ancillary Facilities attachment:

Comments:

Well Site Layout Diagram:

Fluffy_Cat_16_21_State_Fed_Com_216H_Rig_Layout_20180628095513.pdf

Comments:

Type of disturbance: New Surface Disturbance

Multiple Well Pad Name: TODD MDP3 16 WELLPAD

Multiple Well Pad Number: 8

Recontouring attachment:

Fluffy_Cat_16_21_State_Fed_Com_216H_Reclamation_20180628095637.pdf

Drainage/Erosion control construction: All areas disturbed shall be reclaimed as early and as nearly as practicable to their original condition or their final land use and shall be maintained to control dust and minimize erosion to the extent practicable.

Drainage/Erosion control reclamation: Topsoils and subsoils shall be replaced to their original relative positions and contoured so as to achieve erosion control, long-term stability and preservation of surface water flow patterns. The disturbed area then shall be reseeded in the first favorable growing season.

Well pad proposed disturbance (acres): 3.776	Well pad interim reclamation (acres): 1.921	Well pad long term disturbance (acres): 2.407
Road proposed disturbance (acres): 0.389	Road interim reclamation (acres): 0	Road long term disturbance (acres): 0.389
Powerline proposed disturbance (acres): 0.49	Powerline interim reclamation (acres): 0	Powerline long term disturbance (acres): 0.49
Pipeline proposed disturbance (acres): 0.859	Pipeline interim reclamation (acres): 0	Pipeline long term disturbance (acres): 0.859
Other proposed disturbance (acres): 0	Other interim reclamation (acres): 0	Other long term disturbance (acres): 0
Total proposed disturbance: 5.514	Total interim reclamation: 1.921	Total long term disturbance: 4.145

Disturbance Comments:

Reconstruction method: Operator will use Best Management Practices "BMP" to mechanically recontour to obtain the desired outcome.

Topsoil redistribution: Topsoils shall be replaced to their original relative positions and contoured so as to achieve erosion control, long-term stability and preservation of surface water flow patterns.

Soil treatment: Topsoils shall be replaced to their original relative positions and contoured so as to achieve erosion control, long-term stability and preservation of surface water flow patterns.

Existing Vegetation at the well pad: Shinnery, yucca, grasses and mesquite.

Existing Vegetation at the well pad attachment:

Operator Name: DEVON ENERGY PRODUCTION COMPANY LP

Well Name: FLUFFY CAT 16-21 STATE FED COM

Well Number: 216H

Existing Vegetation Community at the road: Shinnery, yucca, grasses and mesquite.

Existing Vegetation Community at the road attachment:

Existing Vegetation Community at the pipeline: Shinnery, yucca, grasses and mesquite.

Existing Vegetation Community at the pipeline attachment:

Existing Vegetation Community at other disturbances: Shinnery, yucca, grasses and mesquite.

Existing Vegetation Community at other disturbances attachment:

Non native seed used? NO

Non native seed description:

Seedling transplant description:

Will seedlings be transplanted for this project? NO

Seedling transplant description attachment:

Will seed be harvested for use in site reclamation? NO

Seed harvest description:

Seed harvest description attachment:

Seed type:

Seed source:

Seed name:

Source name:

Source address:

Source phone:

Seed cultivar:

Seed use location:

PLS pounds per acre:

Proposed seeding season:

Total pounds/Acre:

Seed Type

Pounds/Acre

Seed reclamation attachment:

Operator Name: DEVON ENERGY PRODUCTION COMPANY LP

Well Name: FLUFFY CAT 16-21 STATE FED COM

Well Number: 216H

First Name: JACOB

Last Name: OCHOA

Phone: (575)748-9934

Email: jacob.ochoa@dvn.com

Seedbed prep:

Seed BMP:

Seed method:

Existing invasive species? NO

Existing invasive species treatment description:

Existing invasive species treatment attachment:

Weed treatment plan description: Maintain weeds on an as need basis.

Weed treatment plan attachment:

Monitoring plan description: MONITOR AS NEEDED

Monitoring plan attachment:

Success standards: N/A

Pit closure description: N/A

Pit closure attachment:

Disturbance type: NEW ACCESS ROAD

Describe:

Surface Owner: BUREAU OF LAND MANAGEMENT, STATE GOVERNMENT

Other surface owner description:

BIA Local Office:

BOR Local Office:

COE Local Office:

DOD Local Office:

NPS Local Office:

The Legal Office: NEW MEXICO OIL COMMISSION DIVISION

Military Local Office:

USFWS Local Office:

Other Local Office:

USFS Region:

USFS Forest/Grassland:

USFS Ranger District:

Operator Name: DEVON ENERGY PRODUCTION COMPANY LP

Well Name: FLUFFY CAT 16-21 STATE FED COM

Well Number: 216H

Disturbance type: EXISTING ACCESS ROAD

Describe:

Surface Owner: BUREAU OF LAND MANAGEMENT, STATE GOVERNMENT

Other surface owner description:

BIA Local Office:

BOR Local Office:

COE Local Office:

DOD Local Office:

NPS Local Office:

State Local Office: NEW MEXICO OIL COMMISSION DIVISION

Military Local Office:

USFWS Local Office:

Other Local Office:

USFS Region:

USFS Forest/Grassland:

USFS Ranger District:

Disturbance type: WELL PAD

Describe:

Surface Owner: BUREAU OF LAND MANAGEMENT, STATE GOVERNMENT

Other surface owner description:

BIA Local Office:

BOR Local Office:

COE Local Office:

DOD Local Office:

NPS Local Office:

State Local Office: NEW MEXICO OIL COMMISSION DIVISION

Military Local Office:

USFWS Local Office:

Other Local Office:

USFS Region:

USFS Forest/Grassland:

USFS Ranger District:

Operator Name: DEVON ENERGY PRODUCTION COMPANY LP

Well Name: FLUFFY CAT 16-21 STATE FED COM

Well Number: 216H

Disturbance type: PIPELINE

Describe:

Surface Owner: BUREAU OF LAND MANAGEMENT, STATE GOVERNMENT

Other surface owner description:

BIA Local Office:

BOR Local Office:

COE Local Office:

DOD Local Office:

NPS Local Office:

State Local Office: NEW MEXICO OIL, GAS, AND MINERAL DEVELOPMENT

Military Local Office:

USFWS Local Office:

Other Local Office:

USFS Region:

USFS Forest/Grassland:

USFS Ranger District:

Right of Way needed? NO

Use APD as ROW?

ROW Type(s):

SUPO Additional Information: CTB ELECTRIC PLAT FLOWLINE PLAT TODD MDP3 CTB 9 WP ELECTRIC PLAT

Use a previously conducted onsite? NO

Previous Onsite information:

Fluffy_Cat_16_21_State_Fed_Com_216H_CTB_Electric_20180710134510.pdf

Fluffy_Cat_16_21_State_Fed_Com_216H_Flowline_20180710134524.pdf

Fluffy_Cat_16_21_State_Fed_Com_216H_Todd_MDP3_16_CTB_9_20180710134553.pdf

Fluffy_Cat_16_21_State_Fed_Com_216H_WP_Electric_20180710134616.pdf

Pay.gov__Receipt_FLUFFY_CAT_16_21_STATE_FED_COM_216H_20180724125753.pdf

SECTION 16, TOWNSHIP 23 SOUTH, RANGE 32 EAST, N.M.P.M.
 LEA COUNTY, STATE OF NEW MEXICO
AERIAL ACCESS ROUTE MAP

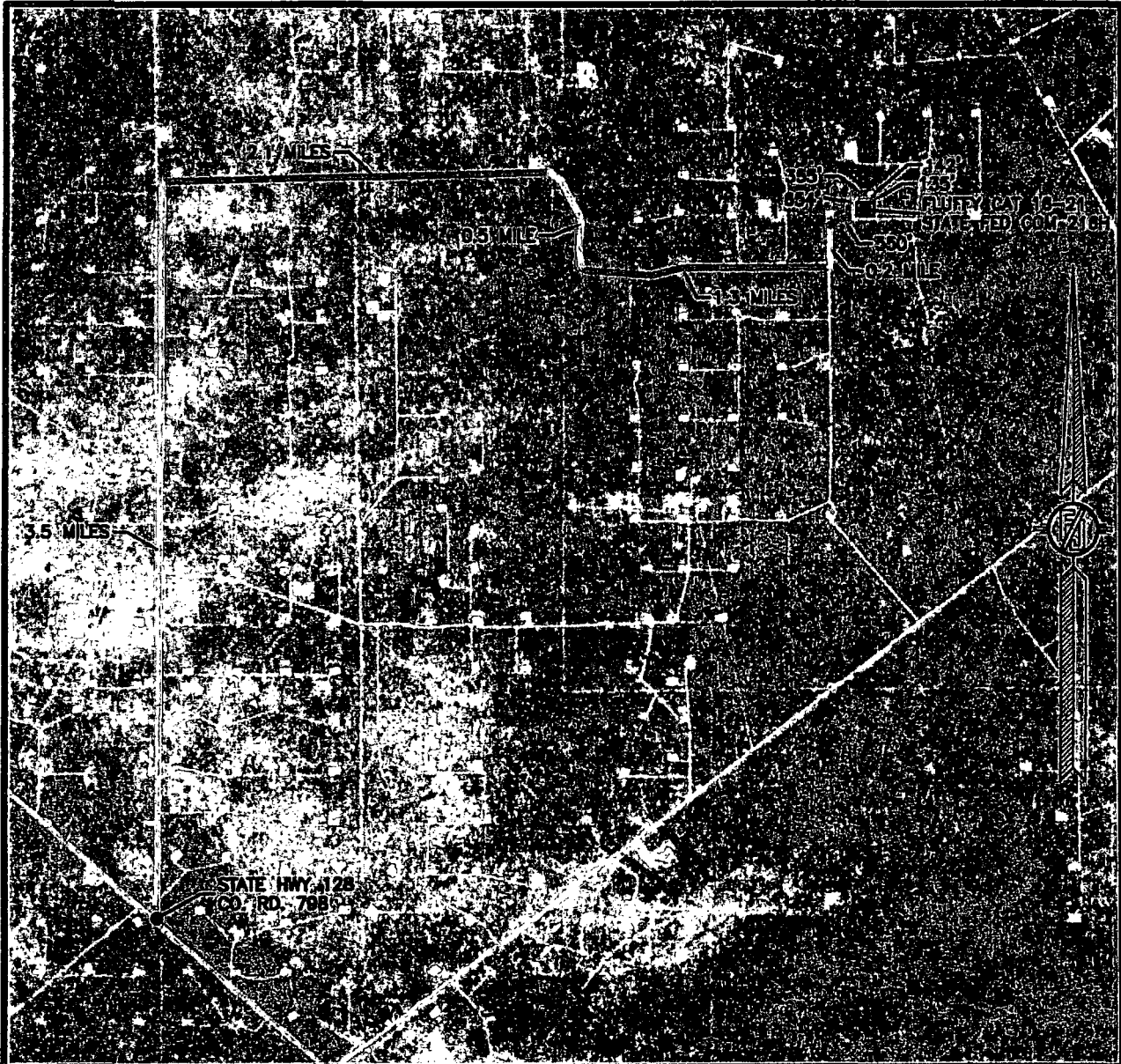

NOT TO SCALE
 AERIAL PHOTO:
 GOOGLE EARTH
 NOV. 2017

DEVON ENERGY PRODUCTION COMPANY, L.P.
FLUFFY CAT 16-21 STATE FED COM 216H
 LOCATED 2016 FT. FROM THE SOUTH LINE
 AND 2456 FT. FROM THE EAST LINE OF
 SECTION 16, TOWNSHIP 23 SOUTH,
 RANGE 32 EAST, N.M.P.M.
 LEA COUNTY, STATE OF NEW MEXICO

DECEMBER 8, 2017

SURVEY NO. 5801

MADRON SURVEYING, INC. 301 SOUTH CANAL CARLSBAD, NEW MEXICO
 (575) 234-3341

ACCESS ROAD PLAT

ACCESS ROAD FOR BIG CAT 16-9 STATE FED COM 215H & FLUFFY CAT 16-21 STATE FED COM 216H

DEVON ENERGY PRODUCTION COMPANY, L.P.
 CENTERLINE SURVEY OF AN ACCESS ROAD CROSSING
 SECTION 16, TOWNSHIP 23 SOUTH, RANGE 32 EAST, N.M.P.M.
 LEA COUNTY, STATE OF NEW MEXICO
 DECEMBER 8, 2017

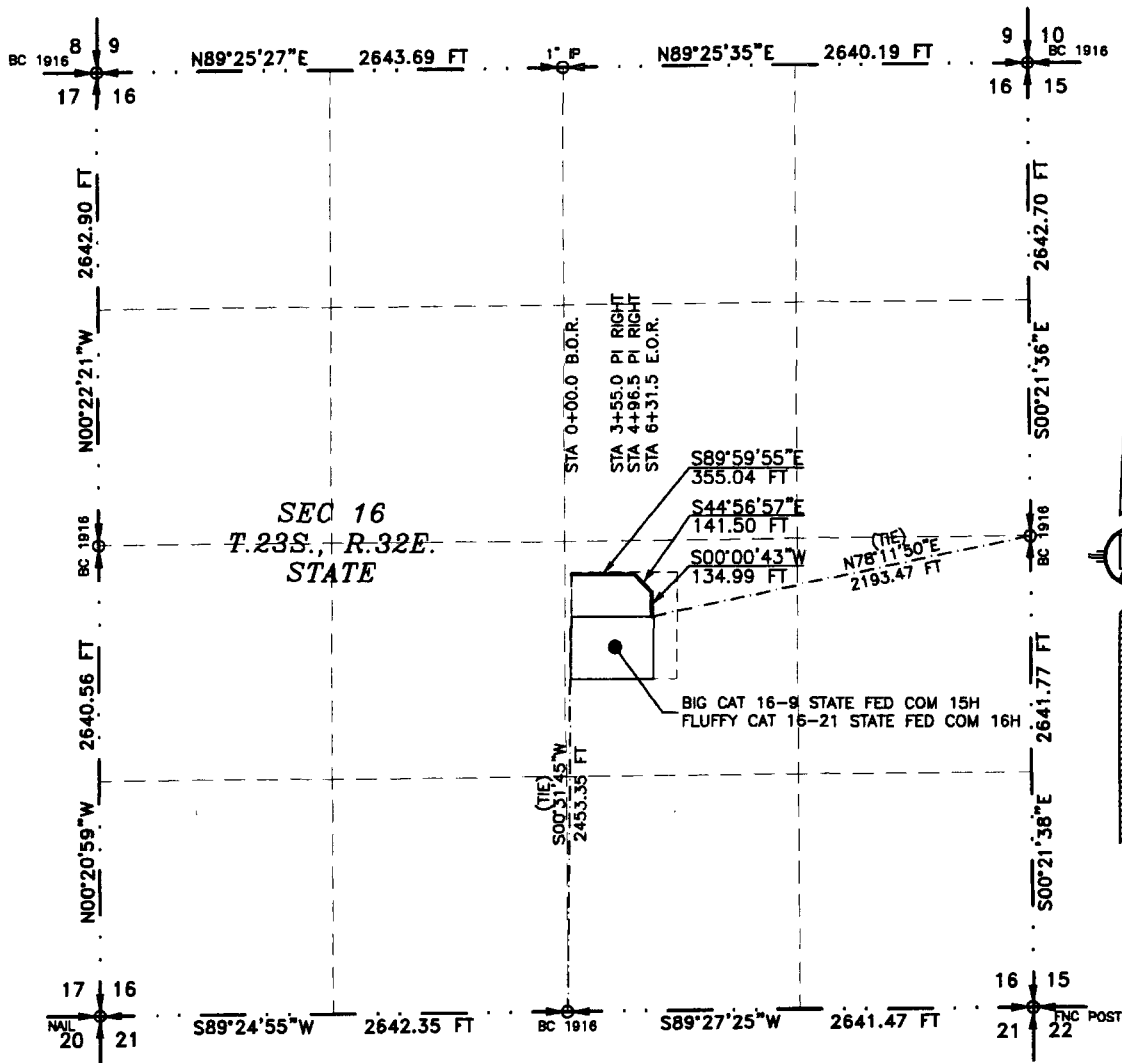

SEE NEXT SHEET (2-2) FOR DESCRIPTION

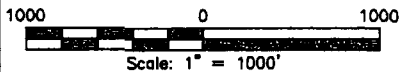

GENERAL NOTES

- 1.) THE INTENT OF THIS ROUTE SURVEY IS TO ACQUIRE AN EASEMENT.
- 2.) BASIS OF BEARING AND DISTANCE IS NMSP EAST (NAD83) MODIFIED TO SURFACE COORDINATES. NAD 83 (FEET) AND NAVD 88 (FEET) COORDINATE SYSTEMS USED IN THE SURVEY.

SURVEYOR CERTIFICATE

I, FILMON F. JARAMILLO, A NEW MEXICO PROFESSIONAL SURVEYOR NO. 12797, HEREBY CERTIFY THAT I HAVE CONDUCTED AND AM RESPONSIBLE FOR THIS SURVEY, THAT THIS SURVEY IS TRUE AND CORRECT TO THE BEST OF MY KNOWLEDGE AND BELIEF, AND THAT THIS SURVEY AND PLAT MEET THE MINIMUM STANDARDS FOR LAND SURVEYING IN THE STATE OF NEW MEXICO.

IN WITNESS WHEREOF, THIS CERTIFICATE IS EXECUTED AT CARLSBAD, NEW MEXICO, THIS 8 DAY OF DECEMBER 2017.

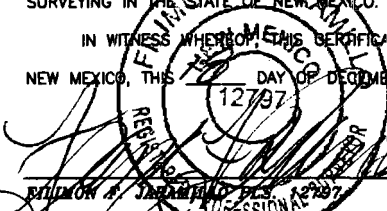

MADRON SURVEYING, INC.
 301 SOUTH CANAL
 CARLSBAD, NEW MEXICO 88220
 Phone (575) 234-3341

SHEET: 1-2

MADRON SURVEYING, INC.

301 SOUTH CANAL
 (575) 234-3341

CARLSBAD, NEW MEXICO

SURVEY NO. 5801

ACCESS ROAD PLAT

ACCESS ROAD FOR BIG CAT 16-9 STATE FED COM 215H & FLUFFY CAT 16-21 STATE FED COM 216H

**DEVON ENERGY PRODUCTION COMPANY, L.P.
CENTERLINE SURVEY OF AN ACCESS ROAD CROSSING
SECTION 16, TOWNSHIP 23 SOUTH, RANGE 32 EAST, N.M.P.M.
LEA COUNTY, STATE OF NEW MEXICO
DECEMBER 8, 2017**

DESCRIPTION

A STRIP OF LAND 30 FEET WIDE CROSSING STATE OF NEW MEXICO LAND IN SECTION 16, TOWNSHIP 23 SOUTH, RANGE 32 EAST, N.M.P.M., LEA COUNTY, STATE OF NEW MEXICO AND BEING 15 FEET EACH SIDE OF THE FOLLOWING DESCRIBED CENTERLINE SURVEY:

BEGINNING AT A POINT WITHIN THE NW/4 SE/4 OF SAID SECTION 16, TOWNSHIP 23 SOUTH, RANGE 32 EAST, N.M.P.M., WHENCE THE SOUTH QUARTER CORNER OF SAID SECTION 16, TOWNSHIP 23 SOUTH, RANGE 32 EAST, N.M.P.M. BEARS S00°31'45"W, A DISTANCE OF 2453.35 FEET;
THENCE S89°59'55"E A DISTANCE OF 355.04 FEET TO AN ANGLE POINT OF THE LINE HEREIN DESCRIBED;
THENCE S44°56'57"E A DISTANCE OF 141.50 FEET TO AN ANGLE POINT OF THE LINE HEREIN DESCRIBED;
THENCE S00°00'43"W A DISTANCE OF 134.99 FEET THE TERMINUS OF THIS CENTERLINE SURVEY, WHENCE THE EAST QUARTER CORNER OF SAID SECTION 16, TOWNSHIP 23 SOUTH, RANGE 32 EAST, N.M.P.M. BEARS N78°11'50"E, A DISTANCE OF 2193.47 FEET;

SAID STRIP OF LAND BEING 631.53 FEET OR 38.27 RODS IN LENGTH, CONTAINING 0.435 ACRES MORE OR LESS AND BEING ALLOCATED BY FORTIES AS FOLLOWS:

NW/4 SE/4 631.53 L.F. 38.27 RODS 0.435 ACRES

SURVEYOR CERTIFICATE

I, FILMON F. JARAMILLO, A NEW MEXICO PROFESSIONAL SURVEYOR NO. 12797, HEREBY CERTIFY THAT I HAVE CONDUCTED AND AM RESPONSIBLE FOR THIS SURVEY, THAT THIS SURVEY IS TRUE AND CORRECT TO THE BEST OF MY KNOWLEDGE AND BELIEF, AND THAT THIS SURVEY AND PLAT MEET THE MINIMUM STANDARDS FOR LAND SURVEYING IN THE STATE OF NEW MEXICO.

IN WITNESS WHEREOF, THIS CERTIFICATE IS EXECUTED AT CARLSBAD, NEW MEXICO, THIS 8TH DAY OF DECEMBER 2017

MADRON SURVEYING, INC.
301 SOUTH CANAL
CARLSBAD, NEW MEXICO 88220
Phone (575) 234-3341

GENERAL NOTES

- 1.) THE INTENT OF THIS ROUTE SURVEY IS TO ACQUIRE AN EASEMENT.
- 2.) BASIS OF BEARING AND DISTANCE IS NMSP EAST (NAD83) MODIFIED TO SURFACE COORDINATES. NAD 83 (FEET) AND NAVD 88 (FEET) COORDINATE SYSTEMS USED IN THE SURVEY.

SHEET: 2-2

MADRON SURVEYING, INC. 301 SOUTH CANAL **CARLSBAD, NEW MEXICO**
(575) 234-3341

SURVEY NO. 5801

ACCESS ROAD PLAT

PRIMARY AND SECONDARY ACCESS ROADS FOR TODD MDP3 SECTION 16

DEVON ENERGY PRODUCTION COMPANY, L.P.
CENTERLINE SURVEY OF AN ACCESS ROAD CROSSING
SECTION 16, TOWNSHIP 23 SOUTH, RANGE 32 EAST, N.M.P.M.
LEA COUNTY, STATE OF NEW MEXICO
FEBRUARY 12, 2018

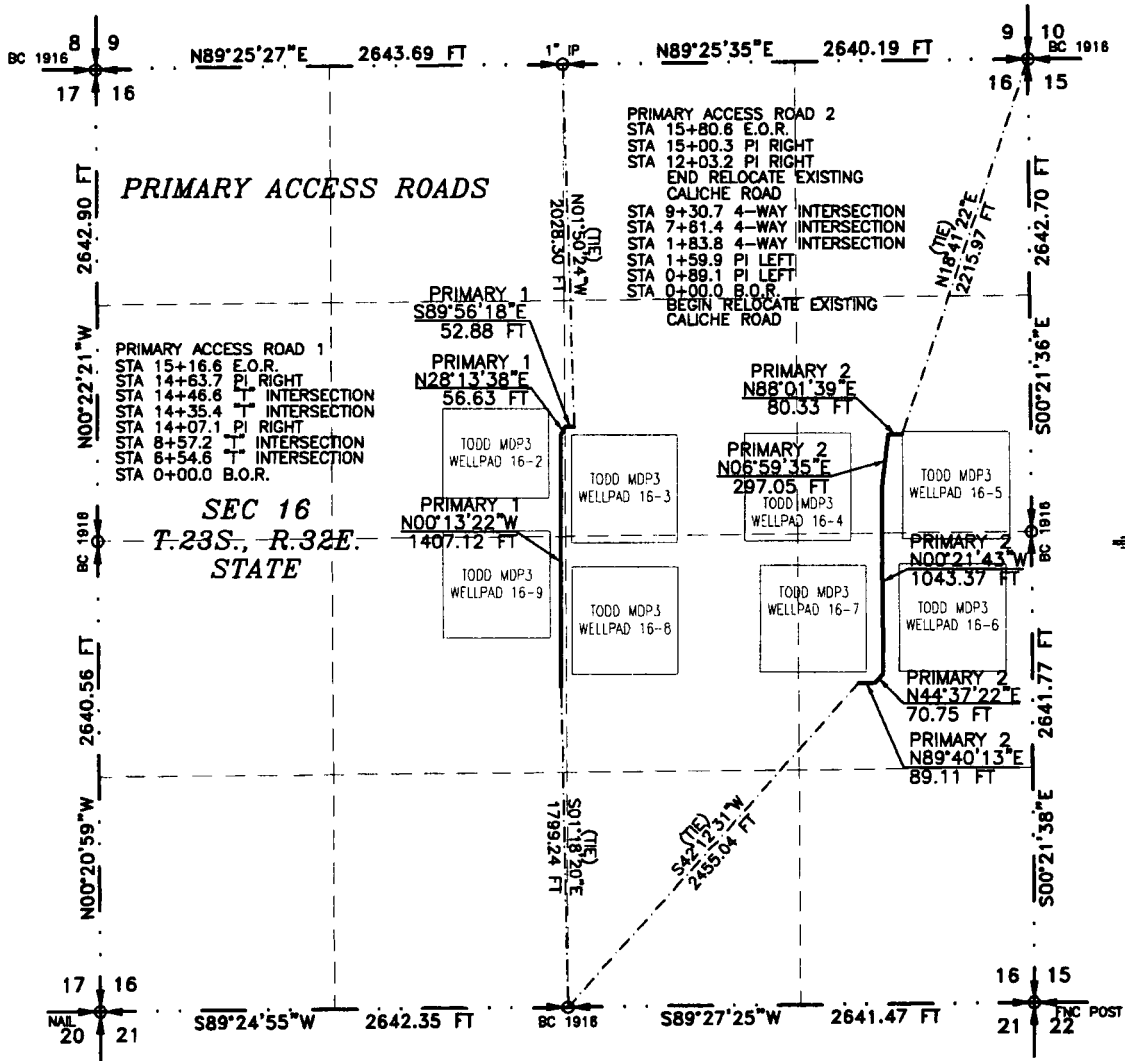

SEE NEXT SHEET (2-6) FOR DESCRIPTION

SURVEYOR CERTIFICATE

I, FILIMON F. JARAMILLO, A NEW MEXICO PROFESSIONAL SURVEYOR NO. 12797, HEREBY CERTIFY THAT I HAVE CONDUCTED AND AM RESPONSIBLE FOR THIS SURVEY, THAT THIS SURVEY IS TRUE AND CORRECT TO THE BEST OF MY KNOWLEDGE AND BELIEF, AND THAT THIS SURVEY AND PLAT MEET THE MINIMUM STANDARDS FOR LAND SURVEYING IN THE STATE OF NEW MEXICO.

IN WITNESS WHEREOF, THIS CERTIFICATE IS EXECUTED AT CARLSBAD,

NEW MEXICO, THIS 12 DAY OF FEBRUARY 2018

MADRON SURVEYING, INC.
 301 SOUTH CANAL
 CARLSBAD, NEW MEXICO 88220
 Phone (575) 234-3341

FILIMON F. JARAMILLO PLS 12797
 PROFESSIONAL SURVEYOR

SURVEY NO. 5373A

MADRON SURVEYING, INC. CARLSBAD, NEW MEXICO

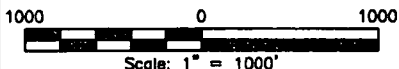

GENERAL NOTES

- THE INTENT OF THIS ROUTE SURVEY IS TO ACQUIRE AN EASEMENT.
- BASIS OF BEARING AND DISTANCE IS NMSP EAST (NAD83) MODIFIED TO SURFACE COORDINATES. NAD 83 (FEET) AND NAVD 88 (FEET) COORDINATE SYSTEMS USED IN THE SURVEY.

SHEET: 1-6

ACCESS ROAD PLAT

PRIMARY AND SECONDARY ACCESS ROADS FOR TODD MDP3 SECTION 16

**DEVON ENERGY PRODUCTION COMPANY, L.P.
CENTERLINE SURVEY OF AN ACCESS ROAD CROSSING
SECTION 16, TOWNSHIP 23 SOUTH, RANGE 32 EAST, N.M.P.M.
LEA COUNTY, STATE OF NEW MEXICO
FEBRUARY 12, 2018**

DESCRIPTION

A STRIP OF LAND 30 FEET WIDE CROSSING STATE OF NEW MEXICO LAND IN SECTION 16, TOWNSHIP 23 SOUTH, RANGE 32 EAST, N.M.P.M., LEA COUNTY, STATE OF NEW MEXICO AND BEING 15 FEET EACH SIDE OF THE FOLLOWING DESCRIBED CENTERLINE SURVEY:

PRIMARY ACCESS ROAD 1

BEGINNING AT A POINT WITHIN THE NE/4 SW/4 OF SAID SECTION 16, TOWNSHIP 23 SOUTH, RANGE 32 EAST, N.M.P.M., WHENCE THE SOUTH QUARTER CORNER OF SAID SECTION 16, TOWNSHIP 23 SOUTH, RANGE 32 EAST, N.M.P.M. BEARS S01°18'20"E, A DISTANCE OF 1799.24 FEET;
THENCE N00°13'22"W A DISTANCE OF 1407.12 FEET TO AN ANGLE POINT OF THE LINE HEREIN DESCRIBED;
THENCE N28°13'38"E A DISTANCE OF 56.63 FEET TO AN ANGLE POINT OF THE LINE HEREIN DESCRIBED;
THENCE S89°56'18"E A DISTANCE OF 52.88 FEET THE TERMINUS OF THIS CENTERLINE SURVEY, WHENCE THE NORTH QUARTER CORNER OF SAID SECTION 16, TOWNSHIP 23 SOUTH, RANGE 32 EAST, N.M.P.M. BEARS N01°50'24"W, A DISTANCE OF 2028.30 FEET;

SAID STRIP OF LAND BEING 1516.63 FEET OR 91.92 RODS IN LENGTH, CONTAINING 1.045 ACRES MORE OR LESS AND BEING ALLOCATED BY FORTIES AS FOLLOWS:

NE/4 SW/4	841.12 L.F.	50.98 RODS	0.579 ACRES
SE/4 NW/4	622.64 L.F.	37.74 RODS	0.429 ACRES
SW/4 NE/4	52.87 L.F.	3.20 RODS	0.036 ACRES

PRIMARY ACCESS ROAD 2

BEGINNING AT A POINT WITHIN THE NE/4 SE/4 OF SAID SECTION 16, TOWNSHIP 23 SOUTH, RANGE 32 EAST, N.M.P.M., WHENCE THE SOUTH QUARTER CORNER OF SAID SECTION 16, TOWNSHIP 23 SOUTH, RANGE 32 EAST, N.M.P.M. BEARS S42°12'31"W, A DISTANCE OF 2455.04 FEET;
THENCE N89°40'13"E A DISTANCE OF 89.11 FEET TO AN ANGLE POINT OF THE LINE HEREIN DESCRIBED;
THENCE N44°37'22"E A DISTANCE OF 70.75 FEET TO AN ANGLE POINT OF THE LINE HEREIN DESCRIBED;
THENCE N00°21'43"W A DISTANCE OF 1043.37 FEET TO AN ANGLE POINT OF THE LINE HEREIN DESCRIBED;
THENCE N06°59'35"E A DISTANCE OF 297.05 FEET TO AN ANGLE POINT OF THE LINE HEREIN DESCRIBED;
THENCE N88°01'39"E A DISTANCE OF 80.33 FEET THE TERMINUS OF THIS CENTERLINE SURVEY, WHENCE THE NORTHEAST CORNER OF SAID SECTION 16, TOWNSHIP 23 SOUTH, RANGE 32 EAST, N.M.P.M. BEARS N18°41'22"E, A DISTANCE OF 2215.97 FEET;

SAID STRIP OF LAND BEING 1580.62 FEET OR 95.80 RODS IN LENGTH, CONTAINING 1.089 ACRES MORE OR LESS AND BEING ALLOCATED BY FORTIES AS FOLLOWS:

NE/4 SE/4	948.84 L.F.	57.51 RODS	0.653 ACRES
SE/4 NE/4	631.78 L.F.	38.29 RODS	0.435 ACRES

SURVEYOR CERTIFICATE

I, FILIMON F. JARAMILLO, A NEW MEXICO PROFESSIONAL SURVEYOR NO. 12797, HEREBY CERTIFY THAT I HAVE CONDUCTED AND AM RESPONSIBLE FOR THIS SURVEY, THAT THIS SURVEY IS TRUE AND CORRECT TO THE BEST OF MY KNOWLEDGE AND BELIEF, AND THAT THIS SURVEY AND PLAT MEET THE MINIMUM STANDARDS FOR LAND SURVEYING IN THE STATE OF NEW MEXICO.

IN WITNESS WHEREOF THIS CERTIFICATE IS EXECUTED AT CARLSBAD, NEW MEXICO, THIS 12th DAY OF FEBRUARY 2018

Filimon F. Jaramillo
REG. NO. 12797
PROFESSIONAL SURVEYOR
FILIMON F. JARAMILLO, P.S. 12797

MADRON SURVEYING, INC
301 SOUTH CANAL
CARLSBAD, NEW MEXICO 88220
Phone (575) 234-3341

GENERAL NOTES

- 1.) THE INTENT OF THIS ROUTE SURVEY IS TO ACQUIRE AN EASEMENT.
- 2.) BASIS OF BEARING AND DISTANCE IS NMSP EAST (NAD83) MODIFIED TO SURFACE COORDINATES. NAD 83 (FEET) AND NAVD 88 (FEET) COORDINATE SYSTEMS USED IN THE SURVEY.

SHEET: 2-6

MADRON SURVEYING, INC. CARLSBAD, NEW MEXICO

SURVEY NO. 5373A

ACCESS ROAD PLAT

PRIMARY AND SECONDARY ACCESS ROADS FOR TODD MDP3 SECTION 16

DEVON ENERGY PRODUCTION COMPANY, L.P.
 CENTERLINE SURVEY OF AN ACCESS ROAD CROSSING
 SECTION 16, TOWNSHIP 23 SOUTH, RANGE 32 EAST, N.M.P.M.
 LEA COUNTY, STATE OF NEW MEXICO
 FEBRUARY 12, 2018

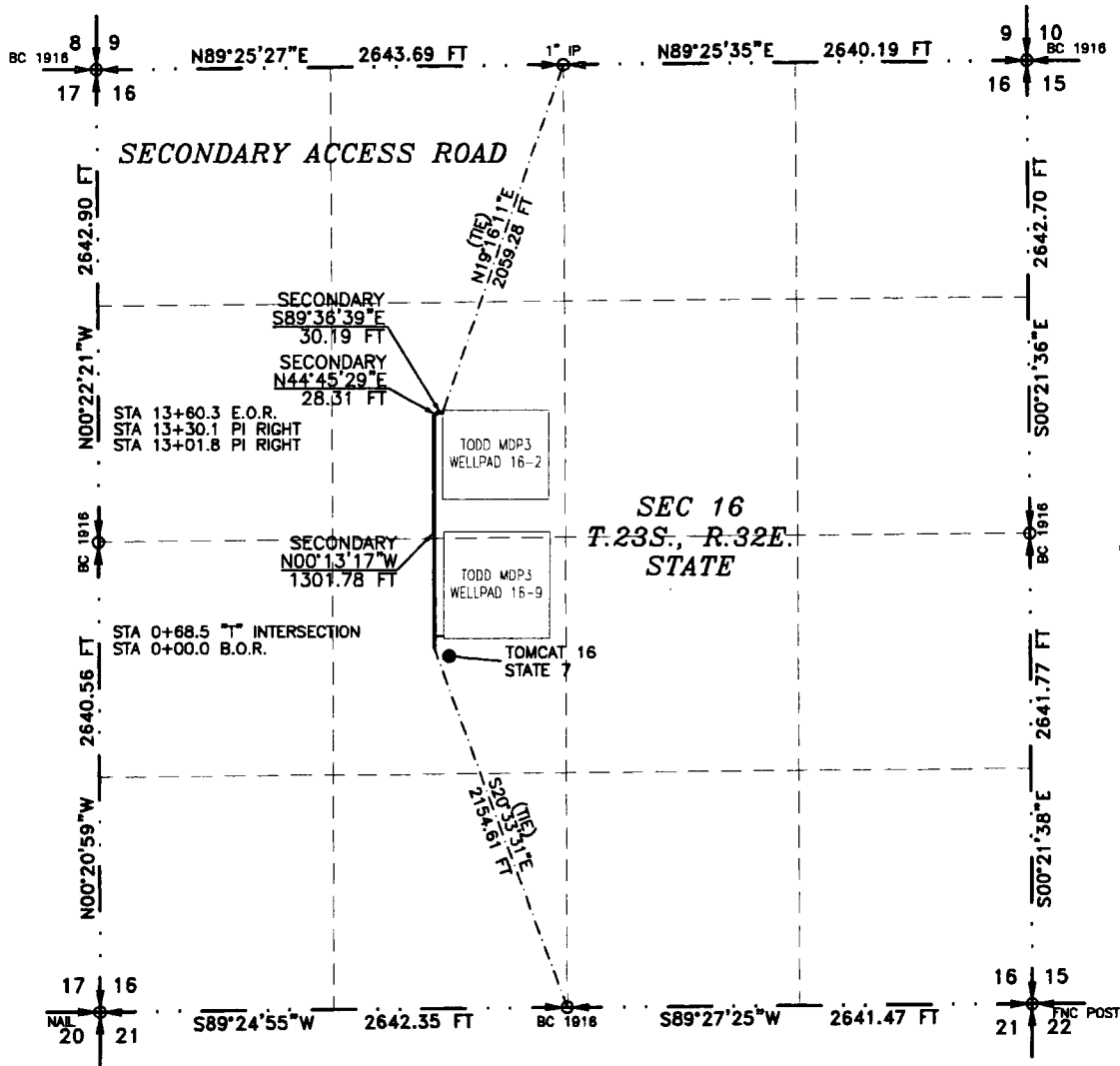

SEE NEXT SHEET (4-6) FOR DESCRIPTION

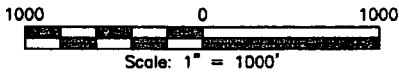

GENERAL NOTES

- 1.) THE INTENT OF THIS ROUTE SURVEY IS TO ACQUIRE AN EASEMENT.
- 2.) BASIS OF BEARING AND DISTANCE IS NMSP EAST (NAD83) MODIFIED TO SURFACE COORDINATES. NAD 83 (FEET) AND NAVD 88 (FEET) COORDINATE SYSTEMS USED IN THE SURVEY.

SHEET: 3-6

MADRON SURVEYING, INC.

SURVEYOR CERTIFICATE

I, FILIMON F. JARAMILLO, A NEW MEXICO PROFESSIONAL SURVEYOR NO. 12797, HEREBY CERTIFY THAT I HAVE CONDUCTED AND AM RESPONSIBLE FOR THIS SURVEY, THAT THIS SURVEY IS TRUE AND CORRECT TO THE BEST OF MY KNOWLEDGE AND BELIEF, AND THAT THIS SURVEY AND PLAT MEET THE MINIMUM STANDARDS FOR LAND SURVEYING IN THE STATE OF NEW MEXICO.

IN WITNESS WHEREOF THIS CERTIFICATE IS EXECUTED AT CARLSBAD,

NEW MEXICO, THIS 12TH DAY OF FEBRUARY 2018

MADRON SURVEYING, INC.
 301 SOUTH CANAL
 CARLSBAD, NEW MEXICO 88220
 Phone (575) 234-3341

FILIMON F. JARAMILLO, PLS 12797
 SURVEY NO. 5373A

301 SOUTH CANAL
 (575) 234-3341
CARLSBAD, NEW MEXICO

ACCESS ROAD PLAT

PRIMARY AND SECONDARY ACCESS ROADS FOR TODD MDP3 SECTION 16

**DEVON ENERGY PRODUCTION COMPANY, L.P.
CENTERLINE SURVEY OF AN ACCESS ROAD CROSSING
SECTION 16, TOWNSHIP 23 SOUTH, RANGE 32 EAST, N.M.P.M.
LEA COUNTY, STATE OF NEW MEXICO
FEBRUARY 12, 2018**

DESCRIPTION

A STRIP OF LAND 30 FEET WIDE CROSSING STATE OF NEW MEXICO LAND IN SECTION 16, TOWNSHIP 23 SOUTH, RANGE 32 EAST, N.M.P.M., LEA COUNTY, STATE OF NEW MEXICO AND BEING 15 FEET EACH SIDE OF THE FOLLOWING DESCRIBED CENTERLINE SURVEY:

SECONDARY ACCESS ROAD

BEGINNING AT A POINT WITHIN THE NE/4 SW/4 OF SAID SECTION 16, TOWNSHIP 23 SOUTH, RANGE 32 EAST, N.M.P.M., WHENCE THE SOUTH QUARTER CORNER OF SAID SECTION 16, TOWNSHIP 23 SOUTH, RANGE 32 EAST, N.M.P.M. BEARS S20°33'31"E, A DISTANCE OF 2154.61 FEET;
THENCE N00°13'17"W A DISTANCE OF 1301.78 FEET TO AN ANGLE POINT OF THE LINE HEREIN DESCRIBED;
THENCE N44°45'29"E A DISTANCE OF 28.31 FEET TO AN ANGLE POINT OF THE LINE HEREIN DESCRIBED;
THENCE S89°36'39"E A DISTANCE OF 30.19 FEET THE TERMINUS OF THIS CENTERLINE SURVEY, WHENCE THE NORTH QUARTER CORNER OF SAID SECTION 16, TOWNSHIP 23 SOUTH, RANGE 32 EAST, N.M.P.M. BEARS N19°16'11"E, A DISTANCE OF 2059.28 FEET;

SAID STRIP OF LAND BEING 1360.28 FEET OR 82.44 RODS IN LENGTH, CONTAINING 0.937 ACRES MORE OR LESS AND BEING ALLOCATED BY FORTIES AS FOLLOWS:

NE/4 SW/4	615.30 L.F.	37.29 RODS	0.424 ACRES
SE/4 NW/4	744.98 L.F.	45.15 RODS	0.513 ACRES

SURVEYOR CERTIFICATE

I, FILIMON F. JARAMILLO, A NEW MEXICO PROFESSIONAL SURVEYOR NO. 12797, HEREBY CERTIFY THAT I HAVE CONDUCTED AND AM RESPONSIBLE FOR THIS SURVEY, THAT THIS SURVEY IS TRUE AND CORRECT TO THE BEST OF MY KNOWLEDGE AND BELIEF, AND THAT THIS SURVEY AND PLAT MEET THE MINIMUM STANDARDS FOR LAND SURVEYING IN THE STATE OF NEW MEXICO.

IN WITNESS WHEREOF, THIS CERTIFICATE IS EXECUTED AT CARLSBAD, NEW MEXICO, THIS 12th DAY OF FEBRUARY 2018

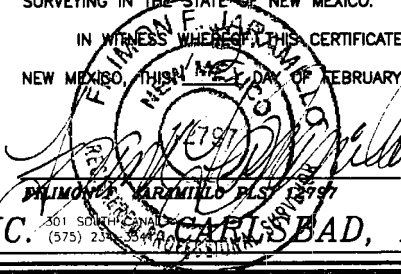

MADRON SURVEYING, INC.
301 SOUTH CANAL
CARLSBAD, NEW MEXICO 88220
Phone (575) 234-3341

SURVEY NO. 5373A

GENERAL NOTES

- 1.) THE INTENT OF THIS ROUTE SURVEY IS TO ACQUIRE AN EASEMENT.
- 2.) BASIS OF BEARING AND DISTANCE IS NMSP EAST (NAD83) MODIFIED TO SURFACE COORDINATES. NAD 83 (FEET) AND NAVD 88 (FEET) COORDINATE SYSTEMS USED IN THE SURVEY.

SHEET: 4-6

MADRON SURVEYING, INC. CARLSBAD, NEW MEXICO

ACCESS ROAD PLAT

PRIMARY AND SECONDARY ACCESS ROADS FOR TODD MDP3 SECTION 16

DEVON ENERGY PRODUCTION COMPANY, L.P.
CENTERLINE SURVEY OF AN ACCESS ROAD CROSSING
SECTION 16, TOWNSHIP 23 SOUTH, RANGE 32 EAST, N.M.P.M.
LEA COUNTY, STATE OF NEW MEXICO
FEBRUARY 12, 2018

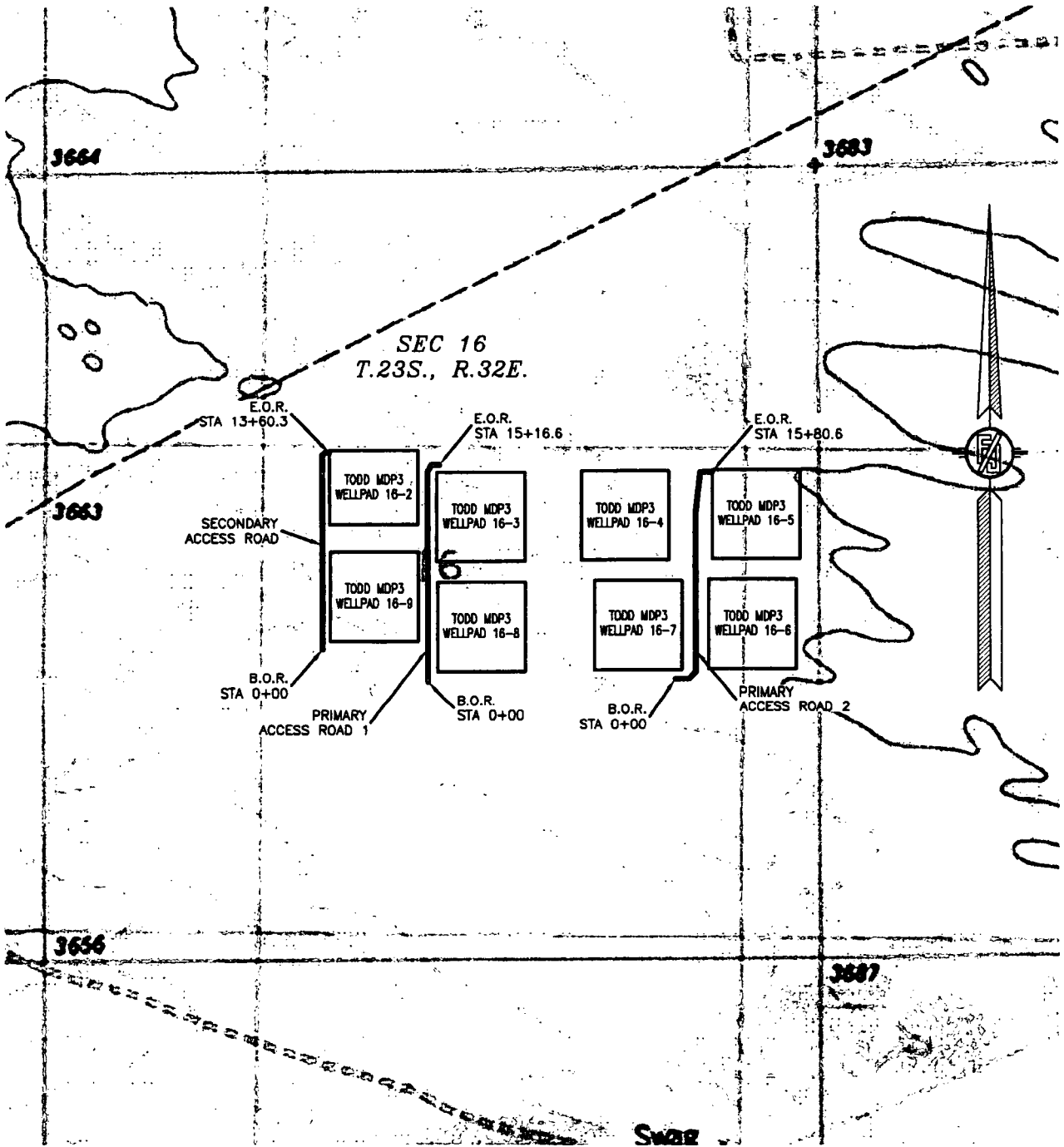

ACCESS ROAD PLAT

PRIMARY AND SECONDARY ACCESS ROADS FOR TODD MDP3 SECTION 16

DEVON ENERGY PRODUCTION COMPANY, L.P.
CENTERLINE SURVEY OF AN ACCESS ROAD CROSSING
SECTION 16, TOWNSHIP 23 SOUTH, RANGE 32 EAST, N.M.P.M.
LEA COUNTY, STATE OF NEW MEXICO
FEBRUARY 12, 2018

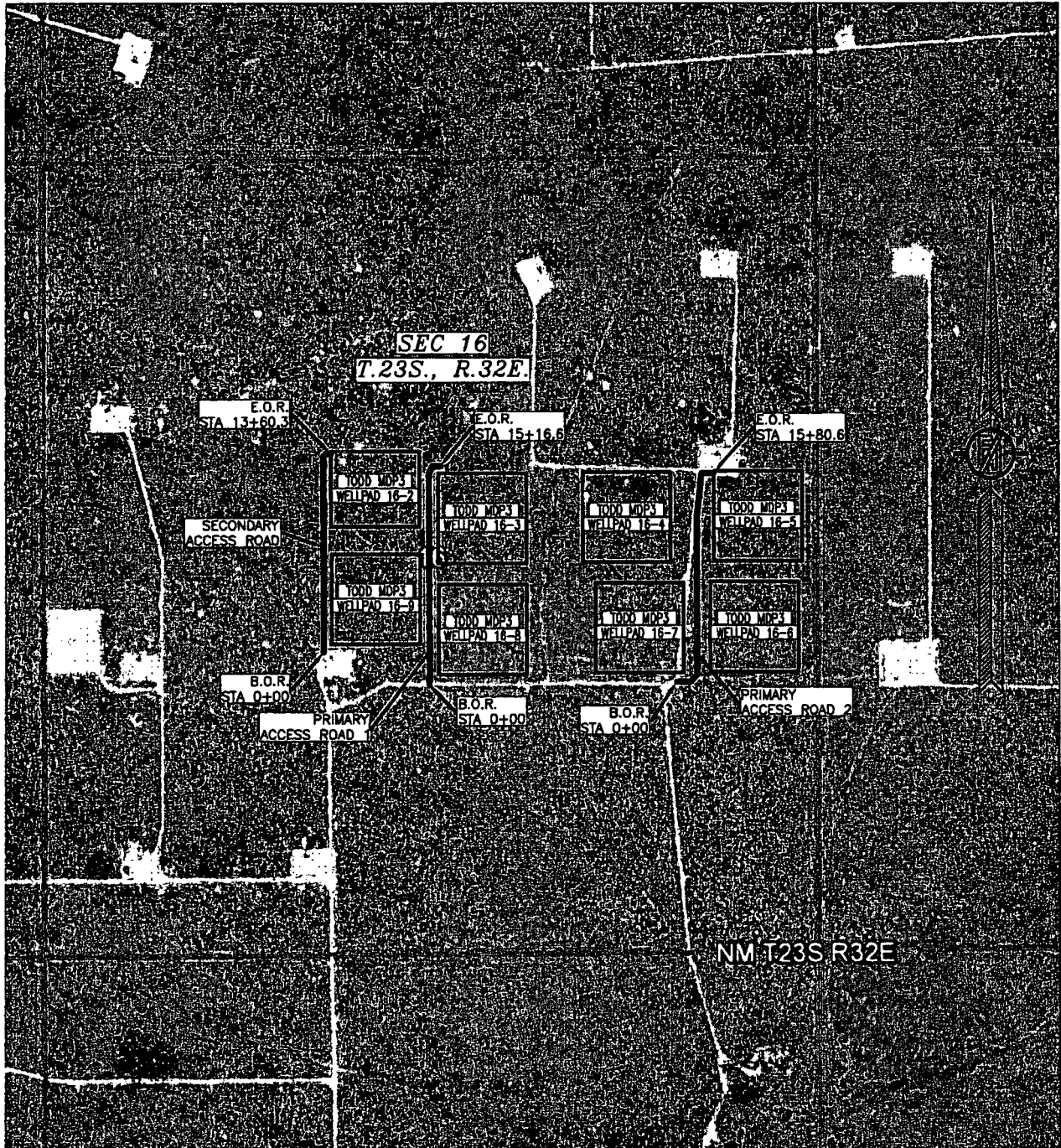

PLAT
One Mile Radius Map

FLUFFY CAT 16-21 STATE FED COM 216H
WA017193374

devon
This map is for illustrative purposes only and is neither a legally recorded map nor a survey and is not intended to be used as one. Devon makes no warranty, representation, or guarantee of any kind regarding this map.

USA Contiguous Equidistant Conic
Datum: North American 1983
Created by: FME Server
Map is current as of 4/5/2018



0 0.285 Miles 1 inch = 0.37 miles

JAMES FEDERAL 22H

Nearest wellbore to SHL: 8225 ft.

○ Unknown SHL

JAMES FEDERAL 22H

Nearest wellbore to BHL: 3632 ft.

● Active SHL

○ Inactive SHL

× BHL

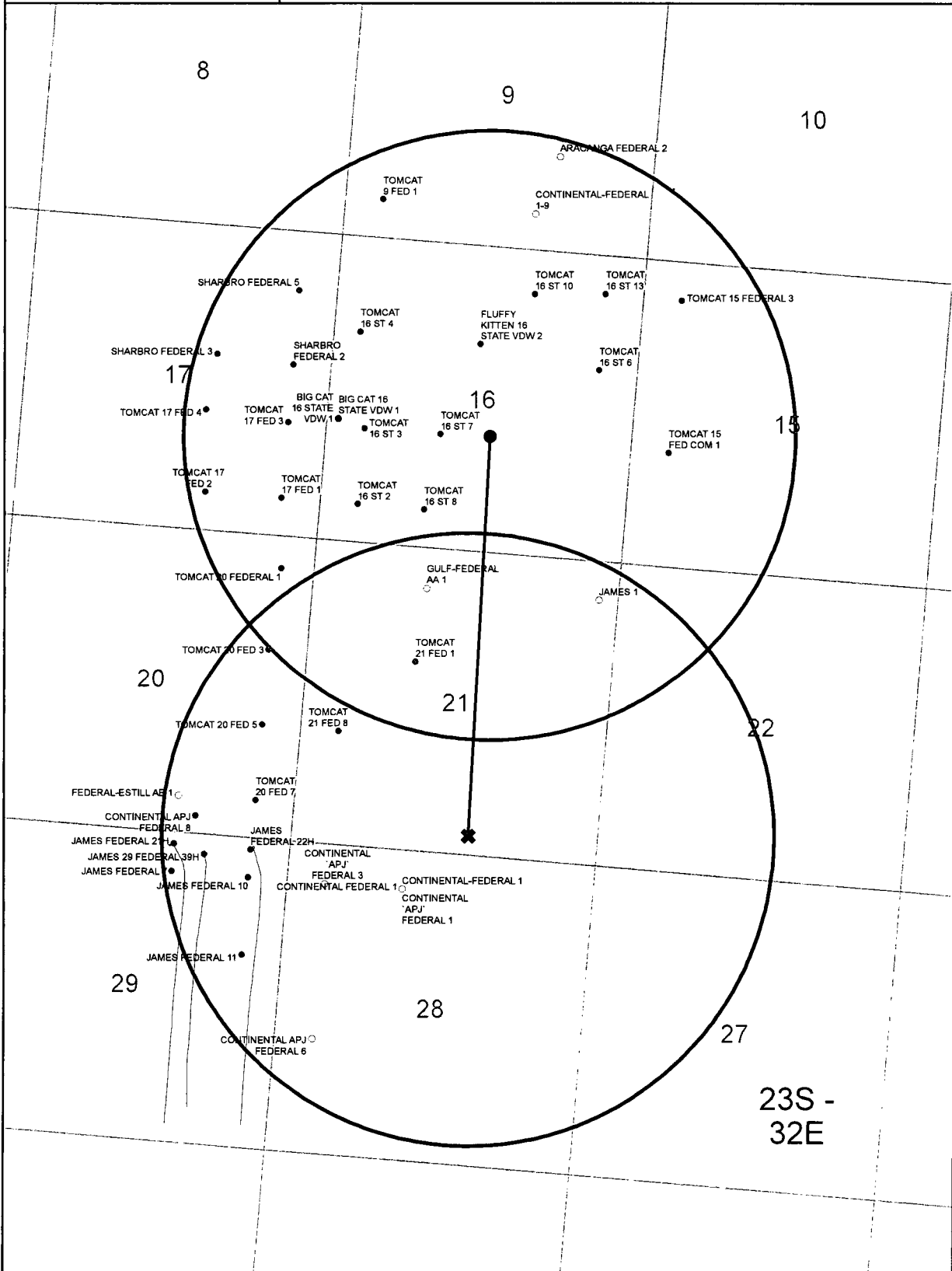

TODD MDP3 16 WP #8

BIG CAT 16-9 ST FED COM 215H

FLUERY CAT 16-21 ST FED COM 216H



This map is for illustrative purposes only and is neither a legally recorded map nor survey and is not intended to be used as one. Devon makes no warranty, representation, or guarantee of any kind regarding this map.

WGS_1984_Web_Mercator_Auxiliary_Sphere
Prepared by: _User
Map is current as of: 27-Feb-2018



Miles
0 0.25 0.50 1.00 1:56,913

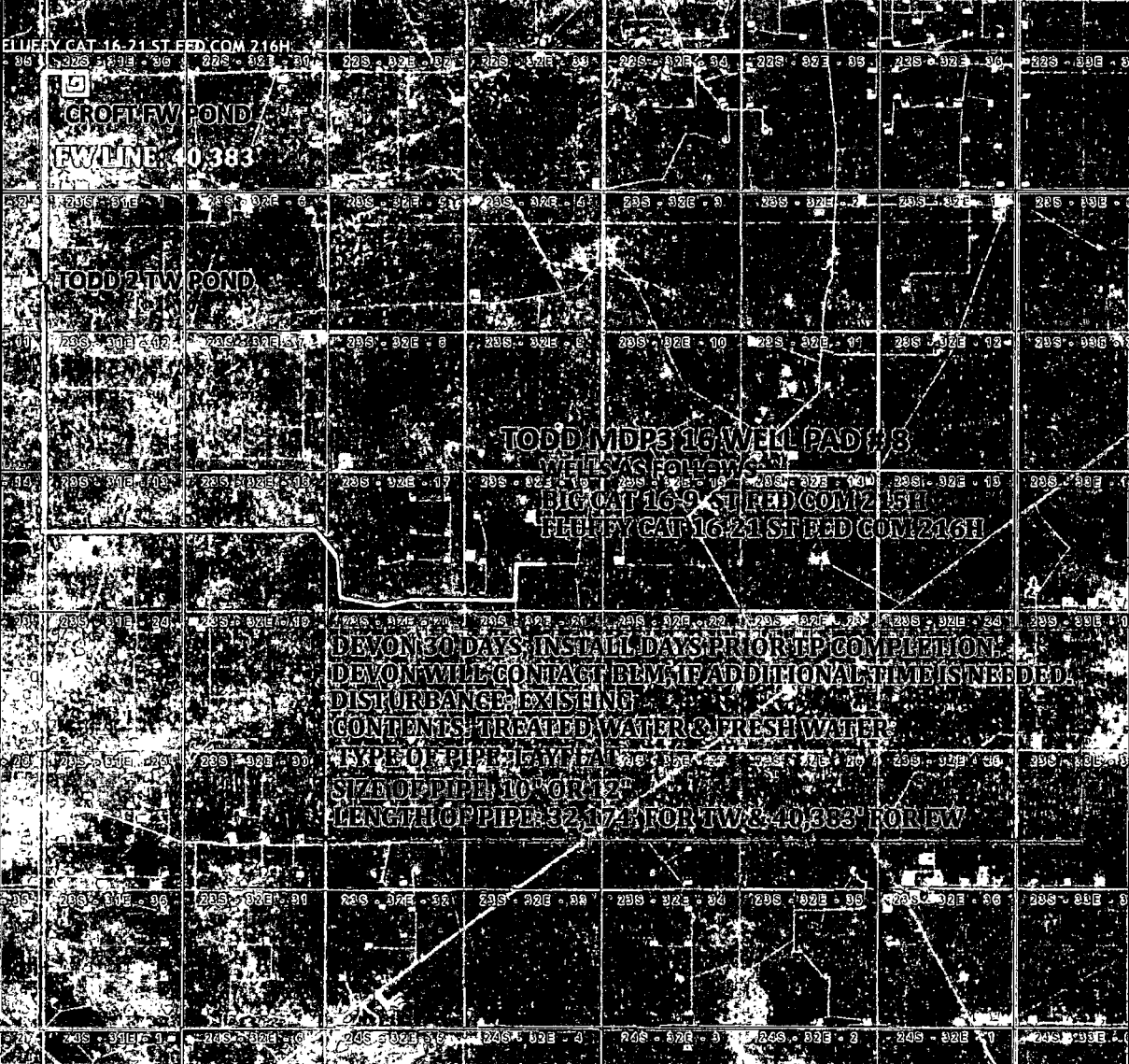

DEVON 30 DAYS INSTALL DAYS PRIOR TO COMPLETION.
DEVON WILL CONTACT BEV, IF ADDITIONAL TIME IS NEEDED.
DISTURBANCE EXISTING
CONTENTS: TREATED WATER & FRESH WATER
IN PEOF PIPE FROM FLUERY CAT 16-21 ST FED COM 216H TO TODD MDP3 16 WELL PAD #8.
SIZE OF PIPE 10" OR 12"
LENGTH OF PIPE 32,174' FOR TW & 40,383' FOR FW





Devon Energy - Well Pad Rig Location Layout Safety Equipment Location

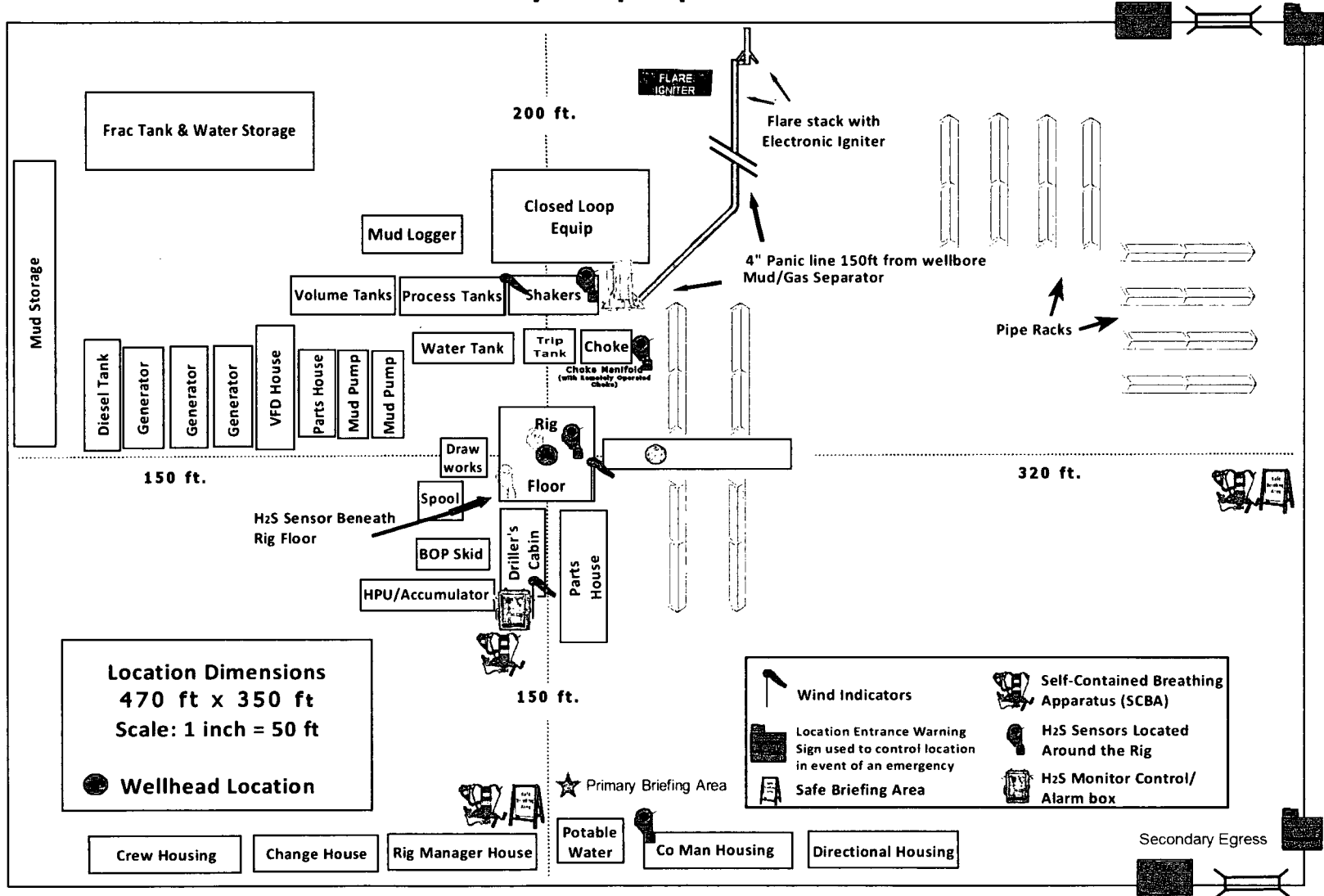

SECTION 16, TOWNSHIP 23 SOUTH, RANGE 32 EAST, N.M.P.M.
 LEA COUNTY, STATE OF NEW MEXICO
 INTERIM SITE BUILD PLAN

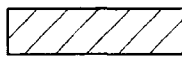
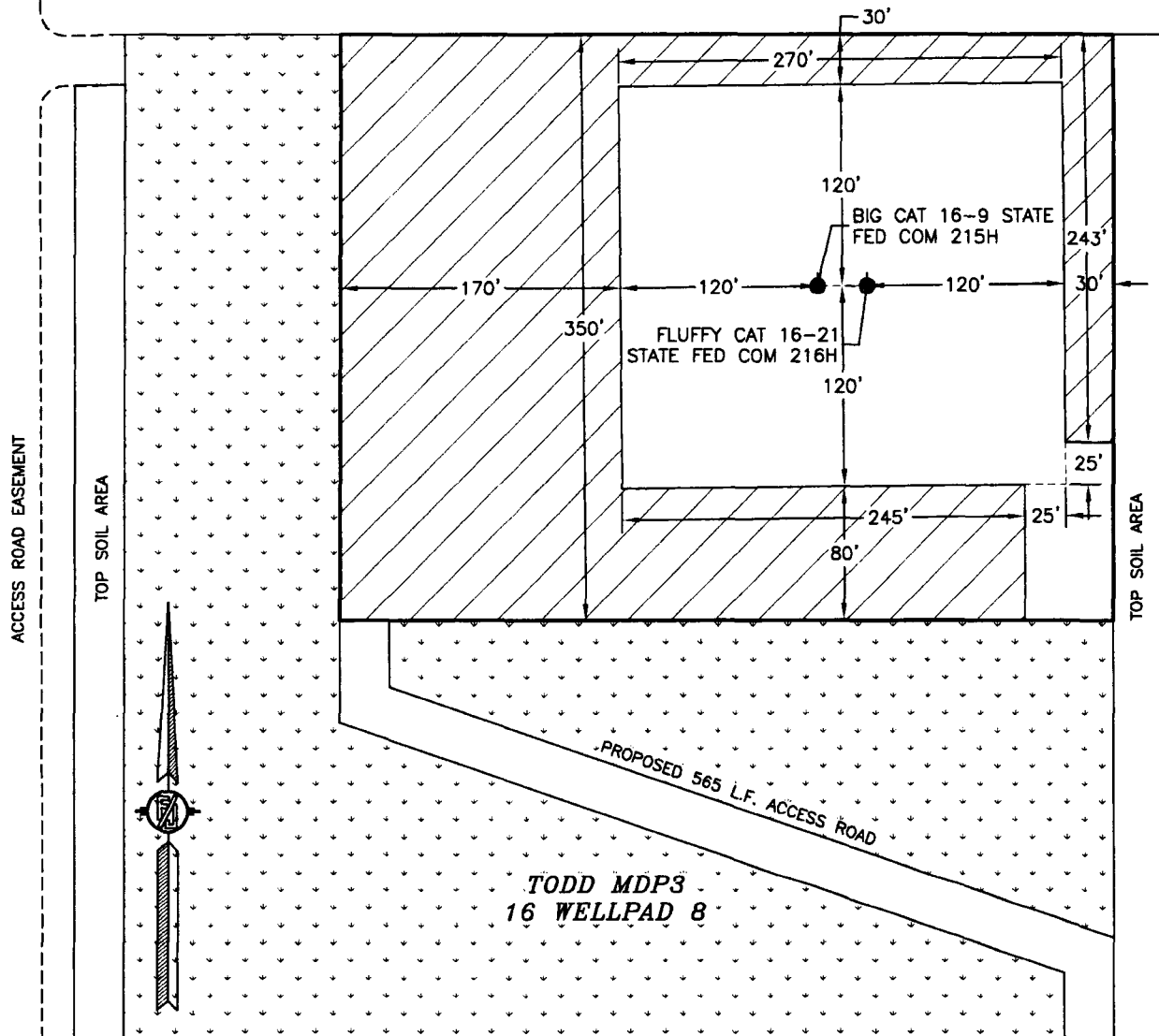

DENOTES INTERIM PAD RECLAMATION AREA

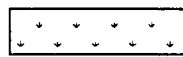

DENOTES GRADING SITE RECLAMATION AREA

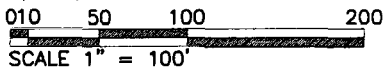

2.172± ACRES INTERIM PAD RECLAMATION AREA
 4.104± ACRES GRADING SITE RECLAMATION AREA
 1.994± ACRES NON-RECLAIMED AREA
 8.270± ACRES TODD MDP3 16 WELLPAD 8

DEVON ENERGY PRODUCTION COMPANY, L.P.
FLUFFY CAT 16-21 STATE FED COM 216H
 LOCATED 2314 FT. FROM THE SOUTH LINE
 AND 2154 FT. FROM THE EAST LINE OF
 SECTION 16, TOWNSHIP 23 SOUTH,
 RANGE 32 EAST, N.M.P.M.
 LEA COUNTY, STATE OF NEW MEXICO

JANUARY 5, 2018

SURVEY NO. 5801A

MADRON SURVEYING, INC. 301 SOUTH CANAL CARLSBAD, NEW MEXICO
 (575) 234-3341

EXHIBIT "A"
 PAGE 1 of 2
 ELECTRIC LINE PLAT
 SECTION 16, T23S-R32E, N.M.P.M.
 LEA COUNTY, NEW MEXICO

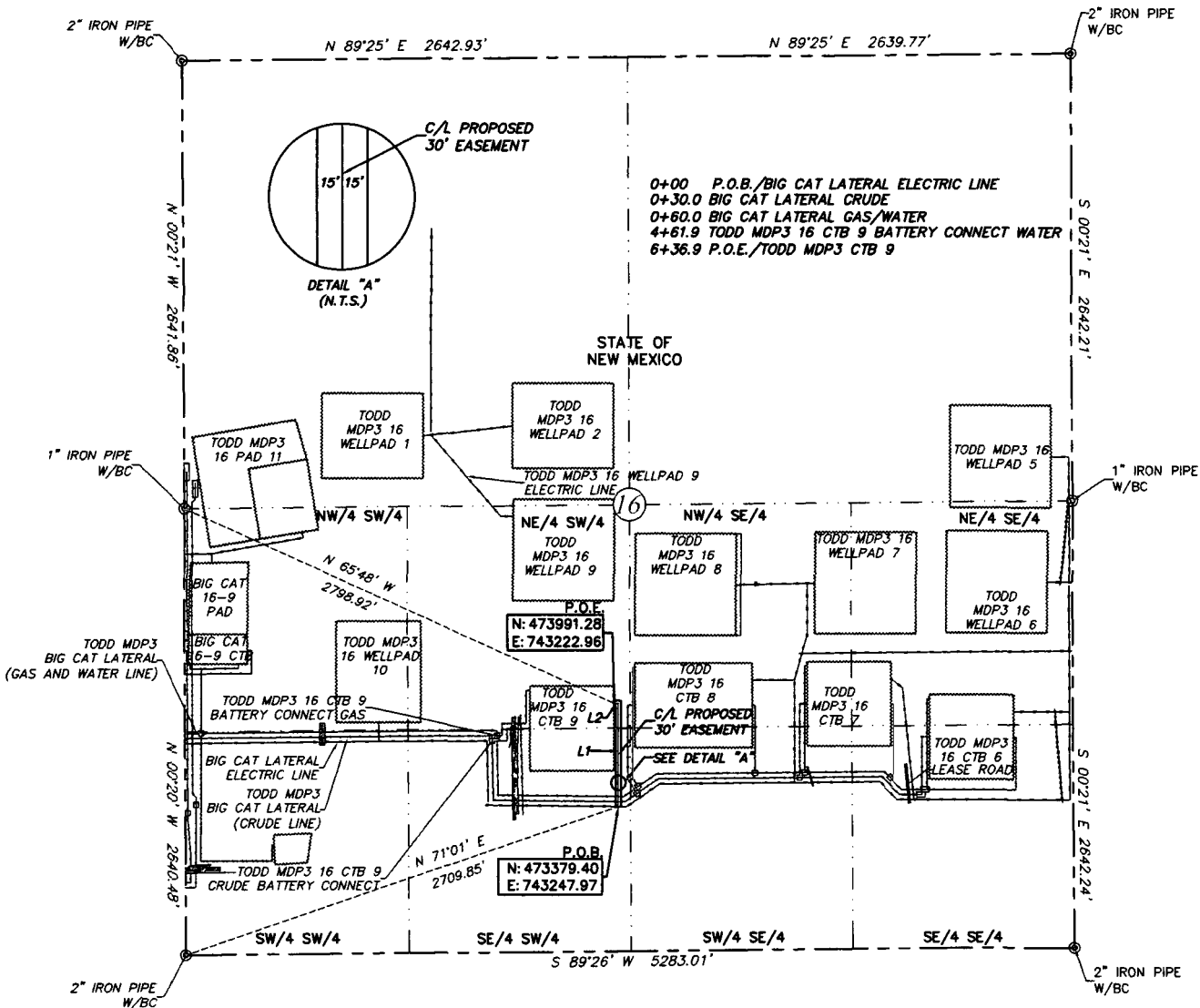

QUARTER/QUARTER	30' ESMT. AREA	FEET	RODS
NE 1/4 OF SW 1/4	0.12 ACRES	172.56'	10.46'
SE 1/4 OF SW 1/4	0.32 ACRES	464.33	28.14
TOTALS:	0.44 ACRES	636.89	38.60

LINE	BEARING	DISTANCE
L1	N 00°00' W	611.89'
L2	S 89°59' W	25.00'

SEE THE ATTACHED LEGAL DESCRIPTION
 Note: All bearings recited herein are based on the New Mexico State Plane Coordinate System, NAD 83, New Mexico East Zone 3001, US Survey Feet, all distances are grid.

I, B.L. Laman, New Mexico PLS No. 22404, hereby certify this survey to reflect an actual survey made on the ground under my supervision. This survey meets the minimum standards for surveying in New Mexico.

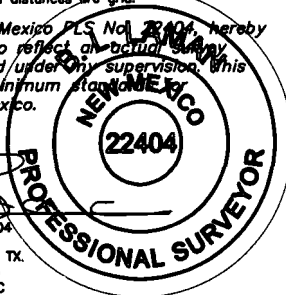

B.L. Laman PLS #22404
 Date Signed: 10-22-2017
 924 Richardson Dr., Jasper, TX.
 (903) 388-3045 75851
 Employee of Horizonrow, LLC

HORIZON ROW LLC
 Drawn for:

 Drawn by: JEANNIE PERRY
 Date: 10/17/2017

DEVON ENERGY PRODUCTION COMPANY, L.P.
 TODD MDP3 16 CTB 9
 ELECTRIC LINE
 PROPOSED 30' EASEMENT
 ON THE PROPERTY OF
 STATE OF NEW MEXICO
 SECTION 16, T23S-R32E, N.M.P.M.

LINE NUMBER: EL7898
WBS NUMBER: XX-125607.AL.SLC
SCALE: 1" = 1000'
REVISIONS:
SHEET: 1 OF 2

0 1000 2000



**SECTION 16, T23S-R32E, N.M.P.M.,
LEA COUNTY, NEW MEXICO**

ELECTRIC LINE PLAT

LEGAL DESCRIPTION

FOR

DEVON ENERGY PRODUCTION COMPANY, L.P.

STATE OF NEW MEXICO

30' EASEMENT DESCRIPTION:

BEING an easement thirty (30) feet in width lying fifteen (15) feet on the right side and fifteen (15) feet on the left side of the survey centerline described below, being out of the northeast quarter of the southwest quarter (NE ¼, SW ¼) and being out of the southeast quarter of the southwest quarter (SE ¼, SW ¼) of Section 16, Township 23 South, Range 32 East, N.M.P.M., Lea County, New Mexico, and being out of a parcel of land owned by the State of New Mexico. Said centerline of easement being more particularly described as follows:

Commencing from a 2" iron pipe w/BC found for the southwest corner of Section 16, T23S-R32E, N.M.P.M., Lea County, New Mexico;

Thence N 71°01' E, a distance of 2709.85' to the **Point of Beginning** of this easement having coordinates of Northing=473379.40, Easting=743247.97 feet and continuing the following courses;

Thence N 00°00' W, a distance of 611.89' to an angle point;

Thence S 89°59' W, a distance of 25.00' to the **Point of Ending** having coordinates of Northing=473991.28, Easting=743222.96 feet, from said point a 1" iron pipe w/BC found for the west quarter corner of Section 16, T23S-R32E, N.M.P.M., Lea County, New Mexico bears N 65°48' W a distance of 2798.92', covering **636.89' or 38.60 rods** and having an area of **0.44 acres**.

NOTES:

Bearings, distances and coordinates shown herein are based on New Mexico State Plane Coordinate System, NAD 83, East Zone 3001, US Survey Feet, all distances are grid.

I, B.L. Laman, New Mexico PLS No. 22404, hereby certify this survey to reflect an actual survey made on the ground under my supervision. This survey meets the minimum standards for surveying in New Mexico.



B.L. Laman PLS 22404
Date Signed: 10/22/2017
Horizon Row, LLC
924 Richardson Dr., Jasper, TX
(903) 388-3045 75951
Employee of Horizon Row, LLC



FLOWLINE PLAT

TWO-8" FLOWLINES AND ONE-8" GAS LIFT LINE (BURIED IN THE SAME DITCH) FROM BIG CAT 16-9 STATE FED COM 215H & FLUFFY CAT 16-21 STATE FED COM 216H TO TODD MDP3 16 CTB 9

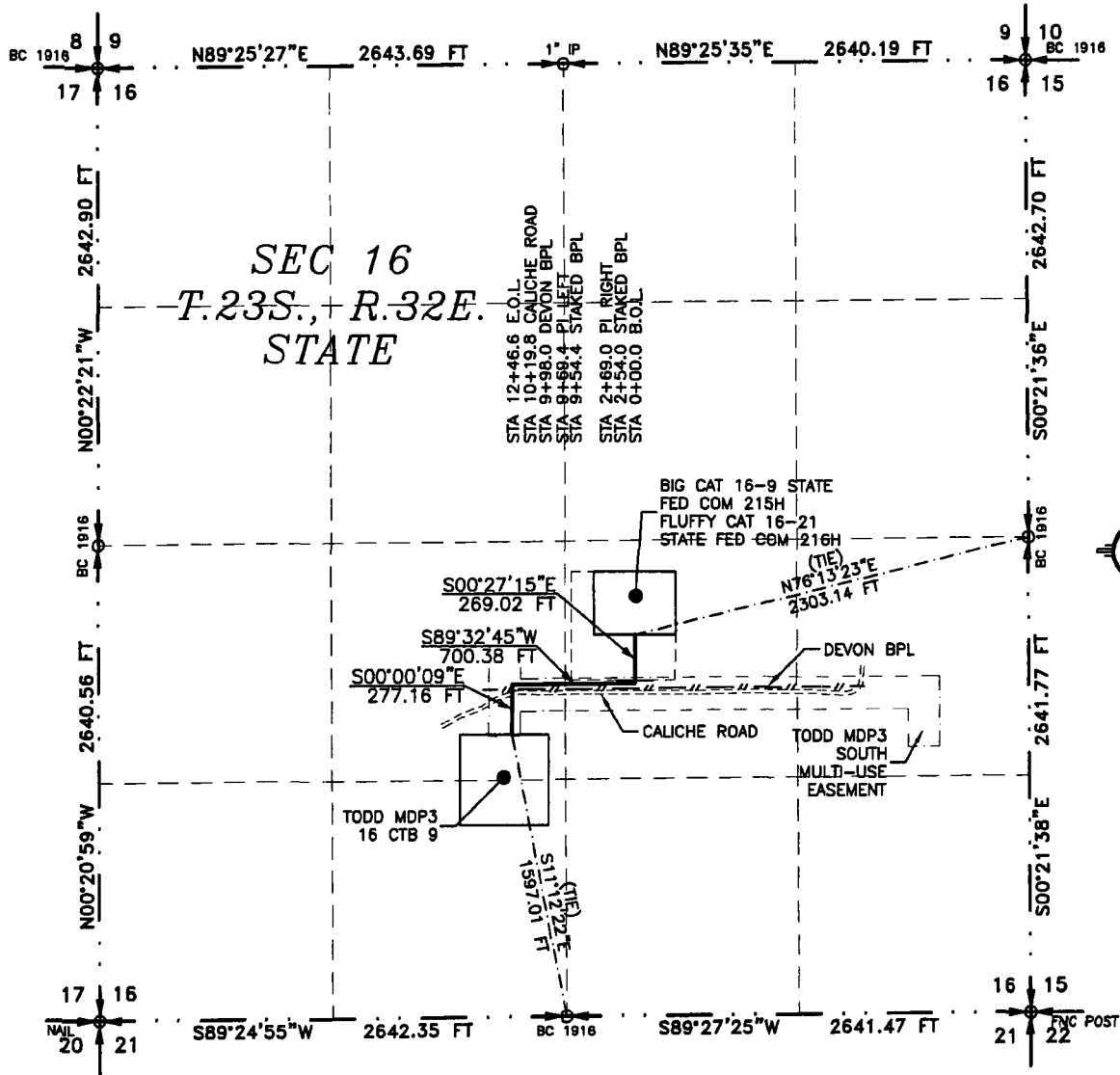
DEVON ENERGY PRODUCTION COMPANY, L.P.
 CENTERLINE SURVEY OF A PIPELINE CROSSING
 SECTION 16, TOWNSHIP 23 SOUTH, RANGE 32 EAST, N.M.P.M.
 LEA COUNTY, STATE OF NEW MEXICO
 FEBRUARY 20, 2018



SEE NEXT SHEET (2-4) FOR DESCRIPTION

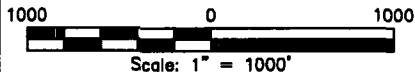

GENERAL NOTES

- 1.) THE INTENT OF THIS ROUTE SURVEY IS TO ACQUIRE AN EASEMENT.
- 2.) BASIS OF BEARING AND DISTANCE IS NMSP EAST (NAD83) MODIFIED TO SURFACE COORDINATES. NAD 83 (FEET) AND NAVD 88 (FEET) COORDINATE SYSTEMS USED IN THE SURVEY.

SHEET: 1-4

SURVEYOR CERTIFICATE

I, FILIMON F. JARAMILLO, A NEW MEXICO PROFESSIONAL SURVEYOR NO. 12797, HEREBY CERTIFY THAT I HAVE CONDUCTED AND AM RESPONSIBLE FOR THIS SURVEY, THAT THIS SURVEY IS TRUE AND CORRECT TO THE BEST OF MY KNOWLEDGE AND BELIEF, AND THAT THIS SURVEY AND PLAT MEET THE MINIMUM STANDARDS FOR LAND SURVEYING IN THE STATE OF NEW MEXICO.

IN WITNESS WHEREOF THIS CERTIFICATE IS EXECUTED AT CARLSBAD,

NEW MEXICO, THIS 20 DAY OF FEBRUARY 2018

FILIMON F. JARAMILLO, SURVEYOR
 REG. NO. 12797
 STATE OF NEW MEXICO

MADRON SURVEYING, INC.
 301 SOUTH CANAL
 CARLSBAD, NEW MEXICO 88220
 Phone (575) 234-3341

SURVEY NO. 6048

MADRON SURVEYING, INC. CARLSBAD, NEW MEXICO

FLOWLINE PLAT

TWO-8" FLOWLINES AND ONE-8" GAS LIFT LINE (BURIED IN THE SAME DITCH) FROM BIG CAT 16-9 STATE FED COM 215H & FLUFFY CAT 16-21 STATE FED COM 216H TO TODD MDP3 16 CTB 9

**DEVON ENERGY PRODUCTION COMPANY, L.P.
CENTERLINE SURVEY OF A PIPELINE CROSSING
SECTION 16, TOWNSHIP 23 SOUTH, RANGE 32 EAST, N.M.P.M.
LEA COUNTY, STATE OF NEW MEXICO
FEBRUARY 20, 2018**

DESCRIPTION

A STRIP OF LAND 30 FEET WIDE CROSSING STATE OF NEW MEXICO LAND IN SECTION 16, TOWNSHIP 23 SOUTH, RANGE 32 EAST, N.M.P.M., LEA COUNTY, STATE OF NEW MEXICO AND BEING 15 FEET EACH SIDE OF THE FOLLOWING DESCRIBED CENTERLINE SURVEY:

BEGINNING AT A POINT WITHIN THE NW/4 NE/4 OF SAID SECTION 16, TOWNSHIP 23 SOUTH, RANGE 32 EAST, N.M.P.M., WHENCE THE EAST QUARTER CORNER OF SAID SECTION 16, TOWNSHIP 23 SOUTH, RANGE 32 EAST, N.M.P.M. BEARS N76°13'23"E, A DISTANCE OF 2303.14 FEET;
THENCE S00°27'15"E A DISTANCE OF 269.02 FEET TO AN ANGLE POINT OF THE LINE HEREIN DESCRIBED;
THENCE S89°32'45"W A DISTANCE OF 700.38 FEET TO AN ANGLE POINT OF THE LINE HEREIN DESCRIBED;
THENCE S00°00'09"E A DISTANCE OF 277.16 FEET THE TERMINUS OF THIS CENTERLINE SURVEY, WHENCE THE SOUTH QUARTER CORNER OF SAID SECTION 16, TOWNSHIP 23 SOUTH, RANGE 32 EAST, N.M.P.M. BEARS S11°12'22"E, A DISTANCE OF 1597.01 FEET;

SAID STRIP OF LAND BEING 1246.56 FEET OR 75.55 RODS IN LENGTH, CONTAINING 0.859 ACRES MORE OR LESS AND BEING ALLOCATED BY FORTIES AS FOLLOWS:

NW/4 SE/4	670.17 L.F.	40.62 RODS	0.462 ACRES
NE/4 SW/4	576.39 L.F.	34.93 RODS	0.397 ACRES

SURVEYOR CERTIFICATE

I, FILIMON F. JARAMILLO, A NEW MEXICO PROFESSIONAL SURVEYOR NO. 12797, HEREBY CERTIFY THAT I HAVE CONDUCTED AND AM RESPONSIBLE FOR THIS SURVEY, THAT THIS SURVEY IS TRUE AND CORRECT TO THE BEST OF MY KNOWLEDGE AND BELIEF, AND THAT THIS SURVEY AND PLAT MEET THE MINIMUM STANDARDS FOR LAND SURVEYING IN THE STATE OF NEW MEXICO.

IN WITNESS WHEREOF, THIS CERTIFICATE IS EXECUTED AT CARLSBAD, NEW MEXICO, THIS 22ND DAY OF FEBRUARY, 2018

[Signature]
FILIMON F. JARAMILLO, P.S. 12797

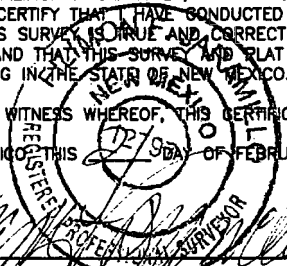

MADRON SURVEYING, INC.
301 SOUTH CANAL
CARLSBAD, NEW MEXICO 88220
Phone (575) 234-3341

SURVEY NO. 6048

GENERAL NOTES

- 1.) THE INTENT OF THIS ROUTE SURVEY IS TO ACQUIRE AN EASEMENT.
- 2.) BASIS OF BEARING AND DISTANCE IS NMSP EAST (NAD83) MODIFIED TO SURFACE COORDINATES. NAD 83 (FEET) AND NAVD 88 (FEET) COORDINATE SYSTEMS USED IN THE SURVEY.

SHEET: 2-4

MADRON SURVEYING, INC. CARLSBAD, NEW MEXICO

301 SOUTH CANAL
(575) 234-3341

FLOWLINE PLAT

TWO-8" FLOWLINES AND ONE-8" GAS LIFT LINE (BURIED IN THE SAME DITCH) FROM BIG CAT 16-9
STATE FED COM 215H & FLUFFY CAT 16-21 STATE FED COM 216H TO TODD MDP3 16 CTB 9

DEVON ENERGY PRODUCTION COMPANY, L.P.
CENTERLINE SURVEY OF A PIPELINE CROSSING
SECTION 16, TOWNSHIP 23 SOUTH, RANGE 32 EAST, N.M.P.M.
LEA COUNTY, STATE OF NEW MEXICO
FEBRUARY 20, 2018

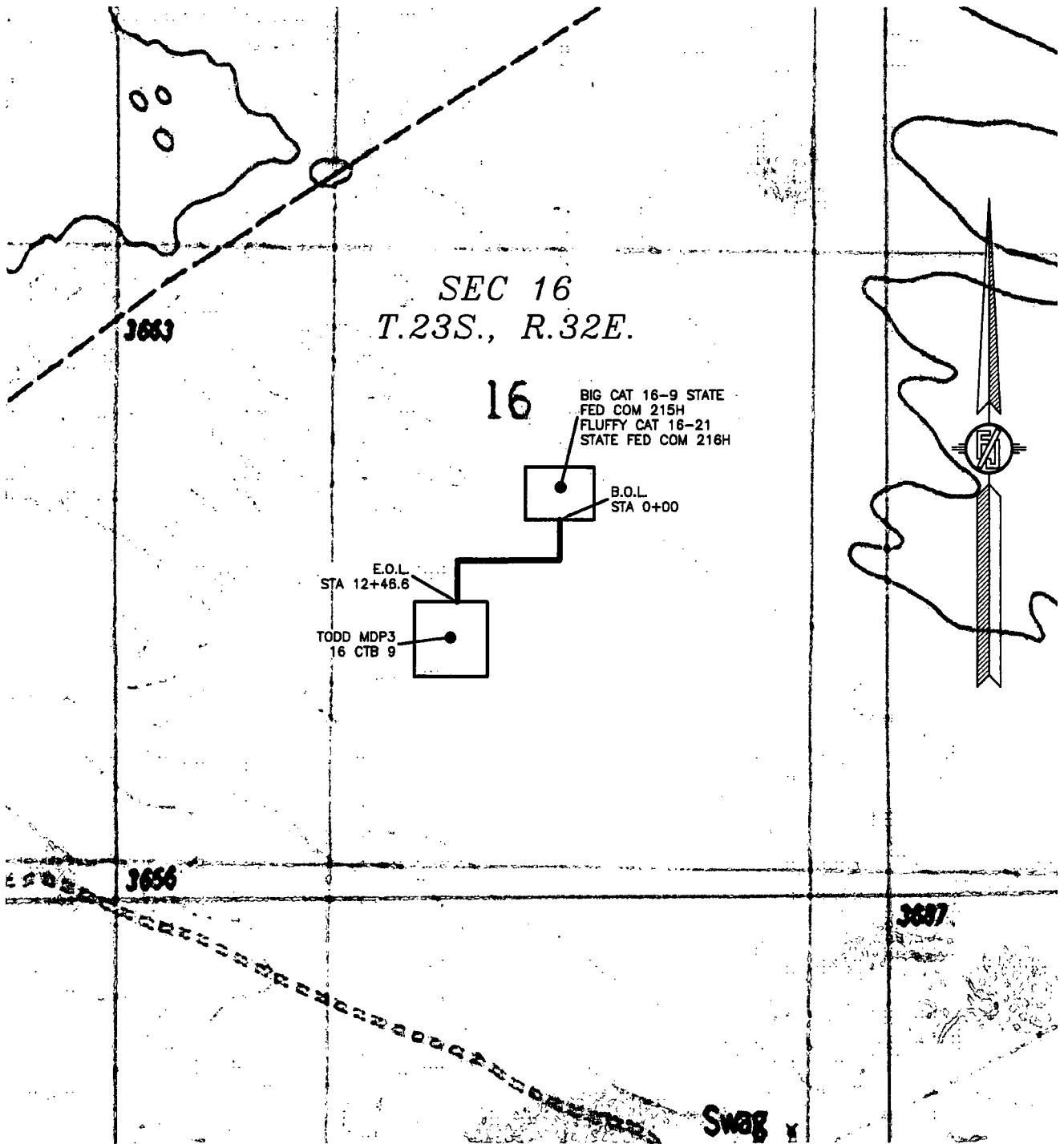

FLOWLINE PLAT

TWO-8" FLOWLINES AND ONE-8" GAS LIFT LINE (BURIED IN THE SAME DITCH) FROM BIG CAT 16-9
STATE FED COM 215H & FLUFFY CAT 16-21 STATE FED COM 216H TO TODD MDP3 16 CTB 9

DEVON ENERGY PRODUCTION COMPANY, L.P.
CENTERLINE SURVEY OF A PIPELINE CROSSING
SECTION 16, TOWNSHIP 23 SOUTH, RANGE 32 EAST, N.M.P.M.
LEA COUNTY, STATE OF NEW MEXICO
FEBRUARY 20, 2018

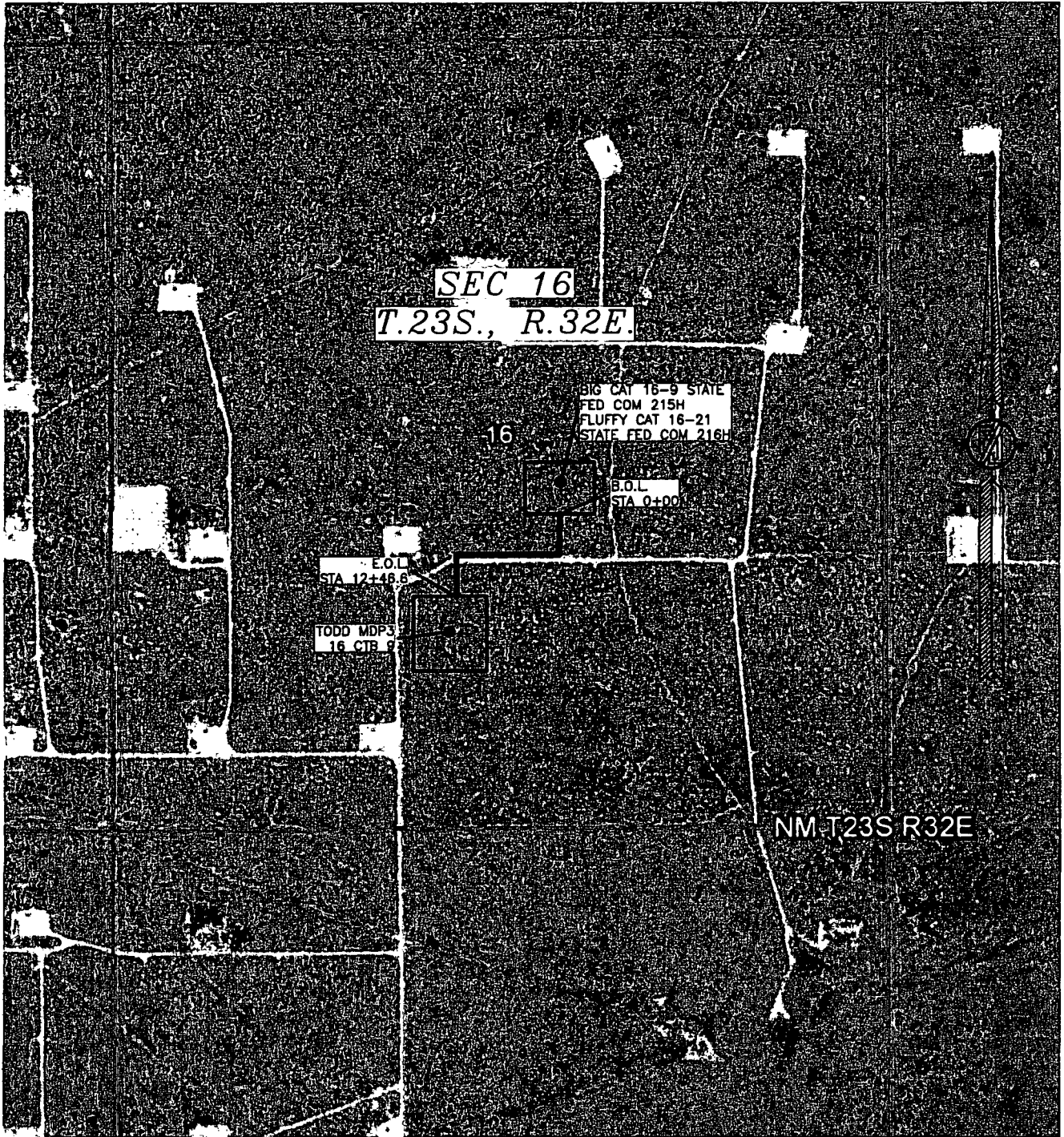

DEVON ENERGY PRODUCTION COMPANY, L.P.
 IN THE SE/4 SW/4 & NE/4 SW/4 OF
 SECTION 16, TOWNSHIP 23 SOUTH, RANGE 32 EAST, N.M.P.M.
 LEA COUNTY, STATE OF NEW MEXICO

OCTOBER 17, 2017

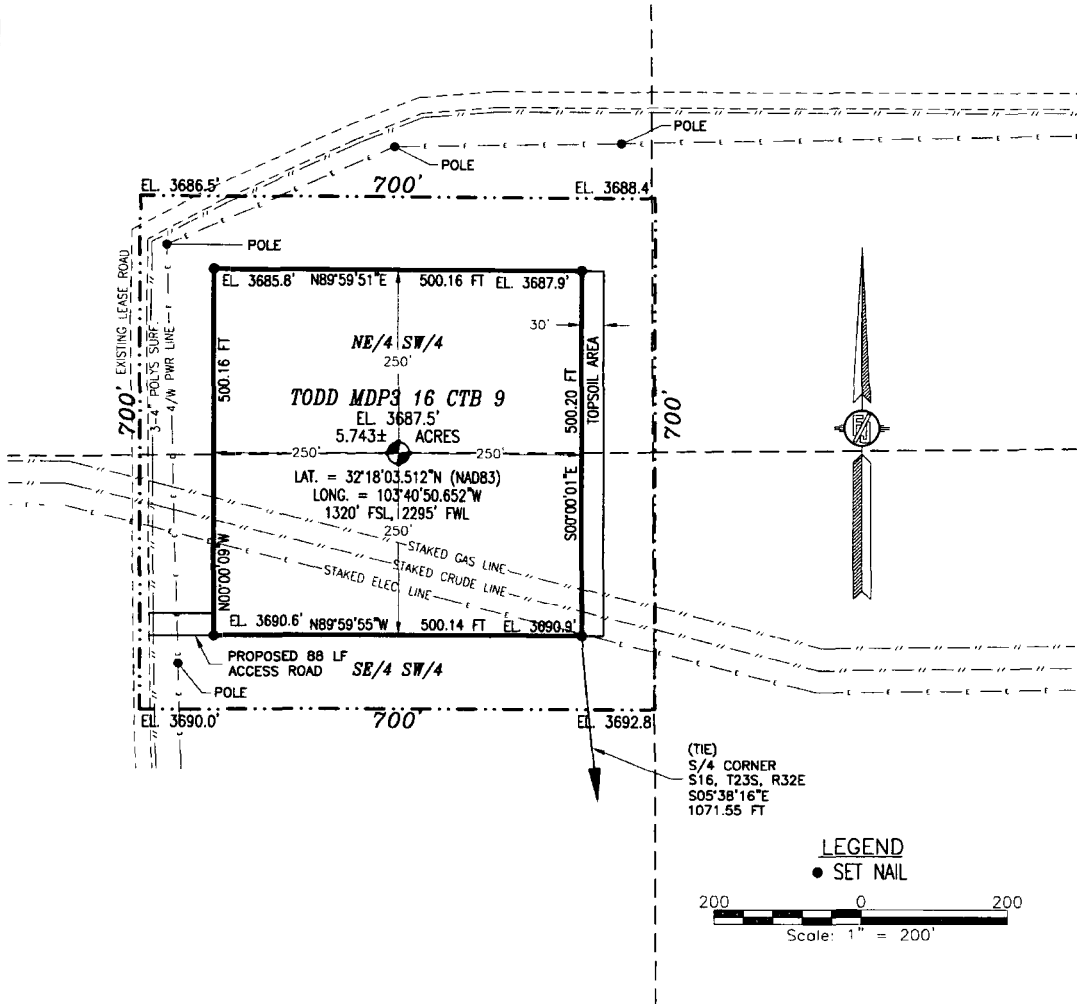

DESCRIPTION

A CERTAIN PIECE OR PARCEL OF LAND AND REAL ESTATE LYING IN THE SE/4 SW/4 & NE/4 SW/4 OF SECTION 16, TOWNSHIP 23 SOUTH, RANGE 32 EAST N.M.P.M., LEA COUNTY, NEW MEXICO.

BEGINNING AT THE SOUTHEAST CORNER OF THE PARCEL, WHENCE THE SOUTH QUARTER CORNER OF SECTION 16, TOWNSHIP 23 SOUTH, RANGE 32 EAST, N.M.P.M. BEARS S05°38'16\"E, A DISTANCE OF 1071.55 FEET;
 THENCE N89°59'55\"W A DISTANCE OF 500.14 FEET TO THE SOUTHWEST CORNER OF THE PARCEL;
 THENCE N00°00'09\"W A DISTANCE OF 500.16 FEET TO THE NORTHWEST CORNER OF THE PARCEL;
 THENCE N89°59'51\"E A DISTANCE OF 500.16 FEET TO THE NORTHEAST CORNER OF THE PARCEL;
 THENCE S00°00'01\"E A DISTANCE OF 500.20 FEET TO THE SOUTHEAST CORNER OF THE PARCEL, TO THE POINT OF BEGINNING;

CONTAINING 2.873 ACRES IN THE SE/4 SW/4 & 2.870 ACRES IN THE NE/4 SW/4 FOR A TOTAL OF 5.743 ACRES MORE OR LESS.

GENERAL NOTES

- 1.) THE INTENT OF THIS SURVEY IS TO ACQUIRE A BUSINESS LEASE FOR THE PURPOSE OF BUILDING A CENTRAL TANK BATTERY
- 2.) BASIS OF BEARING IS NEW MEXICO STATE PLANE EAST ZONE MODIFIED TO THE SURFACE (NAD83)

DRIVING DIRECTIONS: FROM THE INTERSECTION OF STATE HIGHWAY 128 & CR 798 (RED ROAD) GO NORTH ON CR 798 (RED ROAD) APPROX. 3.6 MILES TO A LEASE ROAD ON RIGHT (EAST) TURN EAST GO APPROX. 2.0 MILES, ROAD TURNS SOUTHEAST, GO 0.6 MILE, ROAD TURNS EAST GO EAST 1.2 MILES, ROAD TURNS LEFT (NORTH) GO NORTH APPROX. 0.2 MILE TO ROAD LATH WETH RED & WHITE FLAGGING ON RIGHT (EAST) GO EAST 88' TO THE SOUTHWEST PAD CORNER FOR THIS LOCATION.

SURVEYOR CERTIFICATE

I, FILIMON F. JARAMILLO, A NEW MEXICO PROFESSIONAL SURVEYOR NO. 12797, HEREBY CERTIFY THAT I HAVE CONDUCTED AND AM RESPONSIBLE FOR THIS SURVEY, THAT THIS SURVEY IS TRUE AND CORRECT TO THE BEST OF MY KNOWLEDGE AND BELIEF, AND THAT THIS SURVEY AND PLAT MEET THE MINIMUM STANDARDS FOR LAND SURVEYING IN THE STATE OF NEW MEXICO.

IN WITNESS WHEREOF, THIS CERTIFICATE IS EXECUTED AT CARLSBAD,

NEW MEXICO, THIS 18 DAY OF OCTOBER 2017

Filimon F. Jaramillo
 FILIMON F. JARAMILLO PLS. 12797

MADRON SURVEYING, INC.
 301 SOUTH CANAL
 CARLSBAD, NEW MEXICO 88220
 Phone (575) 234-3341

SURVEY NO. 4962B

SHEET: 1-3

MADRON SURVEYING, INC. CARLSBAD, NEW MEXICO

301 SOUTH CANAL
 (575) 234-3341

TODD MDP3 16 CTB 9

DEVON ENERGY PRODUCTION COMPANY, L.P.
IN THE SE/4 SW/4 & NE/4 SW/4 OF
SECTION 16, TOWNSHIP 23 SOUTH, RANGE 32 EAST, N.M.P.M.
LEA COUNTY, STATE OF NEW MEXICO

OCTOBER 17, 2017

QUAD MAP

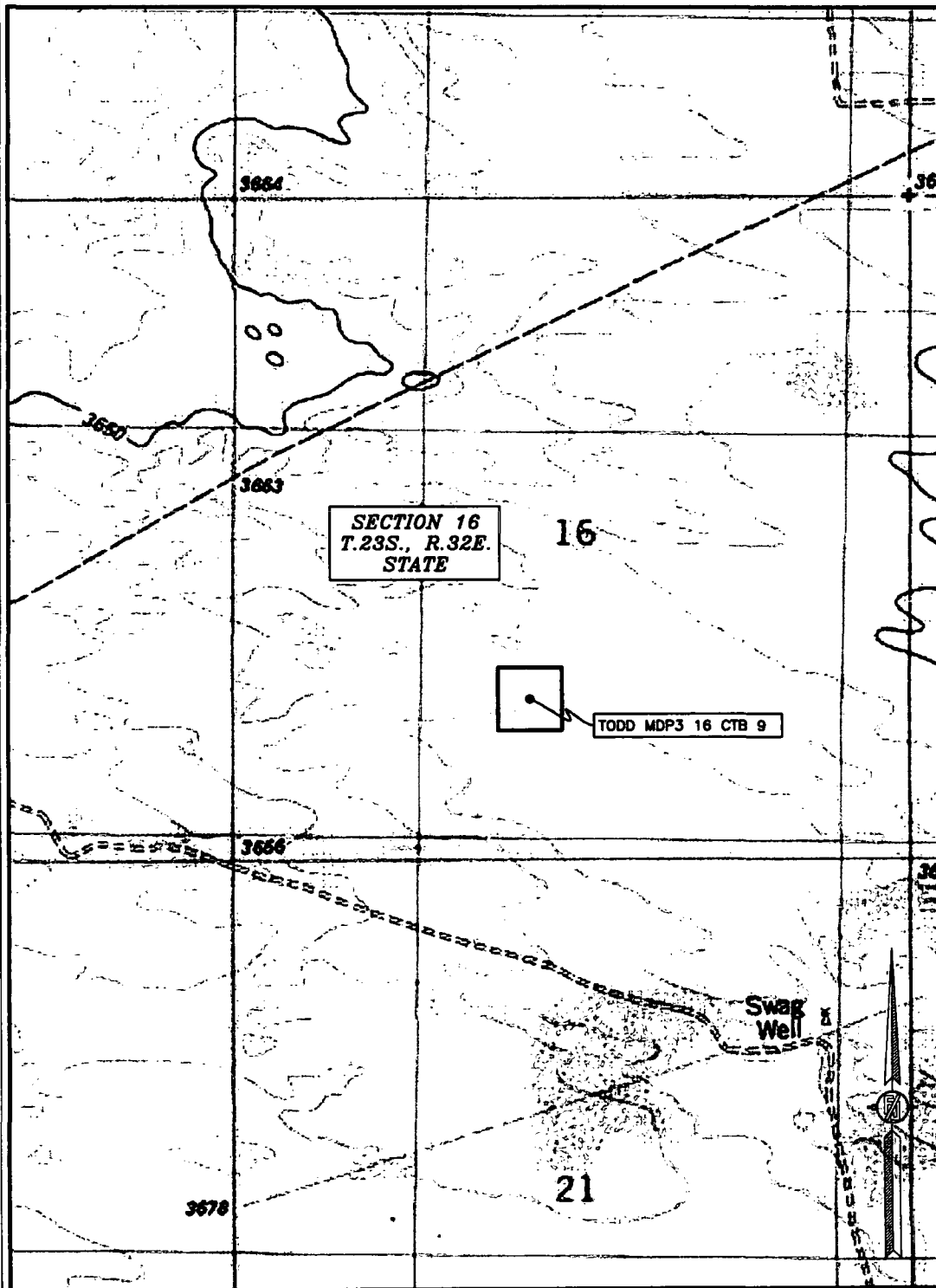

SHEET: 2-3

MADRON SURVEYING, INC. 301 SOUTH CANAL CARLSBAD, NEW MEXICO
(575) 234-3341

SURVEY NO. 4962B

TODD MDP3 16 CTB 9

DEVON ENERGY PRODUCTION COMPANY, L.P.
IN THE SE/4 SW/4 & NE/4 SW/4 OF
SECTION 16, TOWNSHIP 23 SOUTH, RANGE 32 EAST, N.M.P.M.
LEA COUNTY, STATE OF NEW MEXICO

OCTOBER 17, 2017

AERIAL PHOTO

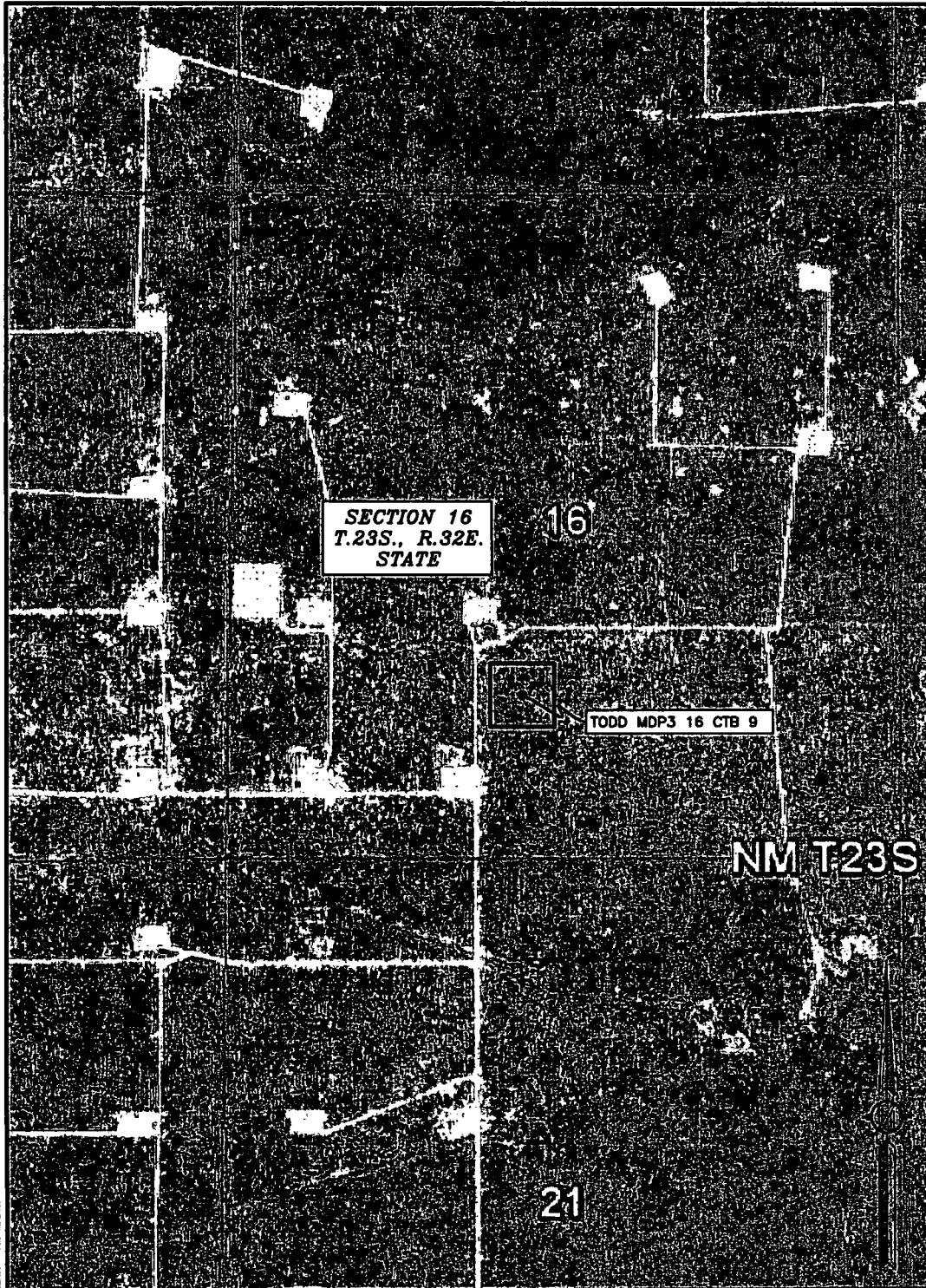

SHEET: 3-3

SURVEY NO. 4962B

MADRON SURVEYING, INC. 301 SOUTH CANAL CARLSBAD, NEW MEXICO
(575) 234-3341

PLAN VIEW

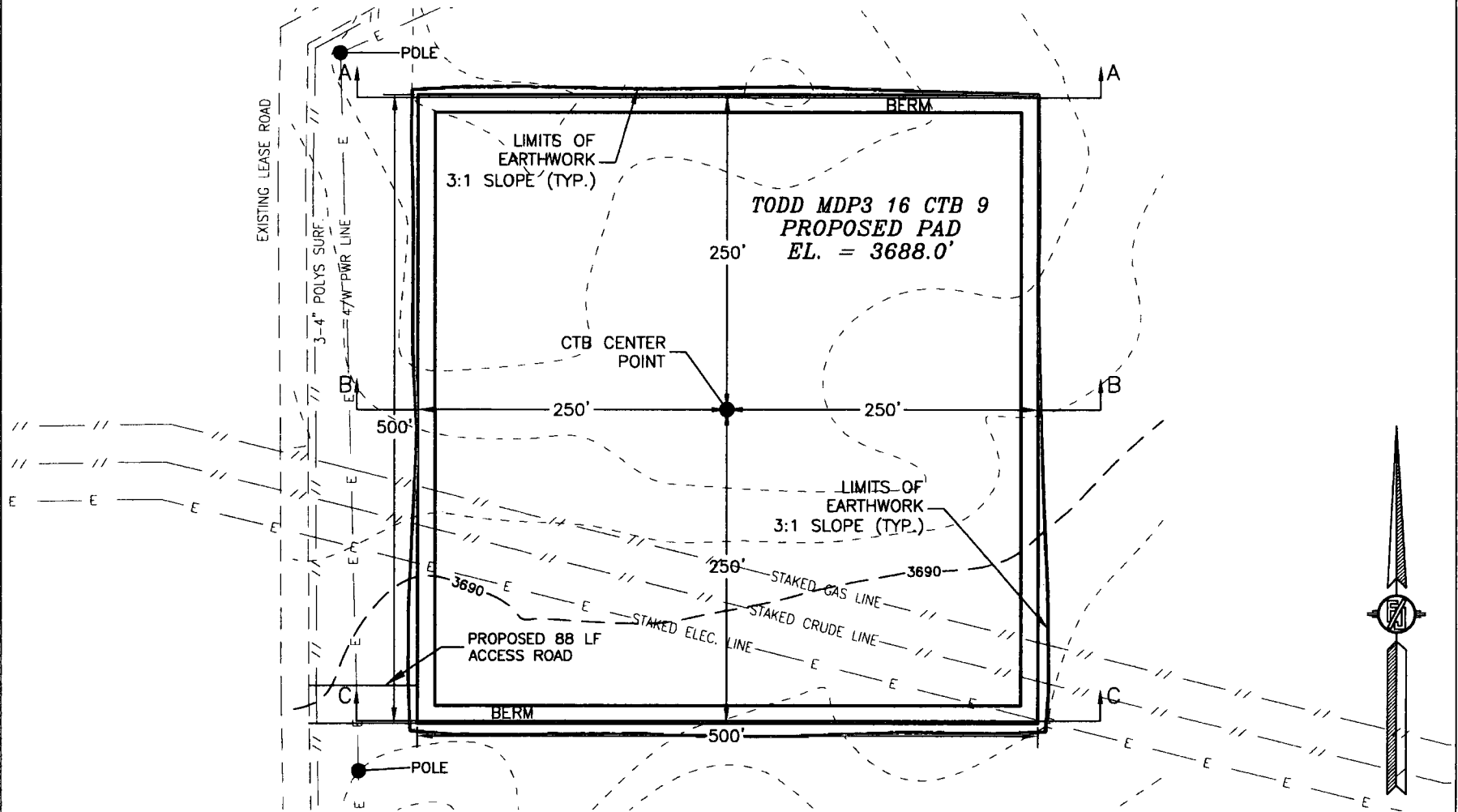

DEVON ENERGY PRODUCTION COMPANY, L.P.
 GRADING PLAN AND CROSS SECTIONS
TODD MDP3 16 CTB 9
 SECTION 16, TOWNSHIP 23 SOUTH,
 RANGE 32 EAST, N.M.P.M.
 LEA COUNTY, STATE OF NEW MEXICO

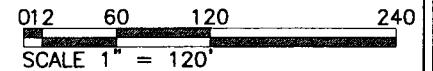

CUT	FILL	NET
6892 CU. YD	4677 CU. YD	2215 CU. YD (CUT)

EARTHWORK QUANTITIES ARE ESTIMATED

OCTOBER 17, 2017

MADRON SURVEYING, INC. 301 SOUTH CANAL CARLSBAD, NEW MEXICO

(575) 234-3341

SHEET 1-2
 SURVEY NO. 4962B

CROSS SECTIONS

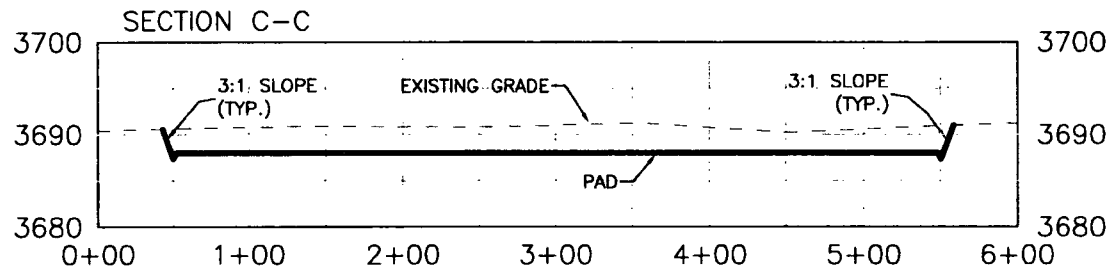
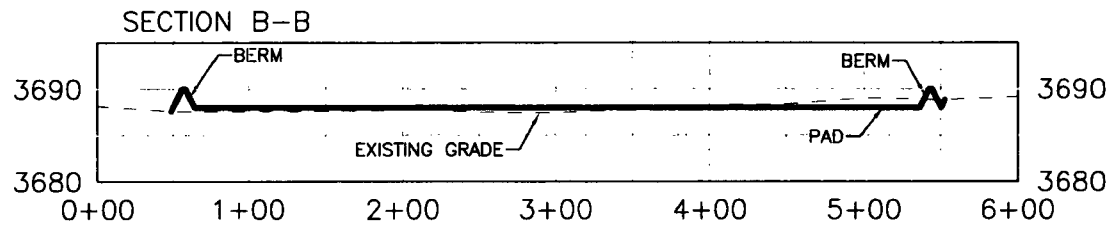
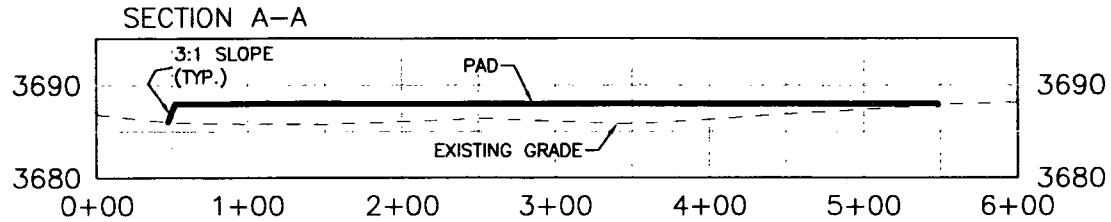

DEVON ENERGY PRODUCTION COMPANY, L.P.
GRADING PLAN AND CROSS SECTIONS
TODD MDP3 16 CTB 9
 SECTION 16, TOWNSHIP 23 SOUTH,
 RANGE 32 EAST, N.M.P.M.
 LEA COUNTY, STATE OF NEW MEXICO

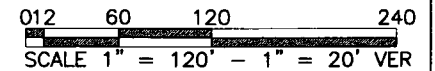

OCTOBER 17, 2017

MADRON SURVEYING, INC. 301 SOUTH CANAL
 (575) 234-3341 **CARLSBAD, NEW MEXICO**

SHEET 2-2
 SURVEY NO. 4962B

ACCESS ROAD PLAT
ACCESS ROAD TO THE TODD MDP3 16 CTB 9

DEVON ENERGY PRODUCTION COMPANY, L.P.
CENTERLINE SURVEY OF AN ACCESS ROAD CROSSING
SECTION 16, TOWNSHIP 23 SOUTH, RANGE 32 EAST, N.M.P.M.
LEA COUNTY, STATE OF NEW MEXICO
OCTOBER 17, 2017

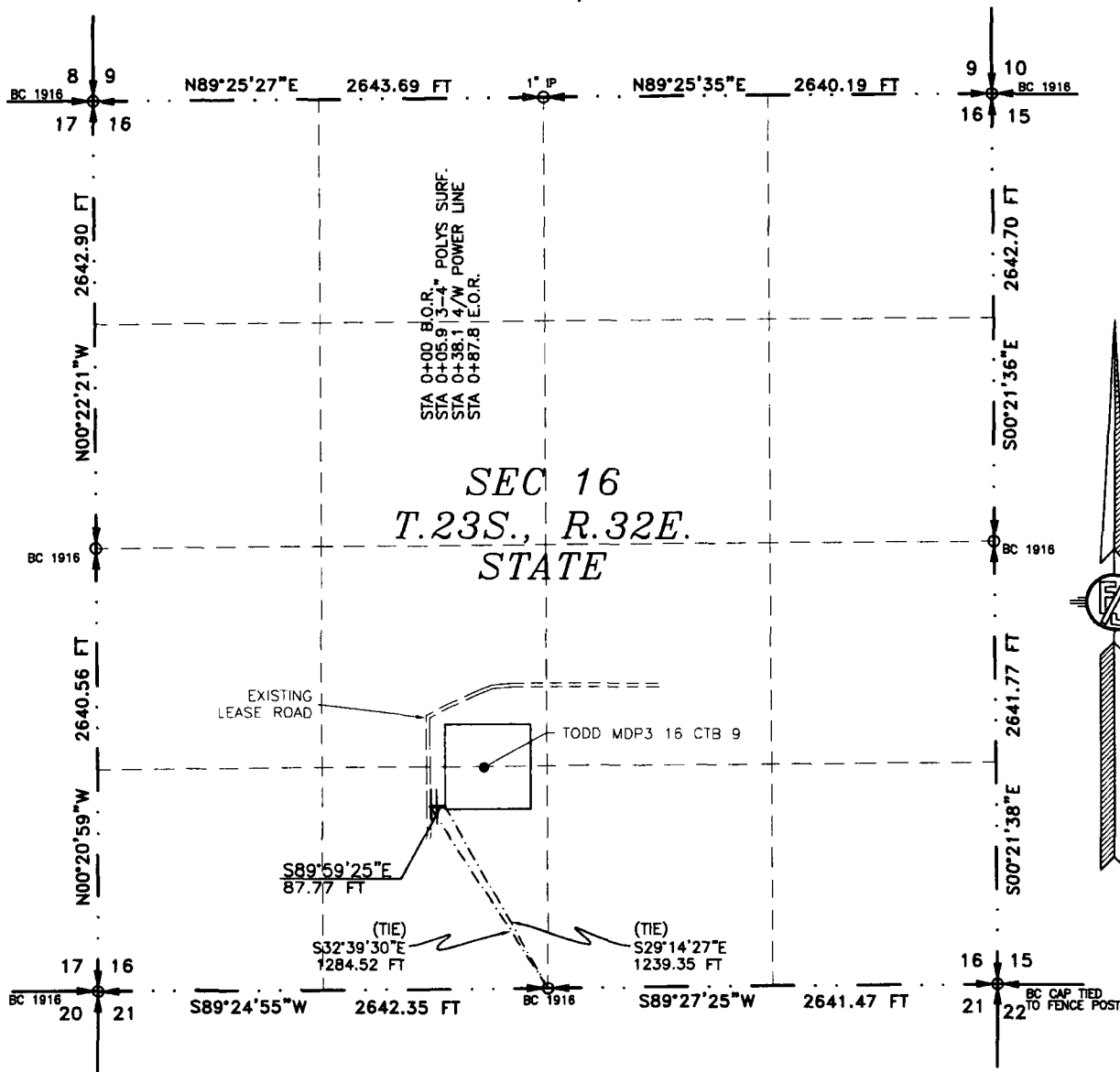

SEE NEXT SHEET (2-2) FOR DESCRIPTION

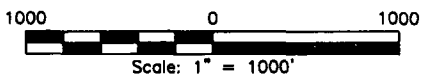

GENERAL NOTES

- 1.) THE INTENT OF THIS ROUTE SURVEY IS TO ACQUIRE AN EASEMENT.
- 2.) BASIS OF BEARING AND DISTANCE IS NMSP EAST (NAD83) MODIFIED TO SURFACE COORDINATES. NAD 83 (FEET) AND NAVD 88 (FEET) COORDINATE SYSTEMS USED IN THE SURVEY.

SURVEYOR CERTIFICATE

I, FILMON F. JARAMILLO, A NEW MEXICO PROFESSIONAL SURVEYOR NO. 12797, HEREBY CERTIFY THAT I HAVE CONDUCTED AND AM RESPONSIBLE FOR THIS SURVEY, THAT THIS SURVEY IS TRUE AND CORRECT TO THE BEST OF MY KNOWLEDGE AND BELIEF, AND THAT THIS SURVEY AND PLAT MEET THE MINIMUM STANDARDS FOR LAND SURVEYING IN THE STATE OF NEW MEXICO.

IN WITNESS WHEREOF, THIS CERTIFICATE IS EXECUTED AT CARLSBAD, NEW MEXICO, THIS 18 DAY OF OCTOBER 2017

Filmon F. Jaramillo
 FILMON F. JARAMILLO, PLS. 12797

MADRON SURVEYING, INC
 301 SOUTH CANAL
 CARLSBAD, NEW MEXICO 88220
 Phone (575) 234-3341

SURVEY NO. 4962B

SHEET: 1-2

MADRON SURVEYING, INC. CARLSBAD, NEW MEXICO

301 SOUTH CANAL
 (575) 234-3341

ACCESS ROAD PLAT
ACCESS ROAD TO THE TODD MDP3 16 CTB 9

DEVON ENERGY PRODUCTION COMPANY, L.P.
CENTERLINE SURVEY OF AN ACCESS ROAD CROSSING
SECTION 16, TOWNSHIP 23 SOUTH, RANGE 32 EAST, N.M.P.M.
LEA COUNTY, STATE OF NEW MEXICO
OCTOBER 17, 2017

DESCRIPTION

A STRIP OF LAND 30 FEET WIDE CROSSING STATE OF NEW MEXICO LAND IN SECTION 16, TOWNSHIP 23 SOUTH, RANGE 32 EAST, N.M.P.M., LEA COUNTY, STATE OF NEW MEXICO AND BEING 15 FEET EACH SIDE OF THE FOLLOWING DESCRIBED CENTERLINE SURVEY:

BEGINNING AT A POINT WITHIN THE SE/4 SW/4 OF SAID SECTION 16, TOWNSHIP 23 SOUTH, RANGE 32 EAST, N.M.P.M., WHENCE THE SOUTH QUARTER CORNER OF SAID SECTION 16, TOWNSHIP 23 SOUTH, RANGE 32 EAST, N.M.P.M. BEARS S32°39'30"E, A DISTANCE OF 1284.52 FEET;

THENCE S89°59'25"E A DISTANCE OF 87.77 FEET THE TERMINUS OF THIS CENTERLINE SURVEY, WHENCE THE SOUTH QUARTER CORNER OF SAID SECTION 16, TOWNSHIP 23 SOUTH, RANGE 32 EAST, N.M.P.M. BEARS S29°14'27"E, A DISTANCE OF 1239.35 FEET;

SAID STRIP OF LAND BEING 87.77 FEET OR 5.32 RODS IN LENGTH, CONTAINING 0.060 ACRES MORE OR LESS AND BEING ALLOCATED BY FORTIES AS FOLLOWS:

SE/4 SW/4 87.77 L.F. 5.32 RODS 0.060 ACRES

GENERAL NOTES

1.) THE INTENT OF THIS ROUTE SURVEY IS TO ACQUIRE AN EASEMENT.

2.) BASIS OF BEARING AND DISTANCE IS NMSP EAST (NAD83) MODIFIED TO SURFACE COORDINATES. NAD 83 (FEET) AND NAVD 88 (FEET) COORDINATE SYSTEMS USED IN THE SURVEY.

SHEET: 2-2

MADRON SURVEYING, INC. 301 SOUTH CANAL CARLSBAD, NEW MEXICO (575) 234-3341

SURVEYOR CERTIFICATE

I, FILIMON F. JARAMILLO, A NEW MEXICO PROFESSIONAL SURVEYOR NO. 12797, HEREBY CERTIFY THAT I HAVE CONDUCTED AND AM RESPONSIBLE FOR THIS SURVEY, THAT THIS SURVEY IS TRUE AND CORRECT TO THE BEST OF MY KNOWLEDGE AND BELIEF, AND THAT THIS SURVEY AND PLAT MEET THE MINIMUM STANDARDS FOR LAND SURVEYING IN THE STATE OF NEW MEXICO.

IN WITNESS WHEREOF, THIS CERTIFICATE IS EXECUTED AT CARLSBAD, NEW MEXICO, THIS 18 DAY OF OCTOBER 2017

FILIMON F. JARAMILLO PLS. 12797

MADRON SURVEYING, INC.
301 SOUTH CANAL
CARLSBAD, NEW MEXICO 88220
Phone (575) 234-3341

SURVEY NO. 4962B

EXHIBIT "A"
 PAGE 1 of 2
 ELECTRIC LINE PLAT
 SECTION 16, T23S-R32E, N.M.P.M.
 LEA COUNTY, NEW MEXICO

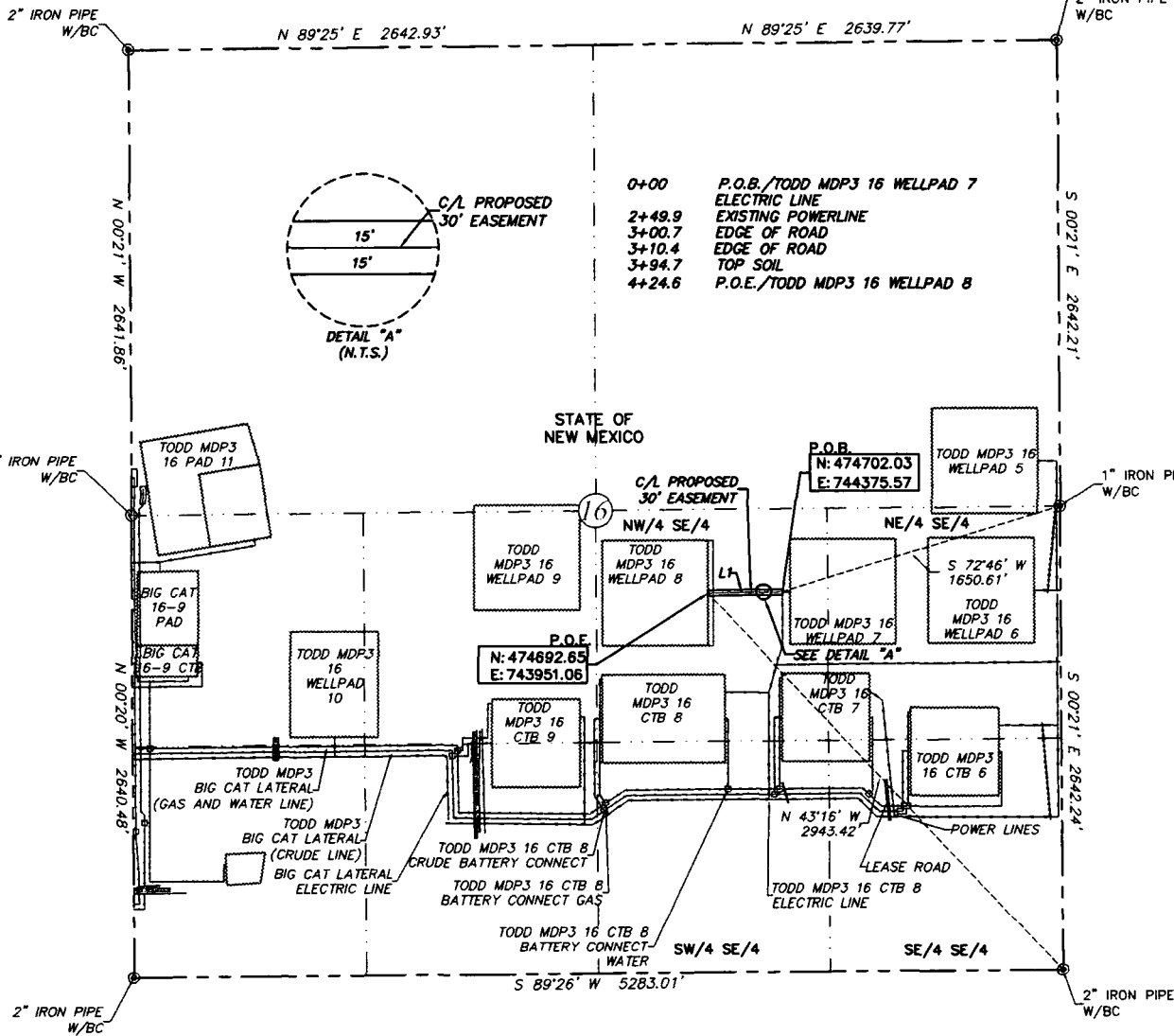

0+00 P.O.B./TODD MDP3 16 WELLPAD 7
 ELECTRIC LINE
 2+49.9 EXISTING POWERLINE
 3+00.7 EDGE OF ROAD
 3+10.4 EDGE OF ROAD
 3+94.7 TOP SOIL
 4+24.6 P.O.E./TODD MDP3 16 WELLPAD 8

QUARTER/QUARTER	30' ESMT. AREA	FEET	RODS
NW 1/4 OF SE 1/4	0.29 ACRES	424.62	25.73

LINE	BEARING	DISTANCE
L1	S 88°44' W	424.62'

SEE THE ATTACHED LEGAL DESCRIPTION

Note: All bearings recited herein are based on the New Mexico State Plane Coordinate System, NAD 83, New Mexico East Zone 3001, US Survey Feet, all distances are grid.

I, B.L. Laman, New Mexico PLS No. 22404, hereby certify this survey to reflect an actual survey made on the ground under my supervision. This survey meets the minimum standards for surveying in New Mexico.

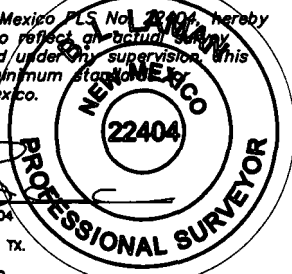

B.L. Laman PLS #22404
 Date Signed: 10-23-2017
 924 Richardson Dr., Joplin, MO
 (803) 388-3045 75951
 Employee of Horizonrow, LLC

HORIZON ROW LLC
 Drawn for:

devon
 Drawn by: JEANNIE PERRY
 Date: 10/14/2017

DEVON ENERGY PRODUCTION COMPANY, L.P.
 TODD MDP3 16 WELLPAD 8
 ELECTRIC LINE
 PROPOSED 30' EASEMENT
 ON THE PROPERTY OF
 STATE OF NEW MEXICO
 SECTION 16, T23S-R32E, N.M.P.M.

LINE NUMBER: EL7807
WBS NUMBER: XX-125607.AL.SLC
SCALE: 1" = 1000'
REVISIONS:
SHEET: 1 OF 2

0 1000 2000



**SECTION 16, T23S-R32E, N.M.P.M.,
LEA COUNTY, NEW MEXICO**

ELECTRIC LINE PLAT

LEGAL DESCRIPTION

FOR

DEVON ENERGY PRODUCTION COMPANY, L.P.

STATE OF NEW MEXICO

30' EASEMENT DESCRIPTION:

BEING an easement thirty (30) feet in width lying fifteen (15) feet on the right side and fifteen (15) feet on the left side of the survey centerline described below, being out of the northwest quarter of the southeast quarter (NW ¼, SE ¼) of Section 16, Township 23 South, Range 32 East, N.M.P.M., Lea County, New Mexico, and being out of a parcel of land owned by the State of New Mexico. Said centerline of easement being more particularly described as follows:

Commencing from a 1" iron pipe w/BC found for the east quarter corner of Section 16, T23S-R32E, N.M.P.M., Lea County, New Mexico;

Thence S 72°46' W a distance of 1650.61' to the **Point of Beginning** of this easement having coordinates of Northing=474702.03, Easting=744375.57 feet and continuing the following courses;

Thence S 88°44' W, a distance of 424.62' to the **Point of Ending** having coordinates of Northing=474692.65, Easting=743951.06 feet, from said point a 2" iron pipe w/BC found for the southeast corner of Section 16, T23S-R32E, N.M.P.M., Lea County, New Mexico bears S 43°16' E, a distance of 2943.42', covering **424.62' or 25.73 rods** and having an area of **0.29 acres**.

NOTES:

Bearings, distances and coordinates shown herein are based on New Mexico State Plane Coordinate System, NAD 83, East Zone 3001, US Survey Feet, all distances are grid.

I, B.L. Laman, New Mexico PLS No. 22404, hereby certify this survey to reflect an actual survey made on the ground under my supervision. This survey meets the minimum standards for surveying in New Mexico.

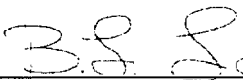

B.L. Laman PLS 22404
Date Signed: 10/23/2017
Horizon Row, LLC
924 Richardson Dr., Jasper, TX
(903) 388-3045 75951
Employee of Horizon Row, LLC





Receipt

Your payment is submitted

Pay.gov Tracking ID: 26B5I53R

Agency Tracking ID: 75536871410

Form Name: Bureau of Land Management (BLM) Application for Permit to Drill (APD) Fee

Application Name: BLM Oil and Gas Online Payment

Payment Information

Payment Type: Bank account (ACH)

Payment Amount: \$9,790.00

Transaction Date: 07/24/2018 02:54:49 PM EDT

Payment Date: 07/25/2018

Company: DEVON ENERGY PRODUCTION CO., L.P.

APD IDs: 10400031697

Lease Numbers: NMNM088163

Well Numbers: 216H

Note: You will need your Pay.gov Tracking ID to complete your APD transaction in AFMSS II. Please ensure you write this number down upon completion of payment.

Account Information

Account Holder Name: Devon Energy Production Company, L.P.

Routing Number: 061000052

Account Number: *****9892

Email Confirmation Receipt

Confirmation Receipts have been emailed to:

JENNY.HARMS@DVN.COM

jeff.walla@dvn.com

lisa.othon@dvn.com

Would you like to address long-term produced water disposal? NO

Would you like to utilize Lined Pit PWD options? NO

Produced Water Disposal (PWD) Location:

PWD surface owner:

PWD disturbance (acres):

Lined pit PWD on or off channel:

Lined pit PWD discharge volume (bbl/day):

Lined pit specifications:

Pit liner description:

Pit liner manufacturers information:

Precipitated solids disposal:

Describe precipitated solids disposal:

Precipitated solids disposal permit:

Lined pit precipitated solids disposal schedule:

Lined pit precipitated solids disposal schedule attachment:

Lined pit reclamation description:

Lined pit reclamation attachment:

Leak detection system description:

Leak detection system attachment:

Lined pit Monitor description:

Lined pit Monitor attachment:

Lined pit: do you have a reclamation bond for the pit?

Is the reclamation bond a rider under the BLM bond?

Lined pit bond number:

Lined pit bond amount:

Additional bond information attachment:

Would you like to utilize Unlined Pit PWD options? NO

Produced Water Disposal (PWD) Location:

PWD surface owner:

PWD disturbance (acres):

Unlined pit PWD on or off channel:

Unlined pit PWD discharge volume (bbl/day):

Unlined pit specifications:

Precipitated solids disposal:

Describe precipitated solids disposal:

Precipitated solids disposal permit:

Unlined pit precipitated solids disposal schedule:

Unlined pit precipitated solids disposal schedule attachment:

Unlined pit reclamation description:

Unlined pit reclamation attachment:

Unlined pit Monitor description:

Unlined pit Monitor attachment:

Do you propose to put the produced water to beneficial use?

Beneficial use user confirmation:

Estimated depth of the shallowest aquifer (feet):

Does the produced water have an annual average Total Dissolved Solids (TDS) concentration equal to or less than that of the existing water to be protected?

TDS lab results:

Geologic and hydrologic evidence:

State authorization:

Unlined Produced Water Pit Estimated percolation:

Unlined pit: do you have a reclamation bond for the pit?

Is the reclamation bond a rider under the BLM bond?

Unlined pit bond number:

Unlined pit bond amount:

Additional bond information attachment:

Would you like to utilize Injection PWD options? NO

Produced Water Disposal (PWD) Location:

PWD surface owner:

PWD disturbance (acres):

Injection PWD discharge volume (bbl/day):

Injection well mineral owner:

Injection well type:

Injection well number:

Injection well name:

Assigned injection well API number?

Injection well API number:

Injection well new surface disturbance (acres):

Minerals protection information:

Mineral protection attachment:

Underground Injection Control (UIC) Permit?

UIC Permit attachment:

Would you like to utilize Surface Discharge PWD options? NO

Produced Water Disposal (PWD) Location:

PWD surface owner:

PWD disturbance (acres):

Surface discharge PWD discharge volume (bbl/day):

Surface Discharge NPDES Permit?

Surface Discharge NPDES Permit attachment:

Surface Discharge site facilities information:

Surface discharge site facilities map:

Would you like to utilize Other PWD options? NO

Produced Water Disposal (PWD) Location:

PWD surface owner:

PWD disturbance (acres):

Other PWD discharge volume (bbl/day):

Other PWD type description:

Other PWD type attachment:

Have other regulatory requirements been met?

Other regulatory requirements attachment:

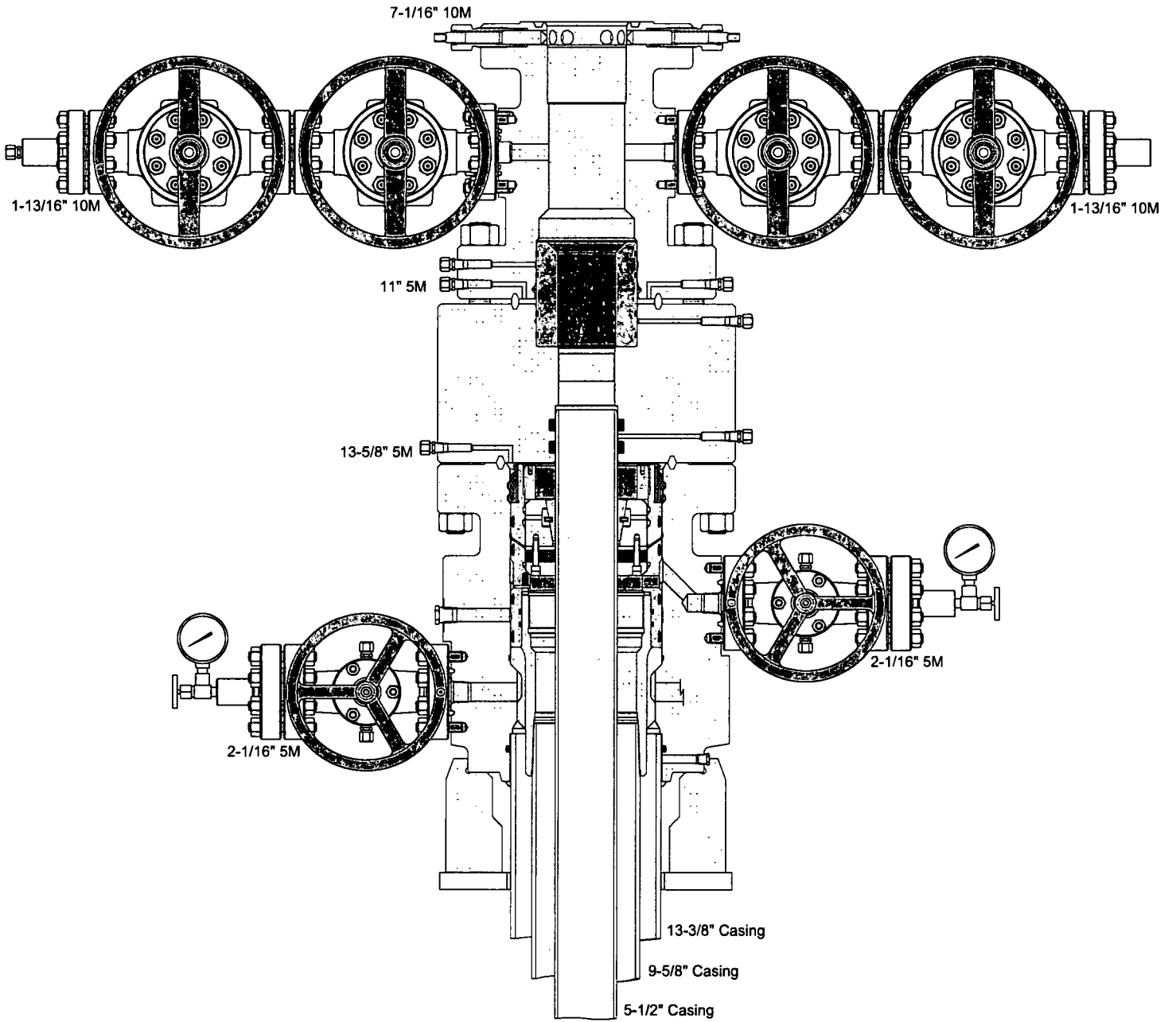



U.S. Department of the Interior
BUREAU OF LAND MANAGEMENT

Bond Info Data Report

02/13/2019

Federal/Indian APD: FED

BLM Bond number: CO1104

BIA Bond number:

Do you have a reclamation bond? NO

Is the reclamation bond a rider under the BLM bond?

Is the reclamation bond BLM or Forest Service?

BLM reclamation bond number:

Forest Service reclamation bond number:

Forest Service reclamation bond attachment:

Reclamation bond number:

Reclamation bond amount:

Reclamation bond rider amount:

Additional reclamation bond information attachment: