

Submit 1 Copy To Appropriate District Office  
District I - (575) 393-6161  
1625 N. French Dr., Hobbs, NM 88240  
District II - (575) 748-1283  
811 S. First St., Artesia, NM 88210  
District III - (505) 334-6178  
1000 Rio Brazos Rd., Aztec, NM 87410  
District IV - (505) 476-3460  
1220 S. St. Francis Dr., Santa Fe, NM 87505

State of New Mexico  
Energy, Minerals and Natural Resources

Form C-103  
Revised July 18, 2013

OIL CONSERVATION DIVISION  
1220 South St. Hobbs, NM 88240  
Santa Fe, NM 87505  
MAR 14 2019

WELL API NO. 30-025-42104
5. Indicate Type of Lease STATE <input checked="" type="checkbox"/> FEE <input type="checkbox"/>
6. State Oil & Gas Lease No.
7. Lease Name or Unit Agreement Name VACUUM GLORIETA EAST UNIT
8. Well Number 114H
9. OGRID Number 217817
10. Pool name or Wildcat VACUUM; GLORIETA

**SUNDRY NOTICES AND REPORTS ON WELLS**  
(DO NOT USE THIS FORM FOR PROPOSALS TO DRILL OR TO DEEPEN OR PLUG BACK TO A DIFFERENT RESERVOIR. USE "APPLICATION FOR PERMIT" (FORM C-101) FOR SUCH PROPOSALS.)

1. Type of Well: Oil Well ☒ Gas Well ☐ Other ☐

2. Name of Operator  
ConocoPhillips Company

3. Address of Operator  
P. O. BOX 51810, MIDLAND, TX 79710

4. Well Location  
Unit Letter L : 1896 feet from the SOUTH line and 28 feet from the WEST line  
Section 27 Township 17S Range 35E NMPM County LEA

11. Elevation (Show whether DR, RKB, RT, GR, etc.)  
3940'

12. Check Appropriate Box to Indicate Nature of Notice, Report or Other Data

NOTICE OF INTENTION TO:		SUBSEQUENT REPORT OF:	
PERFORM REMEDIAL WORK <input type="checkbox"/>	PLUG AND ABANDON <input type="checkbox"/>	REMEDIAL WORK <input type="checkbox"/>	ALTERING CASING <input type="checkbox"/>
TEMPORARILY ABANDON <input type="checkbox"/>	CHANGE PLANS <input type="checkbox"/>	COMMENCE DRILLING OPNS. <input type="checkbox"/>	P AND A <input type="checkbox"/>
PULL OR ALTER CASING <input type="checkbox"/>	MULTIPLE COMPL. <input type="checkbox"/>	CASING/CEMENT JOB <input type="checkbox"/>	
DOWNHOLE COMMINGLE <input type="checkbox"/>			
CLOSED-LOOP SYSTEM <input type="checkbox"/>			
OTHER: <input type="checkbox"/>		OTHER: TA W/MIT <input checked="" type="checkbox"/>	

13. Describe proposed or completed operations. (Clearly state all pertinent details, and give pertinent dates, including estimated date of starting any proposed work). SEE RULE 19.15.7.14 NMAC. For Multiple Completions: Attach wellbore diagram of proposed completion or recompletion.

CONOCOPHILLIPS WOULD LIKE TO EXT THE TA STATUS OF THIS WELL THE CURRENT TA EXP 6/2/19.  
MIT WAS CHARTED TO 570#/32 MINS - TEST GOOD  
CHART ATTACHED

*lpm.*  
This Approval of Temporary  
Abandonment Expires 3-7-2021

Spud Date:

Rig Release Date:

I hereby certify that the information above is true and complete to the best of my knowledge and belief.

SIGNATURE Rhonda Rogers TITLE REG TECH DATE 3/7/19

Type or print name RHONDA ROGERS E-mail address: rogerrs@conocophillips.com PHONE: 432-688-9174

For State Use Only

APPROVED BY: Kerry Furter TITLE Compliance Officer A DATE 3-18-19  
Conditions of Approval (if any):

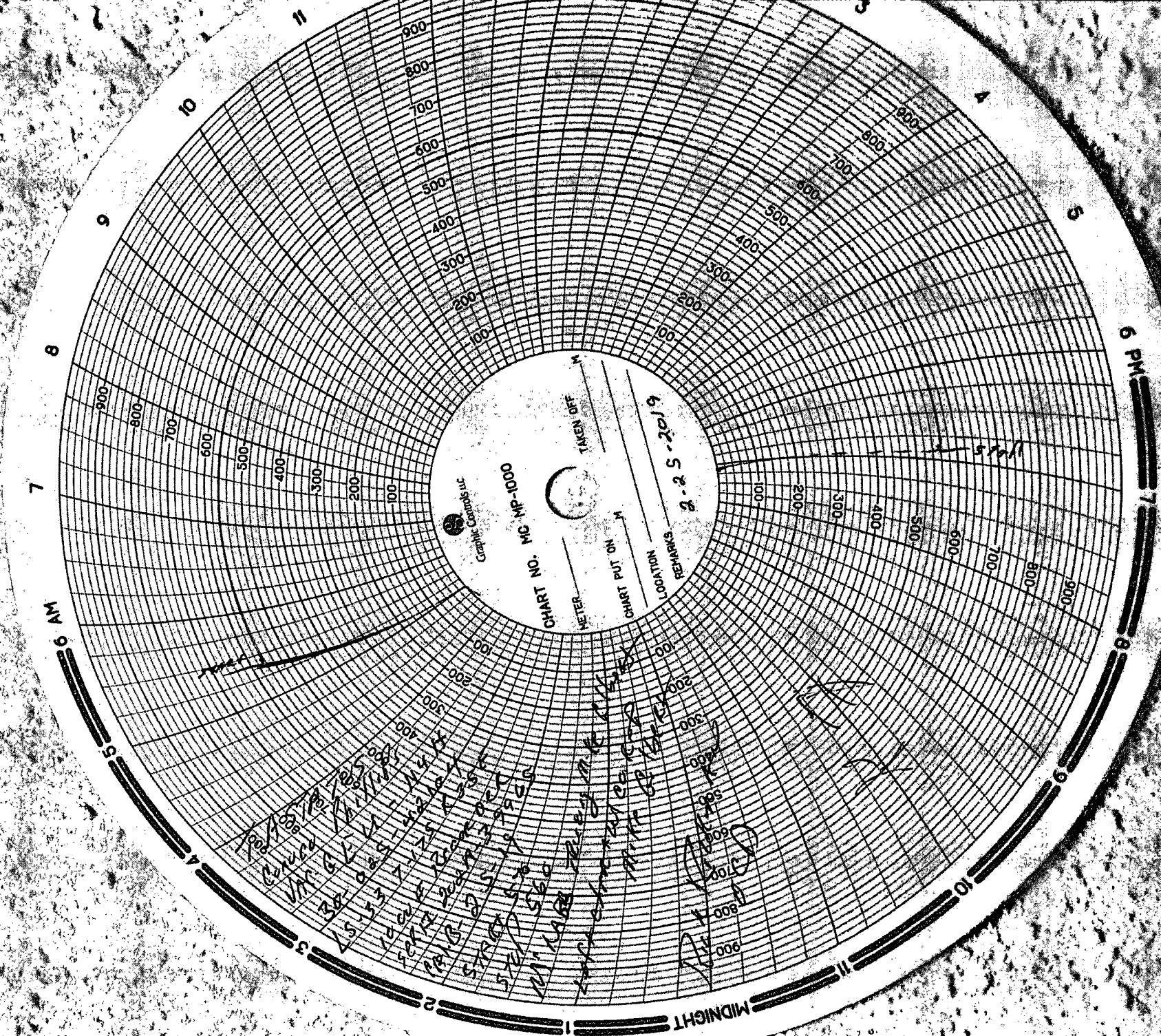

Graphic Controls Inc.

CHART NO. MC MP-10000

METER \_\_\_\_\_ TAKEN OFF \_\_\_\_\_

CHART PUT ON \_\_\_\_\_

LOCATION \_\_\_\_\_

REMARKS \_\_\_\_\_

2-25-2019

1000  
900  
800  
700  
600  
500  
400  
300  
200  
100  
0

1000  
900  
800  
700  
600  
500  
400  
300  
200  
100  
0

1000  
900  
800  
700  
600  
500  
400  
300  
200  
100  
0

1000  
900  
800  
700  
600  
500  
400  
300  
200  
100  
0

1000  
900  
800  
700  
600  
500  
400  
300  
200  
100  
0

1000  
900  
800  
700  
600  
500  
400  
300  
200  
100  
0

1000  
900  
800  
700  
600  
500  
400  
300  
200  
100  
0

1000  
900  
800  
700  
600  
500  
400  
300  
200  
100  
0

1000  
900  
800  
700  
600  
500  
400  
300  
200  
100  
0

1000  
900  
800  
700  
600  
500  
400  
300  
200  
100  
0