

Submit 3 Copies To Appropriate District
Office
District I
1625 N. French Dr., Hobbs, NM 88240
District II
1301 W. Grand Ave., Artesia, NM 88210
District III
1000 Rio Brazos Rd., Aztec, NM 87410
District IV
1220 S. St. Francis Dr., Santa Fe, NM
87505

State of New Mexico
Energy, Minerals and Natural Resources

Form C-103
May 27, 2004

HOBBS OCD

MAR 12 2019

RECEIVED

HOBBS OCD

MAR 14 2019

RECEIVED

WELL API NO. 30-025-26982
5. Indicate Type of Lease STATE <input checked="" type="checkbox"/> FEE <input type="checkbox"/>
6. State Oil & Gas Lease No. LG-3230
7. Lease Name or Unit Agreement Name Tonto State
8. Well Number 1
9. OGRID Number 372098
10. Pool name or Wildcat Gem, Morrow

SUNDRY NOTICES AND REPORTS ON WELLS
(DO NOT USE THIS FORM FOR PROPOSALS TO DRILL OR TO DEEPEN OR PLUG BACK A
DIFFERENT RESERVOIR. USE "APPLICATION FOR PERMIT" (FORM C-101) FOR SUCH
PROPOSALS.)

1. Type of Well: Oil Well ☐ Gas Well ☒ Other

2. Name of Operator
Marathon Oil Permian, LLC

3. Address of Operator
5555 San Felipe Houston, TX 77056

4. Well Location
Unit Letter J : 1980 feet from the S line 2200 feet from the E line
Section 32 Township 19S Range 33E NMPM County LEA

11. Elevation (Show whether DR, RKB, RT, GR, etc.)
3569 GR

Pit or Below-grade Tank Application ☐ or Closure ☐
Pit type _____ Depth to Groundwater _____ Distance from nearest fresh water well _____ Distance from nearest surface water _____
Pit Liner Thickness: _____ mil Below-Grade Tank: Volume _____ bbls; Construction Material _____

12. Check Appropriate Box to Indicate Nature of Notice, Report or Other Data

NOTICE OF INTENTION TO:

PERFORM REMEDIAL WORK ☐ PLUG AND ABANDON ☒
TEMPORARILY ABANDON ☐ CHANGE PLANS ☐
PULL OR ALTER CASING ☐ MULTIPLE COMPL ☐

OTHER: ☐

SUBSEQUENT REPORT OF:

REMEDIAL WORK ☐ ALTERING CASING ☐
COMMENCE DRILLING OPNS. ☐ P AND A ☐
CASING/CEMENT JOB ☐

OTHER: ☐

13. Describe proposed or completed operations. (Clearly state all pertinent details, and give pertinent dates, including estimated date of starting any proposed work). SEE RULE 1103. For Multiple Completions: Attach wellbore diagram of proposed completion or recompletion.

- 5 1/2 CIBP @ 7800' w/35sx.
 - 35sx 5260' - 5160' P.S & tag.
 - 40sx 1280' - 1180' P.S & tag.
 - 110sx 400' - Surf. P.S & verify. Install DHM.
- > spot MLF Between plugs*
Below ground marker LPCA
Sand pics AFTER cut off Wellhead & of marker
Before Back Fill

Spud Date: 6-8-81

Rig Release Date: 8-17-81

P&A mud between all plugs.
Closed loop.
All fluids to licensed facility.

See Attached
Conditions of Approval

I hereby certify that the information above is true and complete to the best of my knowledge and belief. I further certify that any pit or below-grade tank has been/will be constructed or closed according to NMOCD guidelines ☐, a general permit ☐ or an (attached) alternative OCD-approved plan ☐.

SIGNATURE Brody Pinkerton TITLE Agent DATE 03-13-19

Type or print name: Brody Pinkerton E-mail address: Brody@maverickwellpluggers.com Telephone No.: 432-458-3780
For State Use Only

APPROVED BY: Kerry Fortner TITLE Compliance Officer A DATE 3-21-19
Conditions of Approval (if any):

Wellbore Schematic

Well Name: TONTO STATE 1

30-025-26982

State/Province NEW MEXICO	Prospect Area	Field Name GEM	Well Subtype OIL WELL	Lat/Long Datum NAD27	Latitude (°) 32.614870	Longitude (°) -103.683460
Well Configuration Type	Well Objective	Well Status PRODUCING	Ground Elevation (ft) 3,569.00	KB-Ground Distance (ft) 21.00		

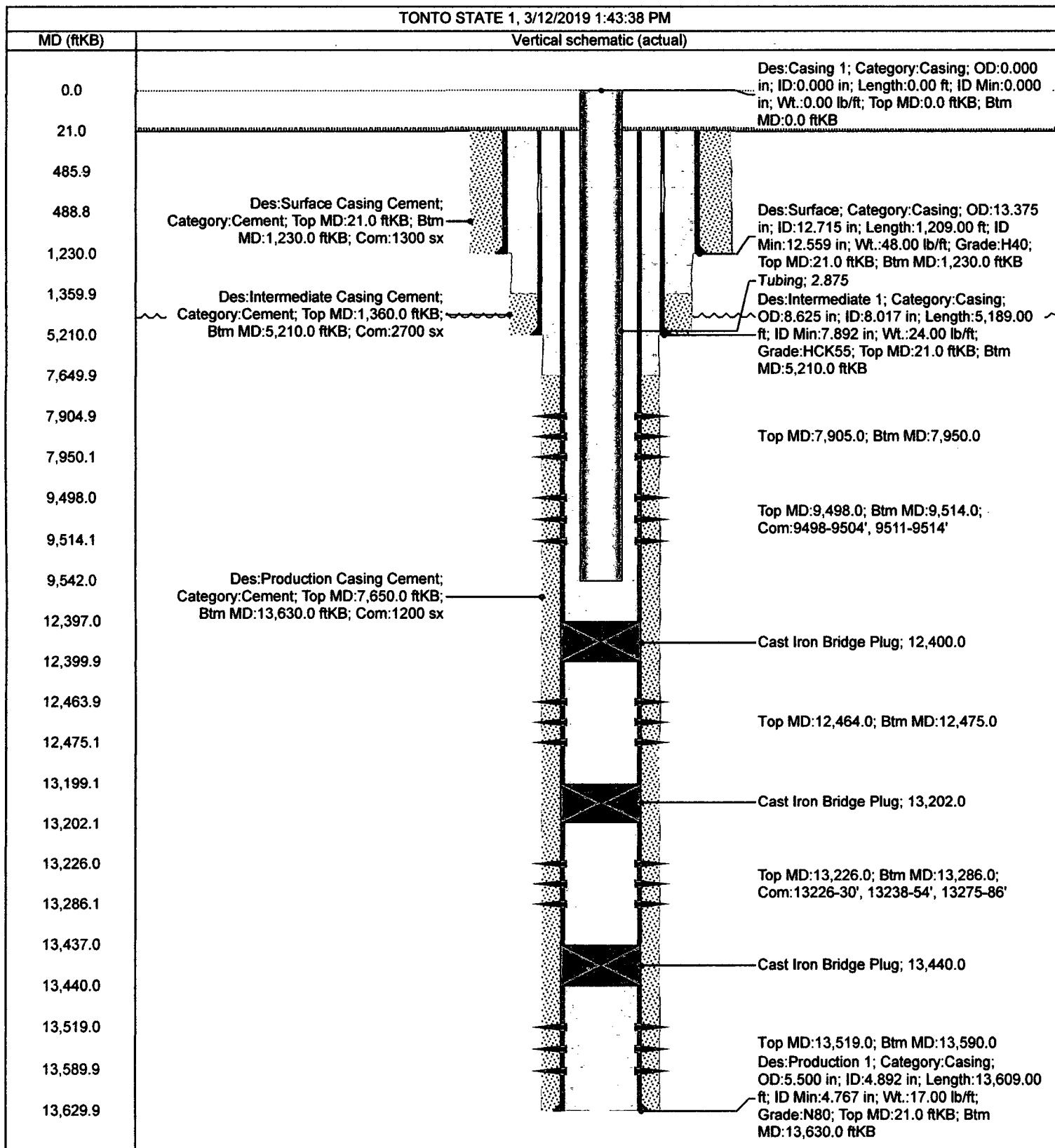

Prior to P&A

Wellbore Schematic

Well Name: TONTO STATE 1

30-025-26982

State/Province NEW MEXICO	Prospect Area	Field Name GEM	Well Subtype OIL WELL	Lat/Long Datum NAD27	Latitude (°) 32.614870	Longitude (°) -103.683460
Well Configuration Type	Well Objective	Well Status PRODUCING	Ground Elevation (ft) 3,569.00	KB-Ground Distance (ft) 21.00		

TONTO STATE 1, 3/12/2019 1:43:38 PM

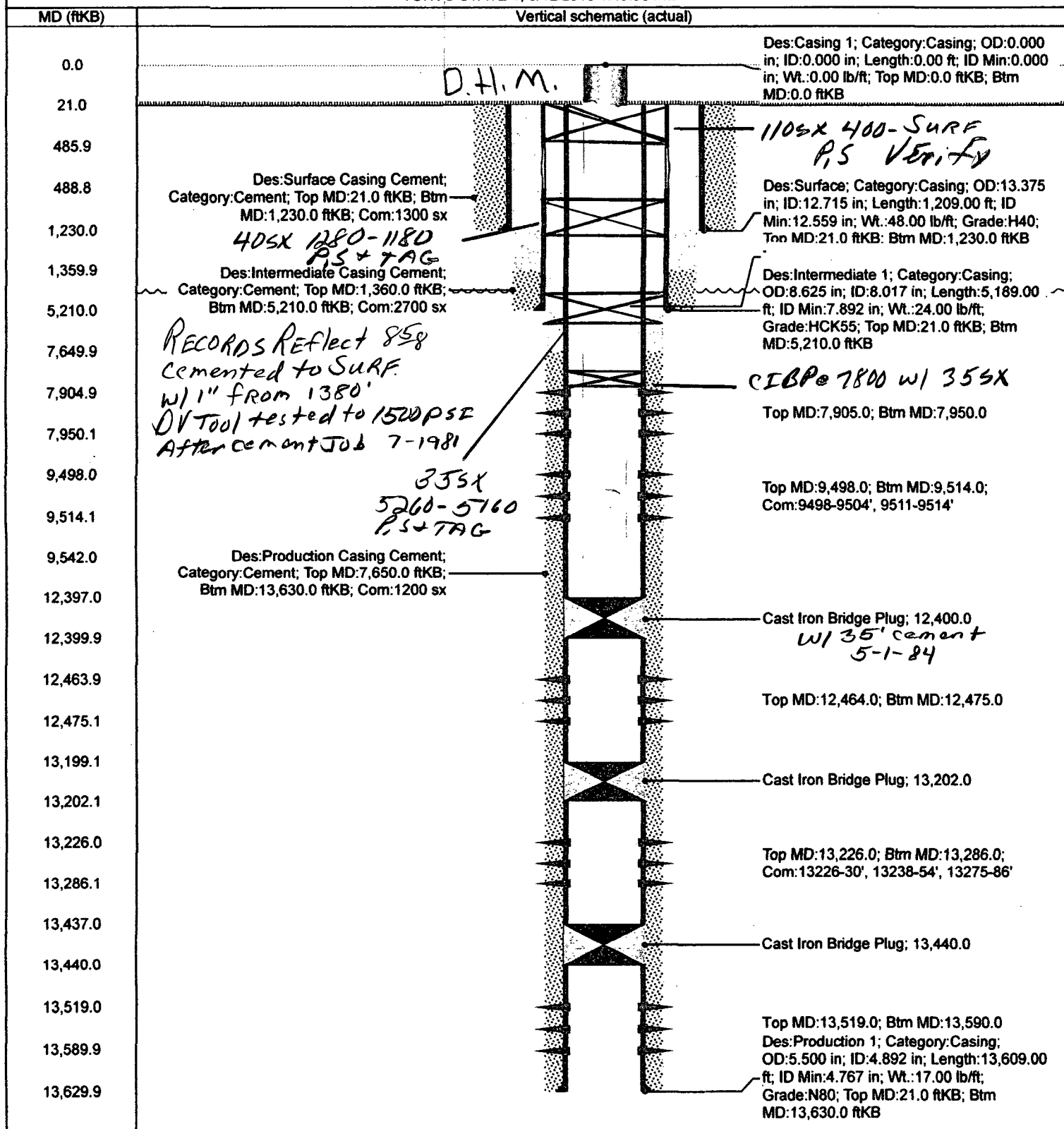

AFTER P+A

GENERAL CONDITIONS OF APPROVAL:

- 1) Insure all bradenheads have been exposed, identified, and valves are operational prior to rigging up on well.
- 2) Contact the appropriate NMOCD District Office no later than 24 hours prior to moving in and rigging up.
- 3) A copy of the approved C103 intent to P&A should be distributed to the onsite company and plugging representatives. Approved procedures are good for a period of one year from approved date, unless otherwise specified on the C103 intent. Approvals past this date will require the submission and approval of a new C103 intent.
- 4) A company representative is required to be present to witness all operations including setting CIBP's, circulation of mud laden fluids, perforating, squeezing or spotting cement plugs, tags, or any other operations approved on the C103 intent to P&A. Company representative should contact the NMOCD and report all operations.
- 5) Any changes that may be required during plugging operations should be approved by the NMOCD before proceeding.
- 6) A closed loop system is to be used for all plugging operations. Contents of the steel pits to be hauled to a NMOCD permitted disposal facility.
- 7) Mud laden fluids must be placed between all cement plugs mixed at 25 sacks of salt gel per 100 barrels of brine.
- 8) All cement plugs will be 100' or 25 sacks cement, whichever is greater. Class 'C' cement will be used above 7500' and Class 'H' below 7500'. Plugs should be no more than 3000' apart
- 9) Site remediation due within one year of well plugging completion.