

Submit 1 Copy To Appropriate District Office
District I - (575) 393-6161
1625 N. French Dr., Hobbs, NM 88240
District II - (575) 748-1283
811 S. First St., Artesia, NM 88210
District III - (505) 334-6489
1000 Rio Brazos Rd., El Paso, NM 87410
District IV - (505) 477-3460
1220 S. St. Francis Dr., Santa Fe, NM 87505

State of New Mexico
Energy, Minerals and Natural Resources

OIL CONSERVATION DIVISION
1220 South St. Francis Dr.
Santa Fe, NM 87505

Form C-103
Revised July 18, 2013

SUNDRY NOTICES AND REPORTS ON WELLS (DO NOT USE THIS FORM FOR PROPOSALS TO DRILL OR TO DEEPEN OR PLUG BACK TO A DIFFERENT RESERVOIR. USE "APPLICATION FOR PERMIT" (FORM C-101) FOR SUCH PROPOSALS.)		WELL API NO. 30-025-25999
1. Type of Well: <input checked="" type="checkbox"/> Oil Well <input type="checkbox"/> Gas Well <input type="checkbox"/> Other INJECTION		5. Indicate Type of Lease STATE <input checked="" type="checkbox"/> FEE <input type="checkbox"/>
2. Name of Operator CHEVRON USA INC		6. State Oil & Gas Lease No.
3. Address of Operator 1616 W. BENDER BLVD HOBBS, NM 88240		7. Lease Name or Unit Agreement Name CENTRAL VACUUM UNIT
4. Well Location Unit Letter <u>P</u> : <u>10</u> feet from the <u>SOUTH</u> line and <u>70</u> feet from the <u>EAST</u> line Section <u>36</u> Township <u>17S</u> Range <u>34E</u> NMPM County <u>LEA</u>		8. Well Number <u>138</u>
11. Elevation (Show whether DR, RKB, RT, GR, etc.) 3986' GL		9. OGRID Number 4323
		10. Pool name or Wildcat VACUUM GRAYBURG-SAN ANDRES

12. Check Appropriate Box to Indicate Nature of Notice, Report or Other Data

NOTICE OF INTENTION TO:		SUBSEQUENT REPORT OF:	
PERFORM REMEDIAL WORK <input type="checkbox"/>	PLUG AND ABANDON <input type="checkbox"/>	REMEDIAL WORK <input type="checkbox"/>	ALTERING CASING <input type="checkbox"/>
TEMPORARILY ABANDON <input type="checkbox"/>	CHANGE PLANS <input type="checkbox"/>	COMMENCE DRILLING OPNS. <input type="checkbox"/>	P AND A <input type="checkbox"/>
PULL OR ALTER CASING <input type="checkbox"/>	MULTIPLE COMPL <input type="checkbox"/>	CASING/CEMENT JOB <input type="checkbox"/>	
DOWNHOLE COMMINGLE <input type="checkbox"/>			
CLOSED-LOOP SYSTEM <input type="checkbox"/>			
OTHER: <input type="checkbox"/>		OTHER: TA STATUS WITH MIT CHART <input checked="" type="checkbox"/>	

13. Describe proposed or completed operations. (Clearly state all pertinent details, and give pertinent dates, including estimated date of starting any proposed work). SEE RULE 19.15.7.14 NMAC. For Multiple Completions: Attach wellbore diagram of proposed completion or recompletion.

CHEVRON USA INC. IN REQUESTING FOR 1 YEAR TA STATUS ON THE ABOVE SUBJECT WELL.

05/14/2019 TEST CASING TO 545 PSI. WITNESSED BY GARY ROBINSON/NMOCD.
ATTACHED IS ORIGINAL MIT CHART AND A COPY.

This Approval of TA EXPIRES: 11-14-2019

FINAL TA STATUS EXTENSION -

Well needs to be PLUGGED or RETURNED to PRODUCTION

CURRENT TA EXPIRES ON 05/22/2019

BY THE DATE STATED ABOVE: R.R.

Spud Date:

Rig Release D

I hereby certify that the information above is true and complete to the best of my knowledge and belief.

SIGNATURE Cindy Herrera-Murillo TITLE PERMITTING SPECIALIST DATE 05/14/2019

Type or print name CINDY HERRERA-MURILLO E-mail address: Cherreramurillo@chevron.com PHONE: 575-263-0431

For State Use Only

APPROVED BY: Rick Rockman TITLE DIST 1 SUPV DATE 5-16-19

Conditions of Approval (if any):

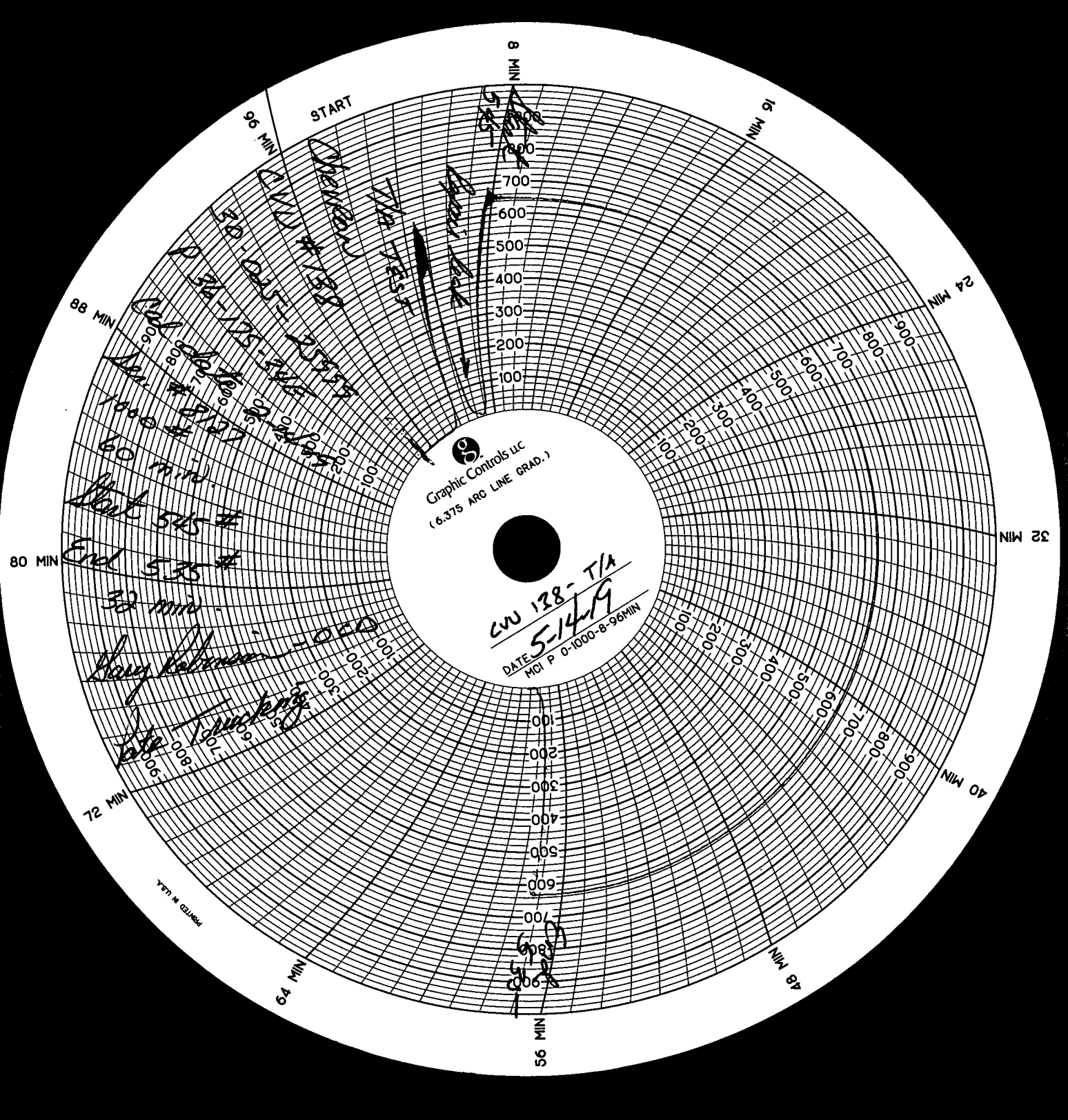

8 MIN

16 MIN

24 MIN

32 MIN

40 MIN

48 MIN

56 MIN

64 MIN

72 MIN

80 MIN

88 MIN

96 MIN

START



Graphic Controls LLC
(6.375 ARC LINE GRAD.)

CW 128-T/A
DATE 5-14-79

MCI P 0-1000-8-96MIN

Start 545 #

End 535 #

32 min

Ray Johnson

Data Tracking

PRINTED IN U.S.A.

Plot
5

Drain Back

T/A TEST

Chevron

CVU #138

30-025-25555

P 36-175-34E

Cal date 2-14-19

ser. # 8127

1000 #

60 min.

Start 545 #

End 535 #

32 min.

Ray Robinson - OCO
Late Tracking

CW 128-T/A
5-14-19

End 535

State of New Mexico
Energy, Minerals and Natural Resources Department
Oil Conservation Division Hobbs District Office

BRADENHEAD TEST REPORT

Operator Name Chevron U.S.A.		API Number 30-025-25999
Property Name Central Vacuum Unit		Well No. 138

7. Surface Location

UL - Lot P	Section 36	Township 17S	Range 34E	Feet from 10	N/S Line S	Feet From 70	E/W Line E	County Lea
----------------------	----------------------	------------------------	---------------------	------------------------	----------------------	------------------------	----------------------	----------------------

Well Status

TA'D Well YES NO	SHUT-IN YES NO	INJECTOR INJ SWD	PRODUCER OIL GAS	DATE 5/14/19
----------------------------	--------------------------	----------------------------	---------------------	------------------------

OBSERVED DATA

	(A)Surf-Interm	(B)Interm(1)	(C)Interm(2)	(D)Prod Csg	(E)Tubing
Pressure	0	0		0	0
Flow Characteristics					
Puff	Y/N	Y/N	Y/N	Y/N	CO2 _____
Steady Flow	Y/N	Y/N	Y/N	Y/N	WTR _____
Surges	Y/N	Y/N	Y/N	Y/N	GAS _____
Down to nothing	Y/N	Y/N	Y/N	Y/N	If applicable type
Gas or Oil	Y/N	Y/N	Y/N	Y/N	fluid injected for
Water	Y/N	Y/N	Y/N	Y/N	Waterflood

Remarks: Please state for each string (A,B,C,D,E) pertinent information regarding bleed down or continuous build up if applies.

T/A TEST

Signature: [Signature]		OIL CONSERVATION DIVISION
Printed name: Rach Wood		Entered into RBDMS
Title: PSS		Re-test
E-mail Address: WOODZ@chevron.com		
Date: 5/14/19	Phone: 575-631-9475	
Witness: [Signature]		