

Submit 3 Copies To Appropriate District Office  
District I  
1625 N. French Dr., Hobbs, NM 88240  
District II  
1301 W. Grand Ave., Artesia, NM 88210  
District III  
1000 Rio Brazos Rd., Aztec, NM 87410  
District IV  
1220 S. St. Francis Dr., Santa Fe, NM 87505

State of New Mexico  
Energy, Minerals and Natural Resources

Form C-103  
May 27, 2004

OIL CONSERVATION DIVISION  
1220 South St. Francis Dr.  
Santa Fe, NM 87505

WELL API NO. 30-025-03879
5. Indicate Type of Lease STATE <input checked="" type="checkbox"/> FEE <input type="checkbox"/>
6. State Oil & Gas Lease No. B-8197
7. Lease Name or Unit Agreement Name West Lovington Unit (26753)
8. Well Number 10
9. OGRID Number 150628
10. Pool name or Wildcat Lovington; Upper San Andres, West (40990)

<b>SUNDRY NOTICES AND REPORTS ON WELLS</b> (DO NOT USE THIS FORM FOR PROPOSALS TO DRILL OR TO DEEPEN OR PLUG BACK TO A DIFFERENT RESERVOIR. USE "APPLICATION FOR PERMIT" (FORM C-101) FOR SUCH PROPOSALS.)	
1. Type of Well: Oil Well <input checked="" type="checkbox"/> Gas Well <input type="checkbox"/> Other Injection Well	
2. Name of Operator Pure Resources, L. P. (150628)	
3. Address of Operator 15 Smith Road Midland, Texas 79705	
4. Well Location Unit Letter <u>G</u> : <u>1980</u> feet from the <u>North</u> line and <u>1980</u> feet from the <u>East</u> line Section <u>5</u> Township <u>17-S</u> Range <u>36-E</u> NMPM County <u>LEA</u>	
11. Elevation (Show whether DR, RKB, RT, GR, etc.) 3899.75' GR	
Pit or Below-grade Tank Application <input type="checkbox"/> or Closure <input type="checkbox"/> NA, propose to use Steel Tanks w/BOP Spill Containment, as necessary.	
Pit type _____ Depth to Groundwater _____ Distance from nearest fresh water well _____ Distance from nearest surface water _____	
Pit Liner Thickness: _____ mil Below-Grade Tank: Volume _____ bbls; Construction Material _____	

12. Check Appropriate Box to Indicate Nature of Notice, Report or Other Data

NOTICE OF INTENTION TO:

PERFORM REMEDIAL WORK ☐ PLUG AND ABANDON ☐  
TEMPORARILY ABANDON ☒ CHANGE PLANS ☐  
PULL OR ALTER CASING ☐ MULTIPLE COMPL ☐

OTHER: ☐

SUBSEQUENT REPORT OF:

REMEDIAL WORK ☐ ALTERING CASING ☐  
COMMENCE DRILLING OPNS. ☐ P AND A ☐  
CASING/CEMENT JOB ☐

OTHER: Temporarily Abandoned Well & Run MIT Test ☒

13. Describe proposed or completed operations. (Clearly state all pertinent details, and give pertinent dates, including estimated date of starting any proposed work). SEE RULE 1103. For Multiple Completions: Attach wellbore diagram of proposed completion or recompletion.

This Approval of Temporary  
Abandonment Expires 4/28/11

**Temporary Abandonment of Wellbore**

On 4/26/2006, MIRU PU & crew, bled well down, ND wellhead, NU BOP, unseat pkr, TIH w/30stands 2-3/8" tbg for kill string.  
On 4/27/2006, bled well down, TOH w/kill string, MIRU Rotary WL, TIH w/CIBP & set @ 4,676'. TOH, TIH w/cement spot from 4,676' to 4,650'. TOH, RD Rotary WL, TIH w/2-3/8" tbg, pressure up on well to 550psi-OK, bled down.  
On 4/28/2006, bled well down, circulate 110 Bbls pkr fluid, TOH LD 2-3/8" tbg. ND BOP, flange up well head, chart & test well to 590psi-OK. Clean location, RD MO.

TD @ 5100'  
OH f/4750'-5100'  
13-3/8" Csg @ 309.56' (17-1/2" hole) 250sx cmt.  
8-5/8" Csg @ 2027.38' (11" hole) 600sx cmt.  
5-1/2" Csg. @ 4726' (7-7/8" hole) 300sx cmt.

CIBP @ 4,676' with 26' cmt cap.  
MIT Test Ran  
Initial 590 psi  
15 Min. 590 psi  
30 Min. 590 psi  
Final @ ~67 Min. 580 psi  
Well TA'd on 4/28/2006

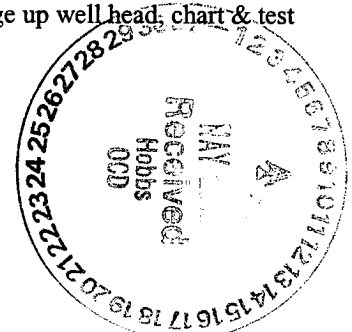

I hereby certify that the information above is true and complete to the best of my knowledge and belief. I further certify that any pit or below-grade tank has been/will be constructed or closed according to NMOCD guidelines ☐, a general permit ☐ or an (attached) alternative OCD-approved plan ☐.

SIGNATURE Alan W. Bohling TITLE Regulatory Agent DATE 05/08/2006

Type or print name Alan W. Bohling E-mail address: ABohling@chevron.net Telephone No. (432) 687-7158

**For State Use Only**

APPROVED BY: Henry W. Wink TITLE CC FIELD REPRESENTATIVE II/STAFF MANAGER DATE MAY 10 2006  
Conditions of Approval (if any):

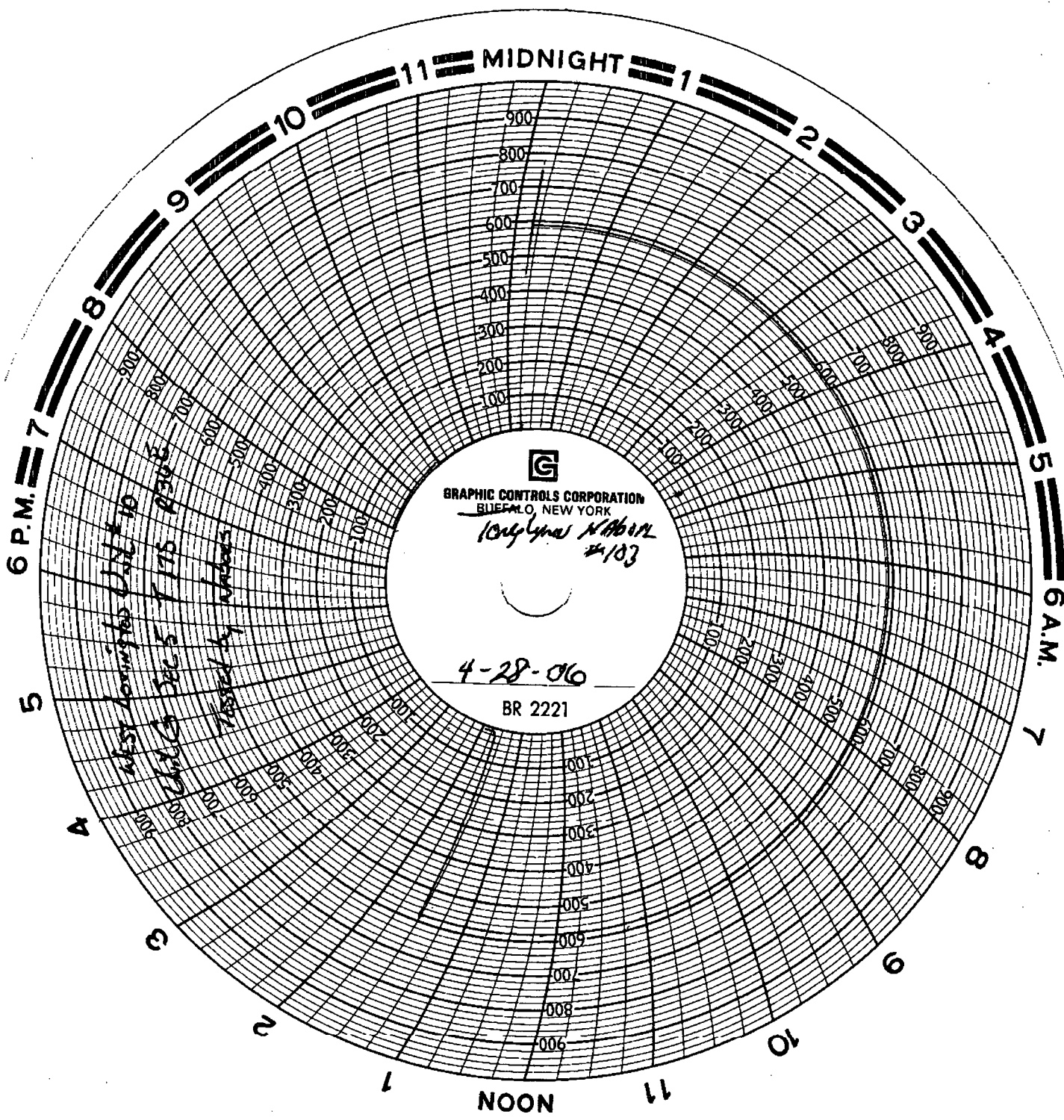

GRAPHIC CONTROLS CORPORATION  
BUFFALO, NEW YORK

*Original NAB 12  
#103*

*4-28-06*

BR 2221

*WBSZ 4000 to 4100  
4100 to 4200  
4200 to 4300*

*Transmitted by antennas*

Calibrated  
3-9-06

0-1000\*

Serial # 81893