

Submit 1 Copy To Appropriate District Office

District I - (575) 393-6161
1625 N. French Dr., Hobbs, NM 88240
District II - (575) 748-1283
811 S. First St., Artesia, NM 88210
District III - (505) 334-6178
1000 Rio Brazos Rd., Aztec, NM 87410
District IV - (505) 476-3460
1220 S. St. Francis Dr., Santa Fe, NM 87505

State of New Mexico
Energy, Minerals and Natural Resources

OIL CONSERVATION **HOBBS OGD**
1220 South St. Francis Dr.
Santa Fe, NM **MAY 30 2019**

Form C-103
Revised July 18, 2013

WELL API NO.	30-025-28315
5. Indicate Type of Lease	STATE <input checked="" type="checkbox"/> FEE <input type="checkbox"/>
6. State Oil & Gas Lease No.	312479
7. Lease Name or Unit Agreement Name	NORTH VACUUM ABO UNIT
8. Well Number	235
9. OGRID Number	298299
10. Pool name or Wildcat	VACUUM; ABO, NORTH
11. Elevation (Show whether DR, RKB, RT, GR, etc.)	4007 GR

SUNDRY NOTICES AND REPORTS ON WELL **RECEIVED**
(DO NOT USE THIS FORM FOR PROPOSALS TO DRILL OR TO DEEPEN OR PLUG BACK TO A DIFFERENT RESERVOIR. USE "APPLICATION FOR PERMIT" (FORM C-101) FOR SUCH PROPOSALS.)

1. Type of Well: Oil Well <input type="checkbox"/> Gas Well <input checked="" type="checkbox"/> Other <input type="checkbox"/> INJ
2. Name of Operator CROSS TIMBERS ENERGY, LLC
3. Address of Operator 400 W 7TH STREET, FORT WORTH, TX 76102
4. Well Location Unit Letter <u>K</u> : <u>1880</u> feet from the <u>S</u> line and <u>2000</u> feet from the <u>W</u> line Section <u>24</u> Township <u>17-S</u> Range <u>34-E</u> NMPM County <u>LEA</u>
11. Elevation (Show whether DR, RKB, RT, GR, etc.) 4007 GR

12. Check Appropriate Box to Indicate Nature of Notice, Report or Other Data

NOTICE OF INTENTION TO:		SUBSEQUENT REPORT OF:	
PERFORM REMEDIAL WORK <input type="checkbox"/>	PLUG AND ABANDON <input type="checkbox"/>	REMEDIAL WORK <input type="checkbox"/>	ALTERING CASING <input type="checkbox"/>
TEMPORARILY ABANDON <input type="checkbox"/>	CHANGE PLANS <input type="checkbox"/>	COMMENCE DRILLING OPNS. <input type="checkbox"/>	P AND A <input type="checkbox"/>
PULL OR ALTER CASING <input type="checkbox"/>	MULTIPLE COMPL <input type="checkbox"/>	CASING/CEMENT JOB <input type="checkbox"/>	
DOWNHOLE COMMINGLE <input type="checkbox"/>			
CLOSED-LOOP SYSTEM <input type="checkbox"/>			
OTHER: <input type="checkbox"/>		OTHER: <input checked="" type="checkbox"/>	MIT <input checked="" type="checkbox"/>

13. Describe proposed or completed operations. (Clearly state all pertinent details, and give pertinent dates, including estimated date of starting any proposed work). SEE RULE 19.15.7.14 NMAC. For Multiple Completions: Attach wellbore diagram of proposed completion or recompletion.

5 YR MIT TEST 05/07/2019
START PRESSURE 390, END PRESSURE 380

Spud Date:

11/09/1983

Rig Release Date:

01/17/1984

I hereby certify that the information above is true and complete to the best of my knowledge and belief.

SIGNATURE Samanntha Avarello TITLE Regulatory Technician DATE 05/29/2019

Type or print name Samanntha Avarello E-mail address: savarello@mspartners.com PHONE: 817-334-7747
For State Use Only

APPROVED BY: Mary Salas TITLE Compliance Officer DATE 5-31-19
Conditions of Approval (if any):

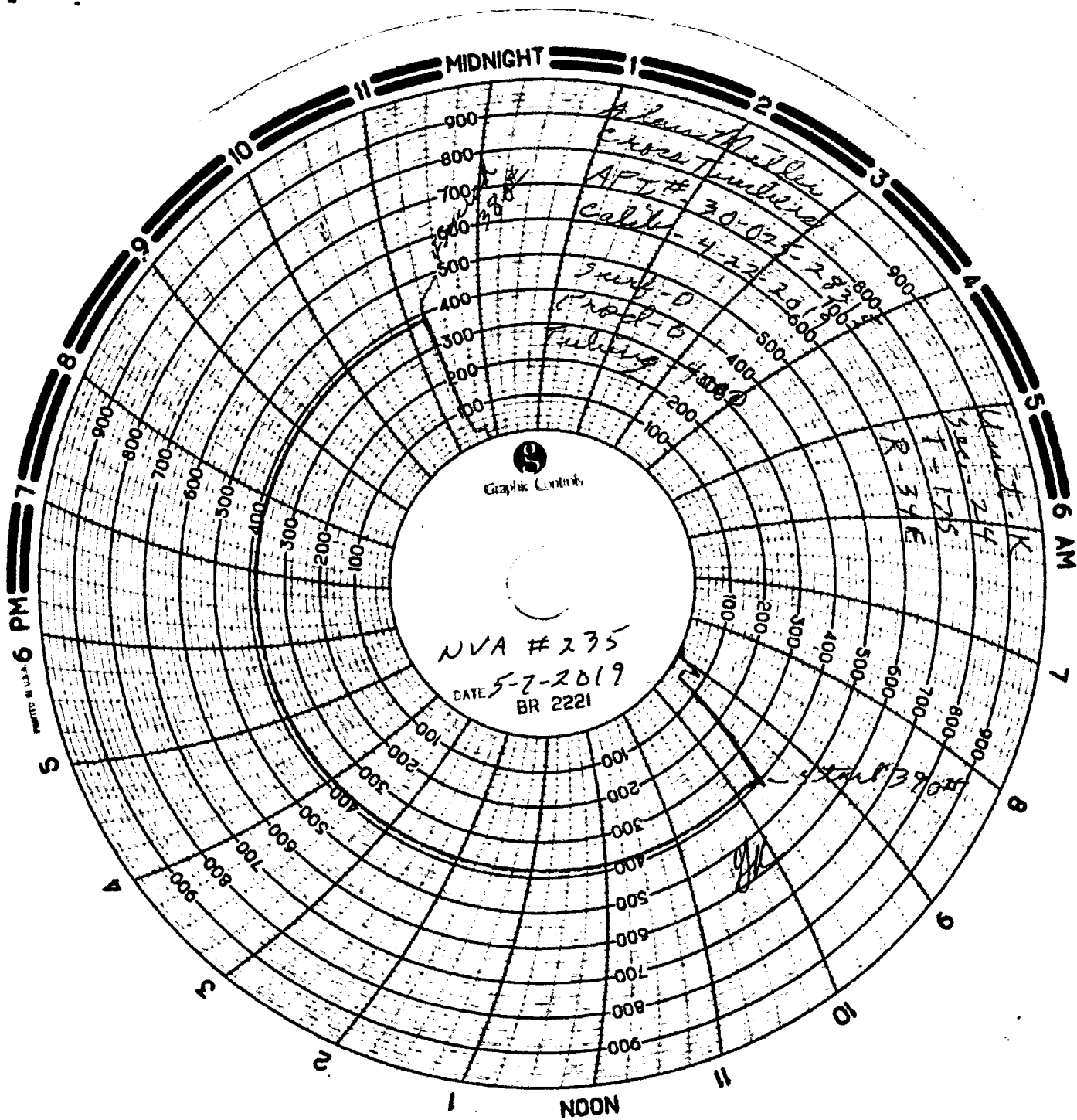

District 1
1623 N French Dr., Hobbs, NM 88240
Phone (575) 393-6161 Fax (575) 391-0720

State of New Mexico
Energy, Minerals and Natural Resources Department
Oil Conservation Division Hobbs District Office
BRADENHEAD TEST REPORT

Operator Name Cross Timber Energy, LLC	API Number 30-025-28315
Property Name North Vacuum ABO Unit	Well No 235

Surface Location									
UL - Lot K	Section 24	Township 17S	Range 34E		Feet from 1880	N/S Line FSL	Feet from 2000	E/W Line FWL	County Lea

Well Status				
Well Status	SHUT-IN <i>no</i>	PRODUCING	DATE <i>4-9-2015</i>	<i>FWJ</i>

OPEN BRADENHEAD AND INTERMEDIATE TO ATMOSPHERE INDIVIDUALLY FOR 15 MINUTES EACH

OBSERVED DATA

If bradenhead flowed water, check all of the descriptions that apply:

	(A) Surf-Interm	(B) Interm(1)-Interm(2)	(C) Interm-Prod	(D) Prod-Casing	(E) Tubing
Pressure	<i>0</i>			<i>0</i>	<i>4325</i>
Flow Characteristics					
Puff	Y / <i>(N)</i>	Y / N	Y / N	Y / <i>(N)</i>	
Steady Flow	Y / <i>(N)</i>	Y / N	Y / N	Y / <i>(N)</i>	
Surges	Y / <i>(N)</i>	Y / N	Y / N	Y / <i>(N)</i>	
Down to nothing	Y / <i>(N)</i>	Y / N	Y / N	Y / <i>(N)</i>	
Gas or Oil	Y / <i>(N)</i>	Y / N	Y / N	Y / <i>(N)</i>	
Water	Y / <i>(N)</i>	Y / N	Y / N	Y / <i>(N)</i>	

If bradenhead flowed water, check all of the descriptions that apply:

CLEAR	FRESH	SALTY	SULFUR	BLACK
-------	-------	-------	--------	-------

Remarks:	INJECTING AT THIS TIME <input checked="" type="checkbox"/> WTR, <input type="checkbox"/> GAS, <input type="checkbox"/> CO2

Signature: <i>Jose Lajas</i>	OIL CONSERVATION DIVISION
Printed name: <i>Jose Lajas</i>	Entered into RBDMS
Title: <i>Lease Operator</i>	Re-test <i>FWJ</i>
E-mail Address: <i>jlajas@etfields.com</i>	
Date: <i>4-9-2015</i>	
Phone: <i>575-746-7220</i>	
Witness:	