

Submit 1 Copy To Appropriate District Office
District I - (575) 393-6161
1625 N. French Dr., Hobbs, NM 88240
District II - (575) 748-1283
811 S. First St., Artesia, NM 88210
District III - (505) 334-6178
1000 Rio Brazos Rd., Aztec, NM 87410
District IV - (505) 476-3460
1220 S. St. Francis Dr., Santa Fe, NM 87505

State of New Mexico
Energy, Minerals and Natural Resources

OIL CONSERVATION DIVISION
1220 South St. Francis Dr.
Santa Fe, NM 87505

Form C-103
Revised July 18, 2013

WELL API NO.	30-025-23540 ✓
5. Indicate Type of Lease	STATE <input checked="" type="checkbox"/> FEE <input type="checkbox"/>
6. State Oil & Gas Lease No.	312479
7. Lease Name or Unit Agreement Name	NORTH VACUUM ABO UNIT ✓
8. Well Number	138
9. OGRID Number	298299
10. Pool name or Wildcat	VACUUM; ABOU, NORTH
11. Elevation (Show whether DR, RKB, RT, GR, etc.)	
4026 GR	

SUNDRY NOTICES AND REPORTS ON WELLS
(DO NOT USE THIS FORM FOR PROPOSALS TO DRILL OR TO DEEPEN OR PLUG BACK TO A DIFFERENT RESERVOIR. USE "APPLICATION FOR PERMIT" (FORM C-101) FOR SUCH PROPOSALS.)

1. Type of Well: Oil Well ☐ Gas Well ☒ Other INJ

2. Name of Operator
CROSS TIMBERS ENERGY, LLC

3. Address of Operator
400 W 7TH STREET, FORT WOTH, TX 76102

4. Well Location
Unit Letter L : 1980 feet from the S line and 860 feet from the W line.
Section 26 Township 17-S Range 34-E NMPM County LEA

11. Elevation (Show whether DR, RKB, RT, GR, etc.)
4026 GR

12. Check Appropriate Box to Indicate Nature of Notice, Report or Other Data

NOTICE OF INTENTION TO:		SUBSEQUENT REPORT OF:	
PERFORM REMEDIAL WORK <input type="checkbox"/>	PLUG AND ABANDON <input type="checkbox"/>	REMEDIAL WORK <input type="checkbox"/>	ALTERING CASING <input type="checkbox"/>
TEMPORARILY ABANDON <input type="checkbox"/>	CHANGE PLANS <input type="checkbox"/>	COMMENCE DRILLING OPNS. <input type="checkbox"/>	P AND A <input type="checkbox"/>
PULL OR ALTER CASING <input type="checkbox"/>	MULTIPLE COMPL <input type="checkbox"/>	CASING/CEMENT JOB <input type="checkbox"/>	
DOWNHOLE COMMINGLE <input type="checkbox"/>			
CLOSED-LOOP SYSTEM <input type="checkbox"/>			
OTHER: <input type="checkbox"/>		OTHER: <input type="checkbox"/>	MIT <input checked="" type="checkbox"/>

13. Describe proposed or completed operations. (Clearly state all pertinent details, and give pertinent dates, including estimated date of starting any proposed work). SEE RULE 19.15.7.14 NMAC. For Multiple Completions: Attach wellbore diagram of proposed completion or recompletion.

5 YR MIT TEST 05/07/2019
START PRESSURE 410, END PRESSURE 410

Spud Date:

07/11/1970

Rig Release Date:

08/02/1970

I hereby certify that the information above is true and complete to the best of my knowledge and belief.

SIGNATURE Samanntha Avarello TITLE Regulatory Technician DATE 05/29/2019

Type or print name Samanntha Avarello E-mail address: savarello@mspertners.com PHONE: 817-334-7747

For State Use Only

APPROVED BY: Kelly Korman TITLE Compliance Officer DATE 5-31-19

Conditions of Approval (if any):

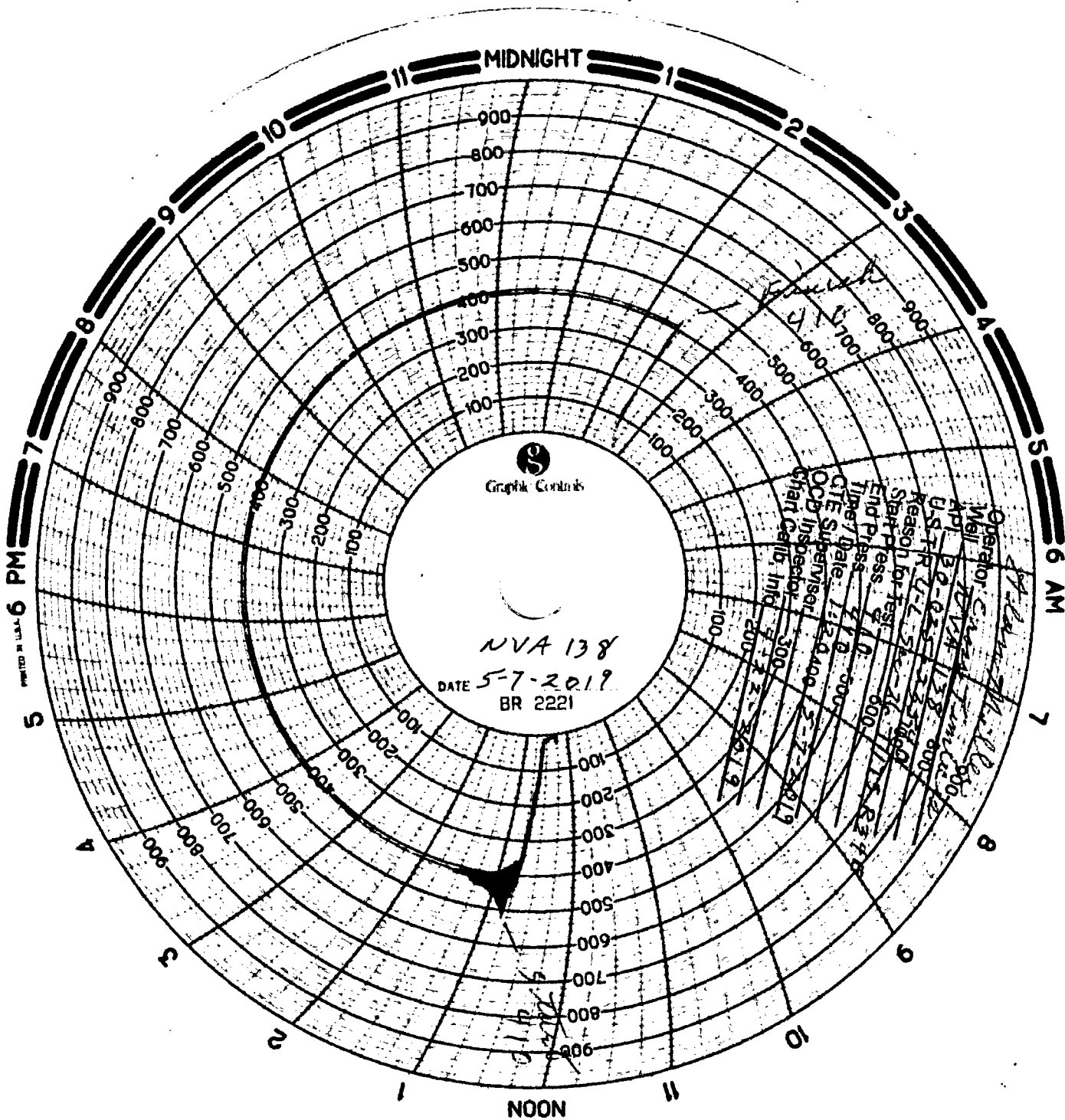

District I
1625 N French Dr., Hobbs, NM 88240
Phone (575) 393-6161 Fax (575) 393-0720

State of New Mexico
Energy, Minerals and Natural Resources Department
Oil Conservation Division Hobbs District Office
BRADENHEAD TEST REPORT

Operator Name Cross Timber Energy, LLC	API Number 3002523540
Property Name North Vacuum ABO Unit	Well No 138

Surface Location									
UL - Lot L	Section 26	Township 17S	Range 34E		Feet from 1980	N/S Line FSL	Feet From 860	E/W Line FWL	County Lea

Well Status

Well Status	SHUT-IN	PRODUCING	DATE 5-7-2019	
-------------	---------	-----------	------------------	--

OPEN BRADENHEAD AND INTERMEDIATE TO ATMOSPHERE INDIVIDUALLY FOR 15 MINUTES EACH

OBSERVED DATA

If bradenhead flowed water, check all of the descriptions that apply:

	(A)Surf-Interm	(B)Interm(1)-Interm(2)	(C)Interm-Prod	(D)Prod Csg	(E)Tubing
Pressure	<input checked="" type="checkbox"/>			<input checked="" type="checkbox"/>	4350
Flow Characteristics					
Puff	Y / <input checked="" type="checkbox"/> N	Y / N	Y / N	Y / <input checked="" type="checkbox"/> N	
Steady Flow	Y / <input checked="" type="checkbox"/> N	Y / N	Y / N	Y / <input checked="" type="checkbox"/> N	
Surges	Y / <input checked="" type="checkbox"/> N	Y / N	Y / N	Y / <input checked="" type="checkbox"/> N	
Down to nothing	<input checked="" type="checkbox"/> Y / N	Y / N	Y / N	<input checked="" type="checkbox"/> Y / N	
Gas or Oil	Y / <input checked="" type="checkbox"/> N	Y / N	Y / N	Y / <input checked="" type="checkbox"/> N	
Water	Y / <input checked="" type="checkbox"/> N	Y / N	Y / N	Y / <input checked="" type="checkbox"/> N	

If bradenhead flowed water, check all of the descriptions that apply:

CLEAR	FRESH	SALTY	SULFUR	BLACK
-------	-------	-------	--------	-------

Remarks:	INJECTING AT THIS TIME <input checked="" type="checkbox"/> WTR, <input type="checkbox"/> GAS, <input type="checkbox"/> CO2
----------	--

Signature <i>Alan Miller</i>	OIL CONSERVATION DIVISION
Printed name ALAN MILLER	Entered into RBDMS
Title LEASE OPERATOR	Re-test
E-mail Address AMILLER@CTFIELD SVCS.COM	
Date 5-7-2019	Phone 575-746-7212
Witness	