HOBBS OCD

MAY 09 2019

RECEIVED

District I
1625 N. French Dr., Hobbs, NM 88240
Phone: (575) 393-6161 Fax: (575) 393-0720
District II
811 S. First St., Artesia, NM 88210
Phone: (575) 748-1283 Fax: (575) 748-9720
District III
1000 Rio Brazos Road, Aztec, NM 87410
Phone: (505) 334-6178 Fax: (505) 334-6170
District IV
1220 S. St. Francis Dr., Santa Fe, NM 87505
Phone: (505) 476-3460 Fax: (505) 476-3462

State of New Mexico
Energy, Minerals & Natural Resources Department
OIL CONSERVATION DIVISION
1220 South St. Francis Dr.
Santa Fe, NM 87505

Form C-102
Revised August 1, 2011
Submit one copy to appropriate District Office

☐ AMENDED REPORT

# WELL LOCATION AND ACREAGE DEDICATION PLAT

| [1] API Number | [2] Pool Code | [3] Pool Name |
|---|---|---|
| 30-025-42183 | 17644 | DIAMONDTAIL; BONE SPRING |

| [4] Property Code | [5] Property Name | [6] Well Number |
|---|---|---|
| 313792 | COLIBRI 10 AV FEDERAL | 24H |

| [7] OGRID No. | [8] Operator Name | [9] Elevation |
|---|---|---|
| 372098 | MARATHON OIL PERMIAN, LLC | 3710' |

## [10] Surface Location

| UL or lot no. | Section | Township | Range | Lot Idn | Feet from the | North/South line | Feet from the | East/West line | County |
|---|---|---|---|---|---|---|---|---|---|
| A | 10 | T23S | R32E | | 199 | NORTH | 878 | EAST | LEA |

## [11] Bottom Hole Location If Different From Surface

| UL or lot no. | Section | Township | Range | Lot Idn | Feet from the | North/South line | Feet from the | East/West line | County |
|---|---|---|---|---|---|---|---|---|---|
| P | 10 | T23S | R32E | | 330 | SOUTH | 658 | EAST | LEA |

| [12] Dedicated Acres | [13] Joint or Infill | [14] Consolidation Code | [15] Order No. |
|---|---|---|---|
| 160.00 | | | |

No allowable will be assigned to this completion until all interests have been consolidated or a non-standard unit has been approved by the division.

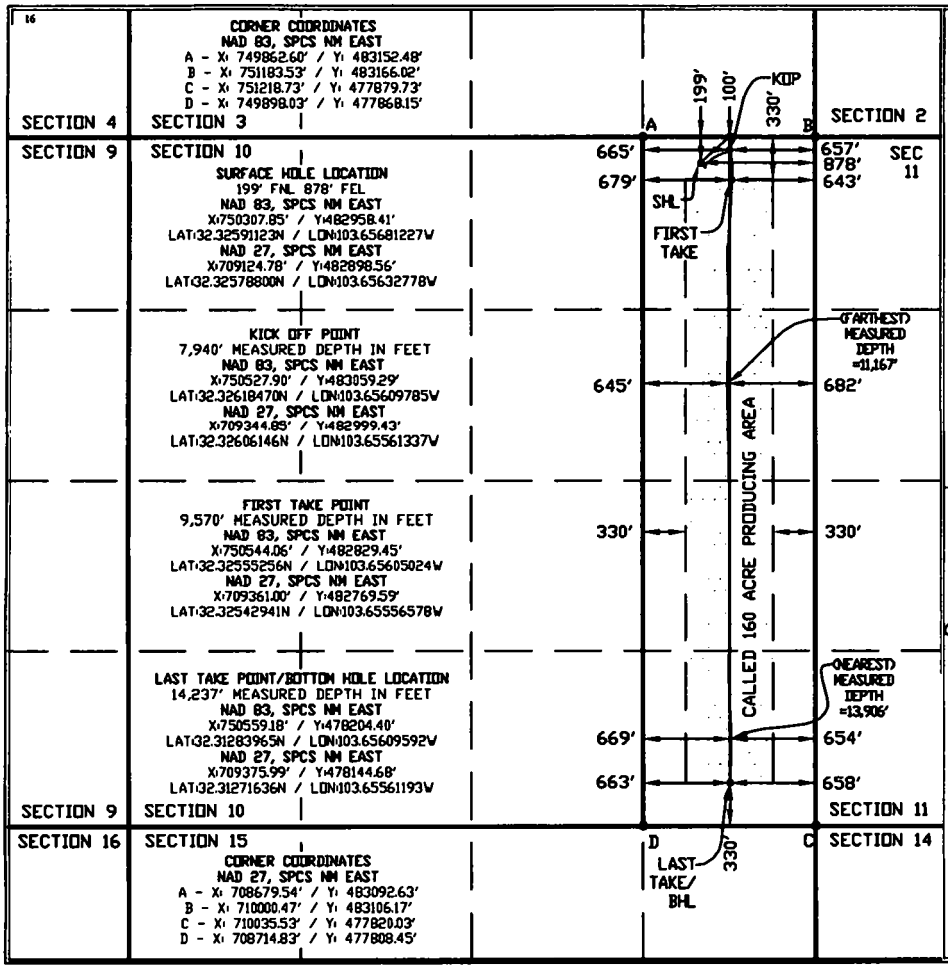


## [17] OPERATOR CERTIFICATION

*I hereby certify that the information contained herein is true and complete to the best of my knowledge and belief, and that this organization either owns a working interest or unleased mineral interest in the land including the proposed bottom hole location or has a right to drill this well at this location pursuant to a contract with an owner of such a mineral or working interest, or to a voluntary pooling agreement or a compulsory pooling order heretofore entered by the division.*

Signature: [signature] Date: 10/22/2018

Adrian Covarrubias
Printed Name

E-mail Address

## [18] SURVEYOR CERTIFICATION

*I hereby certify that the well location shown on this plat was plotted from field notes of actual surveys made by me or under my supervision, and that the same is true and correct to the best of my belief.*

PRELIMINARY
THIS DOCUMENT IS NOT TO BE USED FOR CONSTRUCTION, BIDDING, RECORDATION, CONVEYANCE, SALE, LEASE OR AS THE BASIS FOR THE ISSUANCE OF A PERMIT.

Date of Survey

Signature and Seal of Professional Surveyor

Certificate Number

NOTE; ALL DIMENSIONS IN U.S. FEET