

UNITED STATES
DEPARTMENT OF THE INTERIOR
BUREAU OF LAND MANAGEMENTFORM APPROVED
OMB NO. 1004-0137
Expires: January 31, 2018**SUNDRY NOTICES AND REPORTS ON WELLS**
*Do not use this form for proposals to drill or to re-enter an abandoned well. Use form 3160-3 (APD) for such proposals.*5. Lease Serial No.
NMLC057210

6. Indian, Allottee or Tribe Name

SUBMIT IN TRIPLICATE - Other Instructions on page 27. If Unit or CA/Agreement, Name and/or No.
8920003410

1. Type of Well

☒ Oil Well ☐ Gas Well ☐ Other2. Name of Operator
CONOCOPHILLIPS COMPANYContact: GREG BRYANT
E-Mail: GREG.BRYANT@BASICENERGYSERVICES.COM8. Well Name and No.
MCA UNIT 485

3a. Address

HOUSTON, TX 77079-1175

3b. Phone No. (include area code)

Ph: 432-563-3355

Fx: 432-563-3364

9. API Well No.
30-025-39403-00-S110. Field and Pool or Exploratory Area
MALJAMAR

4. Location of Well (Footage, Sec., T., R., M., or Survey Description)

Sec 28 T17S R32E NESW 1860FSL 1330FWL
32.803430 N Lat, 103.775694 W Lon

11. County or Parish, State

LEA COUNTY, NM

12. CHECK THE APPROPRIATE BOX(ES) TO INDICATE NATURE OF NOTICE, REPORT, OR OTHER DATA

TYPE OF SUBMISSION

TYPE OF ACTION

☒ Notice of Intent☐ Subsequent Report☐ Final Abandonment Notice☐ Acidize☐ Alter Casing☐ Casing Repair☐ Change Plans☐ Convert to Injection☐ Deepen☐ Hydraulic Fracturing☐ New Construction☒ Plug and Abandon☐ Plug Back☐ Production (Start/Resume)☐ Reclamation☐ Recomplete☐ Temporarily Abandon☐ Water Disposal☐ Water Shut-Off☐ Well Integrity☐ Other

13. Describe Proposed or Completed Operation: Clearly state all pertinent details, including estimated starting date of any proposed work and approximate duration thereof. If the proposal is to deepen directionally or recompleat horizontally, give subsurface locations and measured and true vertical depths of all pertinent markers and zones. Attach the Bond under which the work will be performed or provide the Bond No. on file with BLM/BIA. Required subsequent reports must be filed within 30 days following completion of the involved operations. If the operation results in a multiple completion or recompleat in a new interval, a Form 3160-4 must be filed once testing has been completed. Final Abandonment Notices must be filed only after all requirements, including reclamation, have been completed and the operator has determined that the site is ready for final inspection.

1) MIRU. ND WH, NU BOP. POOH W/ Prod Equip

2) Set CIBP @ 3684'. Circ hole w/ MLF.

3) Spot 75sx cmt @ 3684' - 3008'. WOC-Tag

4) Spot 55sx cmt @ 2517' - 2040'. WOC-Tag

5) Spot 25sx cmt @ 942' - 742'. WOC-Tag

6) Spot 10sx cmt @ 60' - 3.

7) Verify cmt @ surface. RDMO. Cut off WH & anchors. Install P&A marker

spot + 40sx5 cmt @ 1078' - 742'. WOC-Tag

SEE ATTACHED FOR
CONDITIONS OF APPROVALCarlsbad Field Office
OCD Hobbs

14. I hereby certify that the foregoing is true and correct.

Electronic Submission #465390 verified by the BLM Well Information System

For CONOCOPHILLIPS COMPANY, sent to the Hobbs

Committed to AFMSS for processing by PRISCILLA PEREZ on 05/14/2019 (19PP1894SE)

Name (Printed/Typed) GREG BRYANT

Title AGENT

Signature (Electronic Submission)

Date 05/14/2019

THIS SPACE FOR FEDERAL OR STATE OFFICE USE

Approved By JEREMY PORTER

Title PETROLEUM ENGINEER

Date 05/31/2019

Conditions of approval, if any, are attached. Approval of this notice does not warrant or certify that the applicant holds legal or equitable title to those rights in the subject lease which would entitle the applicant to conduct operations thereon.

Office Hobbs

Title 18 U.S.C. Section 1001 and Title 43 U.S.C. Section 1212, make it a crime for any person knowingly and willfully to make to any department or agency of the United States any false, fictitious or fraudulent statements or representations as to any matter within its jurisdiction.

(Instructions on page 2)

** BLM REVISED ** BLM REVISED ** BLM REVISED ** BLM REVISED ** BLM REVISED **

7C2 NMOC 6-12-19

FOR RECORD ONLY

Revisions to Operator-Submitted EC Data for Sundry Notice #465390

	Operator Submitted	BLM Revised (AFMSS)
Sundry Type:	ABD NOI	ABD NOI
Lease:	NMLC057210	NMLC057210
Agreement:		8920003410 (NMNM70987A)
Operator:	CONOCOPHILLIPS COMPANY 3300 N. 'A' ST STE. 6-100 MIDLAND, TX 79705 Ph: 432-688-6938	CONOCOPHILLIPS COMPANY HOUSTON, TX 77079-1175 Ph: 281 206 5281
Admin Contact:	GREG BRYANT AGENT E-Mail: greg.bryant@basicenergyservices.com Ph: 432-563-3355	GREG BRYANT AGENT E-Mail: GREG.BRYANT@BASICENERGYSERVICES.COM Ph: 432-563-3355 Fx: 432-563-3364
Tech Contact:	GREG BRYANT AGENT E-Mail: greg.bryant@basicenergyservices.com Ph: 432-563-3355	GREG BRYANT AGENT E-Mail: GREG.BRYANT@BASICENERGYSERVICES.COM Ph: 432-563-3355 Fx: 432-563-3364
Location:		
State:	NM	NM
County:	LEA	LEA
Field/Pool:	MALJAMAR	MALJAMAR
Well/Facility:	MCA UNIT 485 Sec 28 T17S R32E 1860FSL 1330FWL 32.803424 N Lat, 103.775711 W Lon	MCA UNIT 485 Sec 28 T17S R32E NESW 1860FSL 1330FWL 32.803430 N Lat, 103.775694 W Lon

WELLBORE SKETCH
ConocoPhillips Company -- Permian Basin Business Unit

Date: 4/16/2019

RKB @ 3961'
 DF @ 3961'
 GL @ 3949'

Subarea Buckeye West
 Lease & Well No MCA Unit #405
 Legal Description Sec 28 T 17S R 32E 1330 FWS, 1850 FSL
 County LEA State New Mexico
 Field MALJAMAR
 Date Spudded 7/26/2009
 API Number 300253403

Operator Number
 Lease ID
 Field Number

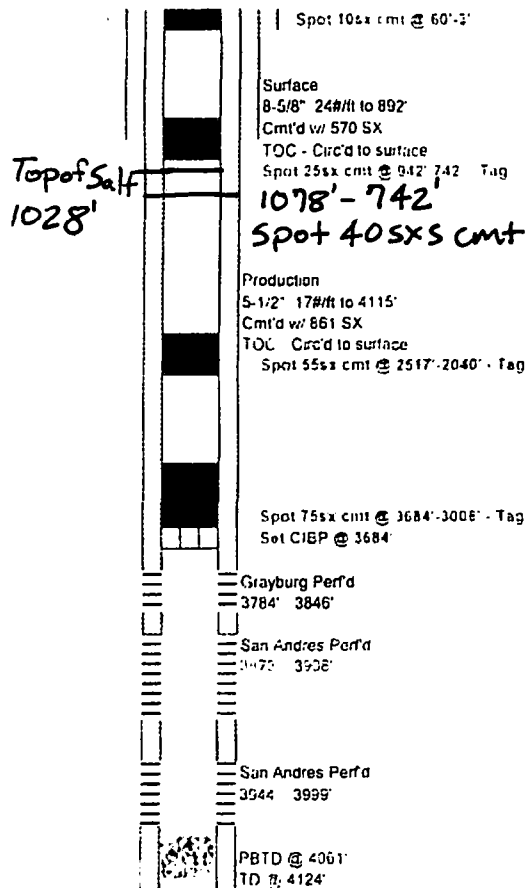

WELLBORE SKETCH
ConocoPhillips Company -- Permian Basin Business Unit

Date 4/16/2019

RKB @ 3961'
 DF @ 3961'
 GL @ 3949'

Subarea Budoyo West
 Lease & Well No MCA Unit #485
 Legal Description Sec 28 - T 17S - R 32E 1330 FVA 1850 FSL
 County LEA State New Mexico
 Field WALJAMAR
 Date Spudded 7/26/2009
 API Number 3002530403

Operator Number
 Lease ID
 Field Number

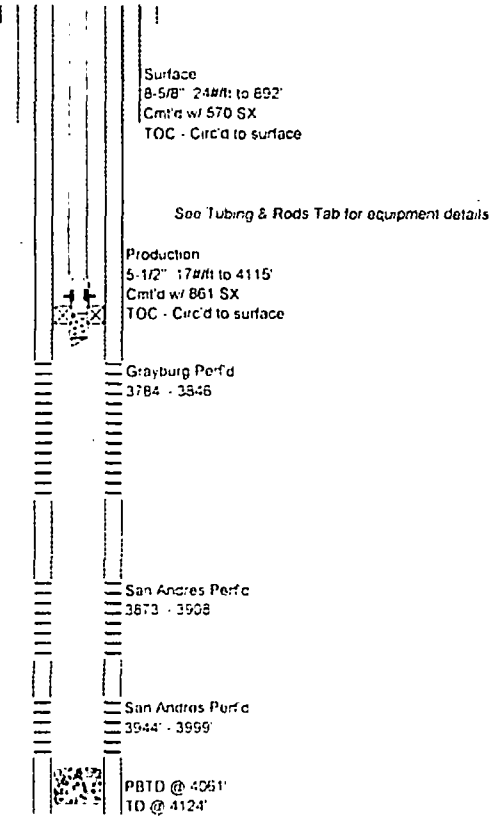

DODD FEDERAL UNIT 23
30-025-39403-00-S1
CONOCO PHILLIPS COMPANY
Conditions of Approval

Due to being within the Lesser Prairie Chicken habitat, this workover activity will be restricted to the hours of 9:00am through 3:00am for the period of March 1 through June 15. Exceptions to these restrictions may be granted by BLM's Johnny Chopp <jchopp@blm.gov> 575.234.2227 or Bob Ballard <bballard@blm.gov> 575.234.5973.

Well is within Medium/High/Critical Cave/Karst. A cement plug is required from 400 feet (a minimum of 50 feet below cave depth) to surface.

Operator to have H2S monitoring equipment on location as H2S has been reported in the area.

Plugging Procedure:

1. Plug 1 – Spot 75 sxs Class C neat at 3,684' on top of CIBP at 3,684'. Perforated Zone Top 3,784'. WOC and tag at 3,008' or shallower.
2. Plug 2 – Spot 55 sxs Class C neat at 2,517'. Base of Salt – 2138'. WOC and tag plug at 2,040' or shallower.
3. Plug 3 – Spot 40 sxs Class C neat at 1078'. Top of Salt – 1028'. Surface Casing Shoe – 892'. WOC and tag plug at 742' or shallower.
4. Plug 4 – Spot 10 sxs Class C neat at 63'. Surface Plug

JJP05312019

**BUREAU OF LAND MANAGEMENT
Carlsbad Field Office
620 East Greene Street
Carlsbad, New Mexico 88220
575-234-5972**

**Permanent Abandonment of Federal Wells
Conditions of Approval (LPC Habitat)**

Failure to comply with the following Conditions of Approval may result in a Notice of Incidents of Noncompliance (INC) in accordance with 43 CFR 3163.1.

1. Plugging operations shall commence within ninety (90) days from the approval date of this Notice of Intent to Abandon.

If you are unable to plug the well by the 90th day provide this office, prior to the 90th day, with the reason for not meeting the deadline and a date when we can expect the well to be plugged. Failure to do so will result in enforcement action.

The rig used for the plugging procedure cannot be released and moved off without the prior approval of the authorized officer. Failure to do so may result in enforcement action.

2. Notification: Contact the appropriate BLM office at least 24 hours prior to the commencing of any plugging operations. For wells in Chaves and Roosevelt County, call 575-627-0272; Eddy County, call 575-361-2822; Lea County, call 575-393-3612.

3. Blowout Preventers: A blowout preventer (BOP), as appropriate, shall be installed before commencing any plugging operation. The BOP must be installed and maintained as per API and manufacturer recommendations. The minimum BOP requirement is a 2M system for a well not deeper than 9,090 feet; a 3M system for a well not deeper than 13,636 feet; and a 5M system for a well not deeper than 22,727 feet.

4. Mud Requirement: Mud shall be placed between all plugs. Minimum consistency of plugging mud shall be obtained by mixing at the rate of 25 sacks (50 pounds each) of gel per 100 barrels of brine water. Minimum nine (9) pounds per gallon.

5. Cement Requirement: Sufficient cement shall be used to bring any required plug to the specified depth and length. Any given cement volumes on the proposed plugging procedure are merely estimates and are not final. Unless specific approval is received, no plug except the surface plug shall be less than 25 sacks of cement. Any plug that requires a tag will have a minimum WOC time of 4 hours.

In lieu of a cement plug across perforations in a cased hole (not for any other plugs), a bridge plug set within 50 feet to 100 feet above the perforations shall be capped with 25 sacks of cement. If a bailer is used to cap this plug, 35 feet of cement shall be sufficient. Before pumping or bailing cement on top of CIBP, tag will be required to verify depth. Based on

depth, a tag of the cement may be deemed necessary.

Unless otherwise specified in the approved procedure, the cement plug shall consist of either Neat Class "C", for up to 7,500 feet of depth or Neat Class "H", for deeper than 7,500 feet plugs.

6. Below Ground Level Cap (Lesser Prairie-Chicken Habitat): All casing shall be cut-off at the base of the cellar or 3 feet below final restored ground level (whichever is deeper). **The BLM is to be notified a minimum of 4 hours prior to the wellhead being cut off to verify that cement is to surface in the casing and all annuluses. Wellhead cut off shall commence within ten (10) calendar days of the well being plugged. If the cut off cannot be done by the 10th day, the BLM is to be contacted with justification to receive an extension for completing the cut off.** Upon the plugging and subsequent abandonment of wells that are located in lesser prairie-chicken habitat, the casings shall be cut-off at the base of the cellar or 3 feet below final restored ground level (whichever is deeper). The well bore shall then be covered with a metal plate at least ¼ inch thick and welded in place. A weep hole shall be left in the plate and/or casing.

NMOCD also requires the operator to notify NMOCD when this type of dry hole marker is used. This can be done on the subsequent report of abandonment which is submitted to the BLM after the well is plugged. State that a below ground cap was installed as required in the COA's from the BLM.

7. Subsequent Plugging Reporting: Within 30 days after plugging work is completed, file one original and three copies of the Subsequent Report of Abandonment, Form 3160-5 to BLM. The report should give in detail the manner in which the plugging work was carried out, the extent (by depths) of cement plugs placed, and the size and location (by depths) of casing left in the well. **Show date well was plugged.**

8. Trash: All trash, junk and other waste material shall be contained in trash cages or bins to prevent scattering and will be removed and deposited in an approved sanitary landfill. Burial on site is not permitted.

Following the submission and approval of the Subsequent Report of Abandonment, surface restoration will be required. See attached reclamation objectives.

Timing Limitation Stipulation/ Condition of Approval for Lesser Prairie-Chicken:

From March 1st through June 15th annually, abandonment activities will be allowed except between the hours from 3:00 am and 9:00 am. Normal vehicle use on existing roads will not be restricted

Requirements for ground level dry hole markers

Well Identification Markers

Conditions of Approval (COA)

The BLM Carlsbad Field Office (CFO) Conditions of Approval (COA) Require that ground level dry hole markers be placed on wells within the Lesser Prairie Chicken habitat area. The dry hole markers will be to the following specifications. The operator will construct the markers as follows:

1. An 8 inch X 8 inch steel plate 1/8 to 3/16 of an inch thick is to be placed on the dry hole marker stand pipe 2 inches from ground level, in the Lesser Prairie Chicken habitat area.
2. Steel plate may be welded or bolted approximately 2 inches from ground level on the stand pipes. If plates are bolted to the stand pipe, the person installing the plate will be required to weld a pipe collar on the plate and place a minimum of two set screws/bolts on each collar. Aluminum data plates may be bolted with minimum 1/4 inch bolts and locking nuts or self tapping fine threaded screws. A minimum of one in each corner is to be installed on each plate.
3. An 8 inch x 8 inch aluminum plate, which is 12 gauge or .080 sign material (1/8 inch aluminum plate may be used in place of the .080 plate) with the required information for that well stamped or engraved in a minimum 3/8 inch tall letter or number.
4. The following information will be stamped or engraved on the 8 inch X 8 inch aluminum plate in the following order.
 - a. First row: Operator's name
 - b. Second row: Well name and number
 - c. Third row: Legal location to include 1/4 1/4, Section, Township, and range. If the legal location cannot be placed on one row it can be split into two rows with the 1/4 1/4 (example: 1980 FNL 1980 FWL) being on the top row.
 - d. Fourth row: Lease Number and API number.
 - i. Example marker plate: (attached)

NMOCD Order No. R-12965 also required the operator to notify NMOCD when this type of dry hole marker is used. This can be done on the subsequent report of abandonment which is submitted to the BLM after the well is plugged. State that a ground level dry hole marker was installed as required in the COAs from the BLM.