

Submit 1 Copy To Appropriate District Office
District I - (575) 393-6161
1625 N. French Dr., Hobbs, NM 88240
District II - (575) 748-1283
811 S. First St., Artesia, NM 88210
District III - (505) 334-6178
1000 Rio Brazos Rd., Aztec, NM 87410
District IV - (505) 476-3460
1220 S. St. Francis Dr., Santa Fe, NM 87505

State of New Mexico
Energy, Minerals and Natural Resources

OIL CONSERVATION DIVISION
1220 South St. Francis Dr.
Santa Fe, NM 87505

Form C-103
Revised July 18, 2013

WELL API NO.	30-025-24391
5. Indicate Type of Lease	STATE <input checked="" type="checkbox"/> FEE <input type="checkbox"/>
6. State Oil & Gas Lease No.	003355
7. Lease Name or Unit Agreement Name	SE MALJAMAR GRAYBURG SAN ANDRES
8. Well Number	708
9. OGRID Number	298299
10. Pool name or Wildcat	GRAYBURG - SAN ANDRES
11. Elevation (Show whether DR, RKB, RT, GR, etc.)	

SUNDRY NOTICES AND REPORTS ON WELLS
(DO NOT USE THIS FORM FOR PROPOSALS TO DRILL OR TO DEEPEN OR PLUG BACK OR TO A DIFFERENT RESERVOIR. USE "APPLICATION FOR PERMIT" (FORM C-101) FOR PROPOSALS.)

1. Type of Well: Oil Well ☐ Gas Well ☐ Other ☒ INJ

2. Name of Operator
CROSS TIMBERS ENERGY, LLC

3. Address of Operator
400 W 7TH STREET, FORT WORTH, TX 76102

4. Well Location
Unit Letter O : _____ feet from the S line and 2590 feet from the E line
Section 29 Township 17-S Range 33-E NMPM County LEA

11. Elevation (Show whether DR, RKB, RT, GR, etc.)

12. Check Appropriate Box to Indicate Nature of Notice, Report or Other Data

NOTICE OF INTENTION TO:		SUBSEQUENT REPORT OF:	
PERFORM REMEDIAL WORK <input type="checkbox"/>	PLUG AND ABANDON <input type="checkbox"/>	REMEDIAL WORK <input checked="" type="checkbox"/>	ALTERING CASING <input type="checkbox"/>
TEMPORARILY ABANDON <input type="checkbox"/>	CHANGE PLANS <input type="checkbox"/>	COMMENCE DRILLING OPNS. <input type="checkbox"/>	P AND A <input type="checkbox"/>
PULL OR ALTER CASING <input type="checkbox"/>	MULTIPLE COMPL <input type="checkbox"/>	CASING/CEMENT JOB <input type="checkbox"/>	
DOWNHOLE COMMINGLE <input type="checkbox"/>			
CLOSED-LOOP SYSTEM <input type="checkbox"/>			
OTHER: <input type="checkbox"/>		OTHER: <input type="checkbox"/>	

13. Describe proposed or completed operations. (Clearly state all pertinent details, and give pertinent dates, including estimated date of starting any proposed work). SEE RULE 19.15.7.14 NMAC. For Multiple Completions: Attach wellbore diagram of proposed completion or recompletion.

05/15/2019 - MIRU. ND WH Tree. NU BOP. Rel Pkr. POOH w subs, tbg, & Pkr.

05/16/2019 - RU vac trk, BWDTT. POOH w/kill string. PU RIH w 5 1/2 Arrow set Pkr, 232 jts 2 3/8" IPC sub, 6', 4', 8' tbg sub. Set Pkr @ 4185'. RU pmp trk. Unlatch O/O tool, Circ 100 bbls Pkr fluid, latch on to Pkr. NDBOP. NUWH. RU MIT chart, Ran 30 min MIT test. Start press 380 psi, End 365 psi. (No OCD witness) RD pmp trk. RDMO PU RWTP
Chart attached

Spud Date:

12/30/2008

Rig Release Date:

03/11/2009

I hereby certify that the information above is true and complete to the best of my knowledge and belief.

SIGNATURE Samanntha Avarello TITLE Regulatory Technician DATE 05/17/2019
Type or print name Samanntha Avarello E-mail address: savarello@mspartners.com PHONE: 817-334-7747
For State Use Only

APPROVED BY: Kerry Fortner TITLE Compliance Officer DATE 6-14-19
Conditions of Approval (if any):

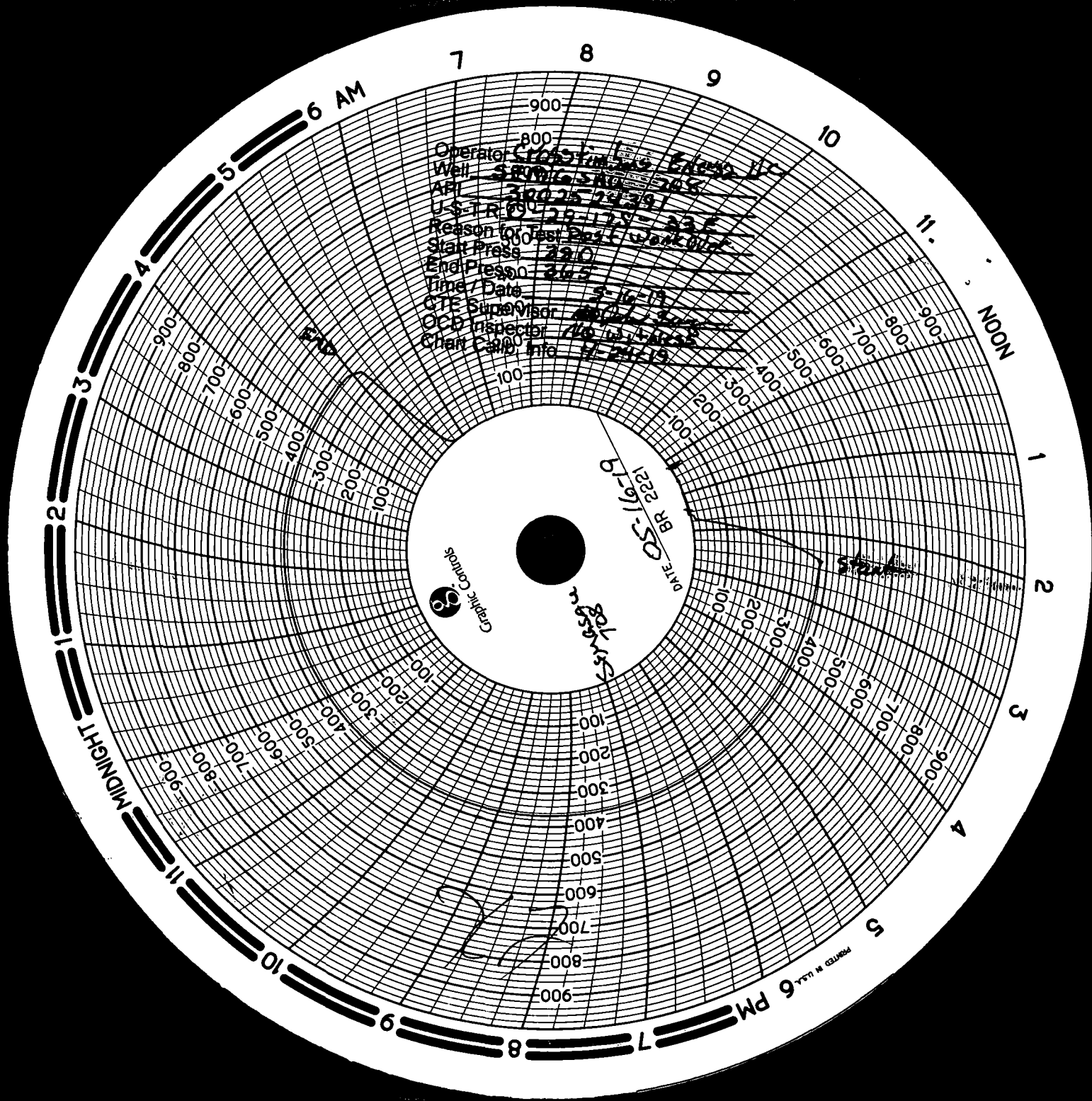

Operator Clayton, Eric
Well SF001-340
API 300-25-24-29
U.S. T.R. No. 25-117
Reason for Test Press / Work Order
Start Press 2210
End Press 2405
Time / Date 5-16-79
CTE Supervisor Eric Clayton
OCB Inspector Eric Clayton
Chen Card No. 17-24-15

DATE 5-16-79
BR 221

Graphic Controls
39

221
Eric Clayton

PRINTED IN U.S.A.