

Submit 1 Copy To Appropriate District Office
District I - (575) 393-6161
1625 N. French Dr., Hobbs, NM 88240
District II - (575) 748-1283
811 S. First St., Artesia, NM 88210
District III - (505) 334-6178
1000 Rio Brazos Rd., Aztec, NM 87410
District IV - (505) 476-3460
1220 S. St. Francis Dr., Santa Fe, NM 87505

State of New Mexico
Energy, Minerals and Natural Resources

Form C-103
Revised July 18, 2013

OIL CONSERVATION DIVISION
1220 S. St. Francis Dr.
Santa Fe, NM 87505

HOBBS
JUL 17 2019
RECEIVED

WELL API NO. 30-025-07864
5. Indicate Type of Lease STATE <input type="checkbox"/> FEE <input type="checkbox"/>
6. State Oil & Gas Lease No. Federal Lease
7. Lease Name or Unit Agreement Name SEMU Permain
8. Well Number 026
9. OGRID Number 217817
10. Pool name or Wildcat Skaggs; Grayburg

SUNDRY NOTICES AND REPORTS ON WELLS
(DO NOT USE THIS FORM FOR PROPOSALS TO DRILL OR TO DEEPEN OR PLUG BACK TO A DIFFERENT RESERVOIR. USE "APPLICATION FOR PERMIT" (FORM C-101) FOR SUCH PROPOSALS.)

1. Type of Well: Oil Well ☐ Gas Well ☐ Other Injection Well ☐

2. Name of Operator
ConocoPhillips Company

3. Address of Operator
P. O. Box 51810, Midland TX 79710

4. Well Location
Unit Letter E : 1980 feet from the North line and 660 feet from the West line
Section 30 Township 20S Range 38E NMPM County Lea

11. Elevation (Show whether DR, RKB, RT, GR, etc.)

12. Check Appropriate Box to Indicate Nature of Notice, Report or Other Data

NOTICE OF INTENTION TO:		SUBSEQUENT REPORT OF:	
PERFORM REMEDIAL WORK <input type="checkbox"/>	PLUG AND ABANDON <input type="checkbox"/>	REMEDIAL WORK <input type="checkbox"/>	ALTERING CASING <input type="checkbox"/>
TEMPORARILY ABANDON <input type="checkbox"/>	CHANGE PLANS <input type="checkbox"/>	COMMENCE DRILLING OPNS. <input type="checkbox"/>	P AND A <input type="checkbox"/>
PULL OR ALTER CASING <input type="checkbox"/>	MULTIPLE COMPL <input type="checkbox"/>	CASING/CEMENT JOB <input type="checkbox"/>	
DOWNHOLE COMMINGLE <input type="checkbox"/>			
CLOSED-LOOP SYSTEM <input type="checkbox"/>			
OTHER: <input type="checkbox"/>		OTHER: Repair for LOV & MIT failure. <input checked="" type="checkbox"/>	

13. Describe proposed or completed operations. (Clearly state all pertinent details, and give pertinent dates, including estimated date of starting any proposed work). SEE RULE 19.15.7.14 NMAC. For Multiple Completions: Attach wellbore diagram of proposed completion or recompletion.

ConocoPhillips Company has completed work to bring this well back onto injection because of a failed MIT on 2/12/19.
6/26/19 RIH w/116 jts, 2.275" 4.7#, J-55 tbg & re-set @ 3595'.
6/27/19 Ran MIT to 600#/35 mins - test held. Chart attached.
Attached is a current wellbore schematic.

Spud Date:

Rig Release Date:

I hereby certify that the information above is true and complete to the best of my knowledge and belief.

SIGNATURE Rhonda Rogers TITLE Regulatory Coordinator DATE 7/10/19

Type or print name Rhonda Rogers E-mail address: rogerr@conocophillips.com PHONE: 832-486-2737

For State Use Only

APPROVED BY: Kerry Fute TITLE Compliance Officer A DATE 7-18-19

Conditions of Approval (if any):

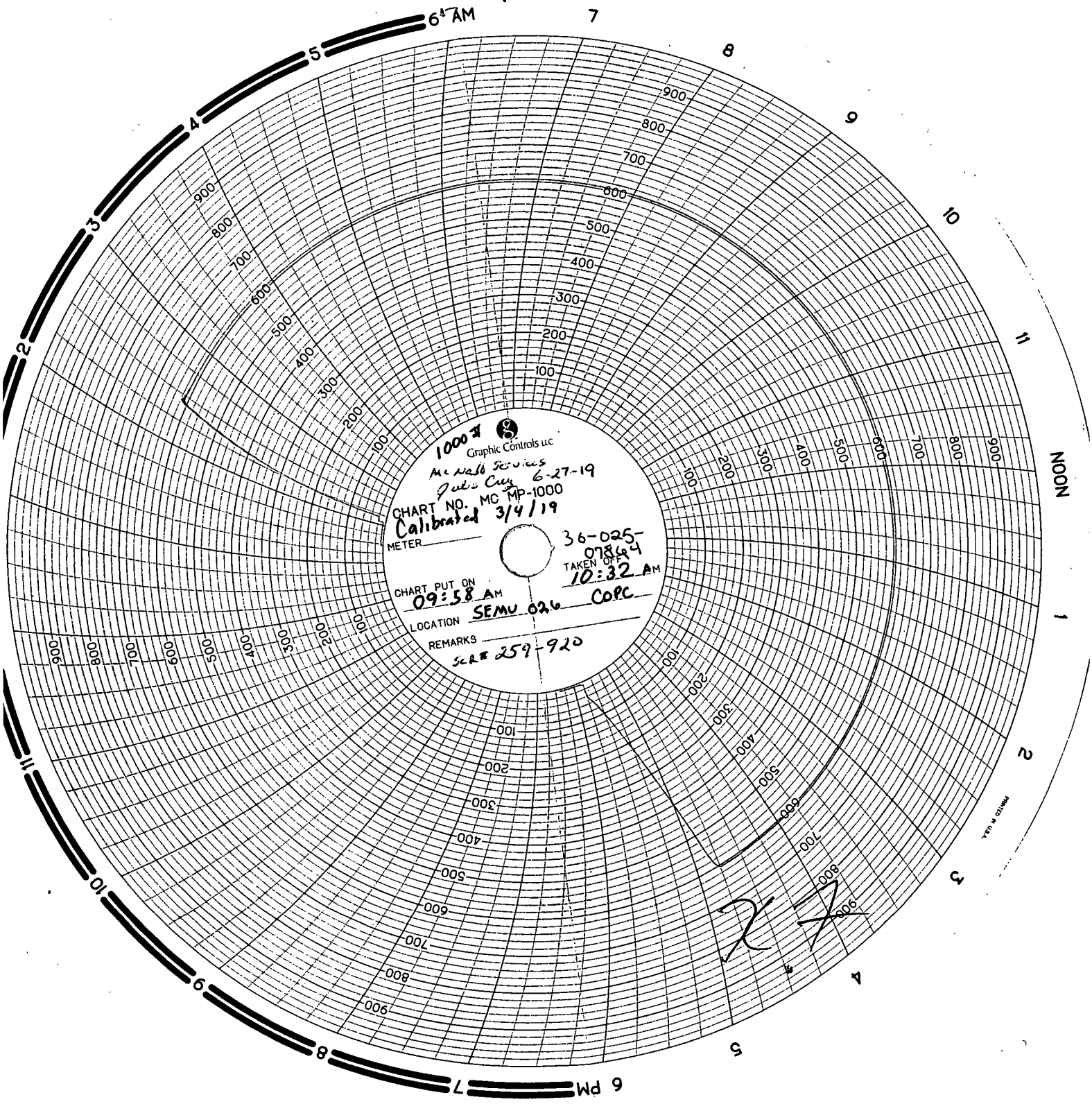

10004
Graphic Controls Inc.
McNab Services
Pulse City 6-27-19
CHART NO. MC MP-1000
Calibrated 3/4/19
METER
CHART PUT ON 09:58 AM
LOCATION SEMU 026 COPC
REMARKS SER 259-920
36-025-
07844
TAKEN OFF
10:32 AM

27

District PERMIAN CONVENTIONAL	Field Name SKAGGS	API / UWI 3002507864	County LEA	State/Province NEW MEXICO	
Original Spud Date 2/9/1951	Surface Legal Location	East/West Distance (ft) 660.00	East/West Reference	North/South Distance (ft) 1,980.00	North/South Reference

VERTICAL, Main Hole, 7/10/2019 1:45:00 PM

