

Submit 1 Copy To Appropriate District Office

District I - (575) 393-6161
1625 N. French Dr., Hobbs, NM 88240
District II - (575) 748-1283
811 S. First St., Artesia, NM 88210
District III - (505) 334-6178
1000 Rio Brazos Rd., Aztec, NM 87400
District IV - (505) 476-1111
1220 S. St. Francis Dr., Santa Fe, NM 87505

State of New Mexico
Energy, Minerals and Natural Resources

Form C-103
Revised July 18, 2013

OIL CONSERVATION DIVISION
1220 South St. Francis Dr.
Santa Fe, NM 87505

WELL API NO. 30-025-26622
5. Indicate Type of Lease STATE <input type="checkbox"/> FEE <input checked="" type="checkbox"/>
6. State Oil & Gas Lease No.
7. Lease Name or Unit Agreement Name South Hobbs (G/SA) Unit
8. Well Number 174
9. OGRID Number 157984
10. Pool name or Wildcat Hobbs (G/SA)

SUNDAY NOTICES AND REPORTS ON WELLS
(DO NOT USE THIS FORM FOR PROPOSALS TO DRILL OR TO DEEPEN OR PLUG BACK TO A DIFFERENT RESERVOIR. USE "APPLICATION FOR PERMIT" (FORM C-101) FOR SUCH PROPOSALS.)

1. Type of Well: Oil Well <input type="checkbox"/> Gas Well <input type="checkbox"/> Other Injector <input type="checkbox"/>
2. Name of Operator Occidental Permian, Ltd
3. Address of Operator 1017 West Stanolind Road, Hobbs, NM 88242
4. Well Location Unit Letter <u>L</u> : <u>2026</u> feet from the <u>South</u> line and <u>516</u> feet from the <u>West</u> line Section <u>3</u> Township <u>19-S</u> Range <u>38-E</u> NMPM <u>Lea</u> County
11. Elevation (Show whether DR, RKB, RT, GR, etc.) 3622' KB

12. Check Appropriate Box to Indicate Nature of Notice, Report or Other Data

NOTICE OF INTENTION TO:		SUBSEQUENT REPORT OF:	
PERFORM REMEDIAL WORK <input type="checkbox"/>	PLUG AND ABANDON <input type="checkbox"/>	REMEDIAL WORK <input type="checkbox"/>	ALTERING CASING <input type="checkbox"/>
TEMPORARILY ABANDON <input type="checkbox"/>	CHANGE PLANS <input type="checkbox"/>	COMMENCE DRILLING OPNS. <input type="checkbox"/>	P AND A <input type="checkbox"/>
PULL OR ALTER CASING <input type="checkbox"/>	MULTIPLE COMPL <input type="checkbox"/>	CASING/CEMENT JOB <input type="checkbox"/>	
DOWNHOLE COMMINGLE <input type="checkbox"/>			
CLOSED-LOOP SYSTEM <input type="checkbox"/>			
OTHER: <input type="checkbox"/>		OTHER: Casing integrity test <input checked="" type="checkbox"/>	

13. Describe proposed or completed operations. (Clearly state all pertinent details, and give pertinent dates, including estimated date of starting any proposed work). SEE RULE 19.15.7.14 NMAC. For Multiple Completions: Attach wellbore diagram of proposed completion or recompletion.

Date of test: 07-15-19
Pressure readings: Initial 540 PSI Ending 530 PSI
Length of test: 32 minutes
Witnessed: Yes - Gary Robinson NMOCD

Spud Date:

Rig Release Date:

I hereby certify that the information above is true and complete to the best of my knowledge and belief.

SIGNATURE [Signature] TITLE Well Surveillance Lead DATE 07/22/19

Type or print name Justin Saxon E-mail address: Justin_Saxon@oxy.com PHONE: 575-397-8206

For State Use Only

APPROVED BY: [Signature] TITLE Copland Officer DATE 7-26-19

Conditions of Approval (if any):

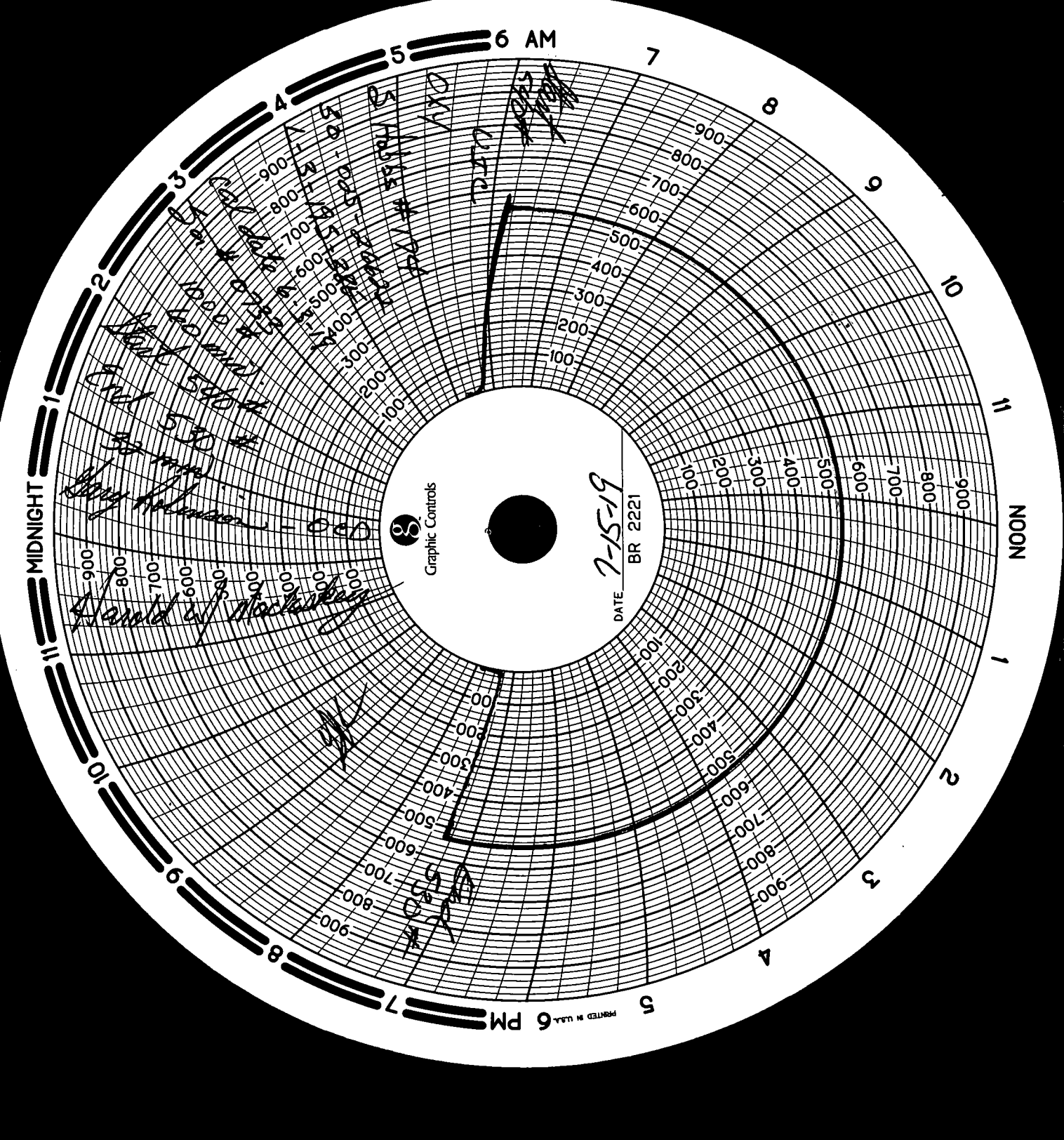

DATE 7-15-19
BR 2221

Graphic Controls

400
500
600
700
800
900
1000
1100
1200
1300
1400
1500
1600
1700
1800
1900
2000
2100
2200
2300
2400
2500
2600
2700
2800
2900
3000
3100
3200
3300
3400
3500
3600
3700
3800
3900
4000
4100
4200
4300
4400
4500
4600
4700
4800
4900
5000
5100
5200
5300
5400
5500
5600
5700
5800
5900
6000
6100
6200
6300
6400
6500
6600
6700
6800
6900
7000
7100
7200
7300
7400
7500
7600
7700
7800
7900
8000
8100
8200
8300
8400
8500
8600
8700
8800
8900
9000
9100
9200
9300
9400
9500
9600
9700
9800
9900
10000

400
500
600
700
800
900
1000
1100
1200
1300
1400
1500
1600
1700
1800
1900
2000
2100
2200
2300
2400
2500
2600
2700
2800
2900
3000
3100
3200
3300
3400
3500
3600
3700
3800
3900
4000
4100
4200
4300
4400
4500
4600
4700
4800
4900
5000
5100
5200
5300
5400
5500
5600
5700
5800
5900
6000
6100
6200
6300
6400
6500
6600
6700
6800
6900
7000
7100
7200
7300
7400
7500
7600
7700
7800
7900
8000
8100
8200
8300
8400
8500
8600
8700
8800
8900
9000
9100
9200
9300
9400
9500
9600
9700
9800
9900
10000

400
500
600
700
800
900
1000
1100
1200
1300
1400
1500
1600
1700
1800
1900
2000
2100
2200
2300
2400
2500
2600
2700
2800
2900
3000
3100
3200
3300
3400
3500
3600
3700
3800
3900
4000
4100
4200
4300
4400
4500
4600
4700
4800
4900
5000
5100
5200
5300
5400
5500
5600
5700
5800
5900
6000
6100
6200
6300
6400
6500
6600
6700
6800
6900
7000
7100
7200
7300
7400
7500
7600
7700
7800
7900
8000
8100
8200
8300
8400
8500
8600
8700
8800
8900
9000
9100
9200
9300
9400
9500
9600
9700
9800
9900
10000

400
500
600
700
800
900
1000
1100
1200
1300
1400
1500
1600
1700
1800
1900
2000
2100
2200
2300
2400
2500
2600
2700
2800
2900
3000
3100
3200
3300
3400
3500
3600
3700
3800
3900
4000
4100
4200
4300
4400
4500
4600
4700
4800
4900
5000
5100
5200
5300
5400
5500
5600
5700
5800
5900
6000
6100
6200
6300
6400
6500
6600
6700
6800
6900
7000
7100
7200
7300
7400
7500
7600
7700
7800
7900
8000
8100
8200
8300
8400
8500
8600
8700
8800
8900
9000
9100
9200
9300
9400
9500
9600
9700
9800
9900
10000

State of New Mexico
Energy, Minerals and Natural Resources Department
Oil Conservation Division Hobbs District Office

BRADENHEAD TEST REPORT

Operator Name OCCIDENTAL PERMIAN, LTD	API Number 30-025-26622
Property Name SOUTH HOBBS (G/SA) UNIT	Well No. 174

7. Surface Location

UL - Lot L	Section 3	Township 19-S	Range 38-E	Feet from 2026	N/S Line SOUTH	Feet From 516	E/W Line WEST	County LEA
---------------	--------------	------------------	---------------	-------------------	-------------------	------------------	------------------	---------------

Well Status

Well Status <i>ACTIVE</i>	SHUT-IN <i>No</i>	PRODUCING <i>INS</i>	DATE <i>7-15-19</i>
------------------------------	----------------------	-------------------------	------------------------

OPEN BRADENHEAD AND INTERMEDIATE TO ATMOSPHERE INDIVIDUALLY FOR 15 MINUTES EACH

OBSERVED DATA

If bradenhead flowed water, check all of the descriptions that apply:

	(A)Surf-Interm	(B)Interm(1)-Interm(2)	(C)Interm-Prod	(D)Prod Csg	(E)Tubing
Pressure	<i>0</i>	<i>n/a 0 psi</i>	<i>n/a</i>	<i>0</i>	<i>No Gauge</i>
Flow Characteristics					
Puff	<i>Y/N</i>	<i>Y/N</i>	<i>Y/N</i>	<i>Y/N</i>	
Steady Flow	<i>Y/N</i>	<i>Y/N</i>	<i>Y/N</i>	<i>Y/N</i>	
Surges	<i>Y/N</i>	<i>Y/N</i>	<i>Y/N</i>	<i>Y/N</i>	
Down to nothing	<i>Y/N</i>	<i>Y/N</i>	<i>Y/N</i>	<i>Y/N</i>	
Gas or Oil	<i>Y/N</i>	<i>Y/N</i>	<i>Y/N</i>	<i>Y/N</i>	
Water	<i>Y/N</i>	<i>Y/N</i>	<i>Y/N</i>	<i>Y/N</i>	

If bradenhead flowed water, check all of the descriptions that apply:

CLEAR	FRESH	SALTY	SULFUR	BLACK
-------	-------	-------	--------	-------

Remarks:

INJECTING AT THIS TIME ___ WTR, ___ GAS, ___ CO2

VIC

Signature:	OIL CONSERVATION DIVISION
Printed name: MENDY JOHNSON	Entered into RBDMS
Title: ADMINISTRATIVE ASSOCIATE	Re-test <i>YJR</i>
E-mail Address: <u>mendy_johnson@oxy.com</u>	
Date:	Phone: 806-592-6280
Witness: <i>Mendy Johnson</i>	