

State of New Mexico
Energy, Minerals and Natural Resources Department

Form C-103
Revised 5-27-2004

FILE IN TRIPLICATE

OIL CONSERVATION DIVISION

DISTRICT I
1625 N. French Dr., Hobbs, NM 88240

1220 South St. Francis Dr.
Santa Fe, NM 87505

DISTRICT II
1301 W. Grand Ave, Artesia, NM 88210

DISTRICT III
1000 Rio Brazos Rd, Aztec, NM 87410

WELL API NO.	30-025-37409
5. Indicate Type of Lease	STATE <input checked="" type="checkbox"/> FEE <input type="checkbox"/>
6. State Oil & Gas Lease No.	
7. Lease Name or Unit Agreement Name	North Hobbs (G/SA) Unit Section 29
8. Well No.	635
9. OGRID No.	157984
10. Pool name or Wildcat	Hobbs (G/SA)

SUNDRY NOTICES AND REPORTS ON WELLS	
(DO NOT USE THIS FORM FOR PROPOSALS TO DRILL OR TO DEEPEN OR PLUG BACK TO A DIFFERENT RESERVOIR. USE "APPLICATION FOR PERMIT" (Form C-101) for such proposals.)	
1. Type of Well:	Oil Well <input type="checkbox"/> Gas Well <input type="checkbox"/> Other <input type="checkbox"/> Injector
2. Name of Operator	Occidental Permian Ltd.
3. Address of Operator	HCR 1 Box 90 Denver City, Tx 79323
4. Well Location	Unit Letter <u>J</u> : <u>1665</u> Feet From The <u>South</u> <u>1240</u> Feet From The <u>East</u> Line Section <u>29</u> Township <u>18-S</u> Range <u>38-E</u> NMPM <u>Lea</u> County
11. Elevation (Show whether DF, RKB, RT GR, etc.) 3646' GR	
Pit or Below-grade Tank Application <input type="checkbox"/> or Closure <input type="checkbox"/> Pit Type _____ Depth of Ground Water _____ Distance from nearest fresh water well _____ Distance from nearest surface water Pit Liner Thickness _____ mil Below-Grade Tank: Volume _____ bbls; Construction Material	

12. Check Appropriate Box to Indicate Nature of Notice, Report, or Other Data	
NOTICE OF INTENTION TO:	SUBSEQUENT REPORT OF:
PERFORM REMEDIAL WORK <input type="checkbox"/>	REMEDIAL WORK <input checked="" type="checkbox"/>
TEMPORARILY ABANDON <input type="checkbox"/>	ALTERING CASING <input type="checkbox"/>
PULL OR ALTER CASING <input type="checkbox"/>	COMMENCE DRILLING OPNS: <input type="checkbox"/>
OTHER: _____	CASING TEST AND CEMENT JOB <input type="checkbox"/>
	PLUG & ABANDONMENT <input type="checkbox"/>
	OTHER: _____

13. Describe Proposed or Completed Operations (Clearly state all pertinent details, and give pertinent dates, including estimated date of starting any proposed work) SEE RULE 1103. For Multiple Completions: Attach wellbore diagram of proposed completion or recompletion.

1. RUPU. Kill well & pull injection equipment.
2. Tagged PBTB @ 4351'.
3. Plug back well 4270'-4351'.
4. Set CIBP @4247'. Set pkr @3976'.
5. Acidize 3976'-4247' w/1000 gal 15% NEFE acid in 4 setting.
6. RIH w/5.5" G-6 pkr, on/off tool w/1.875" profile nipple on 152 jts of 2-7/8" Duoline tbg. Set pkr @4055'
7. Circ casing w/110 bbl pkr fluid. Test csg to 900 PSI for 30 minutes & chart for the NMOCD.
8. RDPU. Clean location.

RUPU 04/26/06
RDPU 05/04/06

I hereby certify that the information above is true and complete to the best of my knowledge and belief. I further certify that any pit or below-grade tank has been/will be constructed or

closed according to NMOCD guidelines ☐ , a general permit ☐ or an (attached) alternative OCD-approved plan ☐

SIGNATURE Mendy A. Johnson TITLE Administrative Associate DATE 05/09/2006
TYPE OR PRINT NAME Mendy A. Johnson E-mail address: Mendy_johnson@oxy.com TELEPHONE NO. 806-592-6280

For State Use Only

APPROVED BY Larry W. Wink TITLE _____ DATE MAY 12 2006
CONDITIONS OF APPROVAL IF ANY: OC FIELD REPRESENTATIVE II/STAFF MANAGER

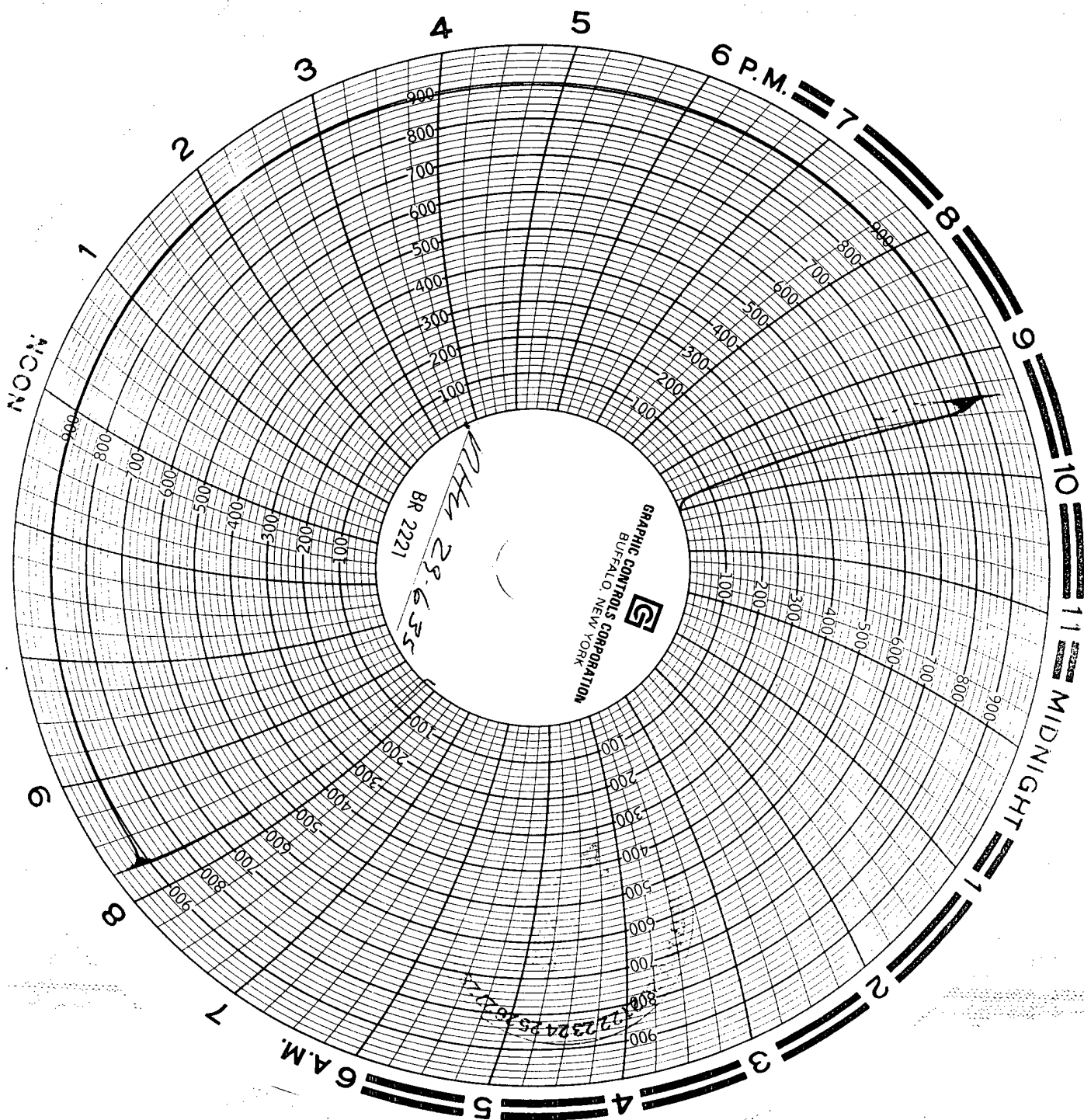

Oxy Terminal
Nth 29-635
5/4/06
Billy Lee

SERIAL # MFG 2618
CALIBATED 2/17/06
1000 # chart Recorder