

UNITED STATES  
DEPARTMENT OF THE INTERIOR  
BUREAU OF LAND MANAGEMENT

FORM APPROVED  
OMB No. 1004-0137  
Expires: July 31, 2010

WELL COMPLETION OR RECOMPLETION REPORT AND LOGS

OCD Hobbs  
HOBBSS OCS  
AUG 22 2019  
RECEIVED

1a. Type of Well <input checked="" type="checkbox"/> Oil Well <input type="checkbox"/> Gas Well <input type="checkbox"/> Dry <input type="checkbox"/> Other		5. Lease Serial No. NMNM122622	
b. Type of Completion <input checked="" type="checkbox"/> New Well <input type="checkbox"/> Work Over <input type="checkbox"/> Deepen <input type="checkbox"/> Plug Back <input type="checkbox"/> Diff. Resvr. Other _____		6. If Indian, Allottee or Tribe Name	
2. Name of Operator EOG RESOURCES INCORPORATED Contact: KAY MADDOX E-Mail: kay_maddox@eogresources.com		7. Unit or C/A Agreement Name and No.	
3. Address PO BOX 2267 MIDLAND, TX 79702		8. Lease Name and Well No. PEACHTREE 24 FED COM 703H	
3a. Phone No. (include area code) Ph: 432-686-3658		9. API Well No. 30-025-44833-00-S1	
4. Location of Well (Report location clearly and in accordance with Federal requirements)* Sec 24 T26S R33E Mer NMP At surface SWSE 190FSL 1732FEL 32.022185 N Lat, 103.523132 W Lon Sec 24 T26S R33E Mer NMP At top prod interval reported below SESE 532FSL 1257FEL 32.023122 N Lat, 103.521597 W Lon Sec 13 T26S R33E Mer NMP At total depth NENE 134FNL 1349FEL 32.050328 N Lat, 103.521890 W Lon		10. Field and Pool, or Exploratory SANDERS TANK-UPR WOLFCAMP	
14. Date Spudded 12/24/2018		11. Sec., T., R., M., or Block and Survey or Area Sec 24 T26S R33E Mer NMP	
15. Date T.D. Reached 01/16/2019		12. County or Parish LEA	
16. Date Completed <input type="checkbox"/> D & A <input checked="" type="checkbox"/> Ready to Prod. 03/17/2019		13. State NM	
17. Elevations (DF, KB, RT, GL)* 3366 GL			
18. Total Depth: MD TVD 22891 12697		19. Plug Back T.D.: MD TVD 22889 12697	
20. Depth Bridge Plug Set: MD TVD			
21. Type Electric & Other Mechanical Logs Run (Submit copy of each) 3366 GL		22. Was well cored? <input checked="" type="checkbox"/> No <input type="checkbox"/> Yes (Submit analysis) Was DST run? <input checked="" type="checkbox"/> No <input type="checkbox"/> Yes (Submit analysis) Directional Survey? <input type="checkbox"/> No <input checked="" type="checkbox"/> Yes (Submit analysis)	

23. Casing and Liner Record (Report all strings set in well)

Hole Size	Size/Grade	Wt. (#/ft.)	Top (MD)	Bottom (MD)	Stage Cementer Depth	No. of Sk. & Type of Cement	Slurry Vol. (BBL)	Cement Top*	Amount Pulled
17.500	13.375 J55	54.5		971		750		0	
12.250	9.625 J55	40.0		5174		1670		0	
8.750	7.625 HCP110	29.7		12008		440		4169	
6.750	5.500 HCP110	20.0		22876		985		6591	

24. Tubing Record

Size	Depth Set (MD)	Packer Depth (MD)	Size	Depth Set (MD)	Packer Depth (MD)	Size	Depth Set (MD)	Packer Depth (MD)

25. Producing Intervals

Formation	Top	Bottom	Perforated Interval	Size	No. Holes	Perf. Status
A) WOLFCAMP	12972	22889	12972 TO 22889	3.000	2100	OPEN
B)						
C)						
D)						

27. Acid, Fracture, Treatment, Cement Squeeze, Etc.

Depth Interval	Amount and Type of Material
12972 TO 22889	25,272,960 LBS PROPPANT, 314,969 BBLs LOAD FLUID

28. Production - Interval A

Date First Produced	Test Date	Hours Tested	Test Production	Oil BBL	Gas MCF	Water BBL	Oil Gravity Corr. API	Gas Gravity	Production Method
03/17/2019	03/21/2019	24	→	3549.0	6854.0	16270.0	45.0		FLOWERS FROM WELL
Choke Size	Tbg. Press. Flwg.	Csg. Press.	24 Hr. Rate	Oil BBL	Gas MCF	Water BBL	Gas:Oil Ratio	Well Status	
64	SI	2705.0	→	3549	6854	16270	1935	POW	

28a. Production - Interval B

Date First Produced	Test Date	Hours Tested	Test Production	Oil BBL	Gas MCF	Water BBL	Oil Gravity Corr. API	Gas Gravity	Production Method
			→						
Choke Size	Tbg. Press. Flwg.	Csg. Press.	24 Hr. Rate	Oil BBL	Gas MCF	Water BBL	Gas:Oil Ratio	Well Status	
SI			→						

ACCEPTED FOR RECORD  
AUG 11 2019  
BUREAU OF LAND MANAGEMENT  
CARLSBAD FIELD OFFICE

(See Instructions and spaces for additional data on reverse side)

ELECTRONIC SUBMISSION #462678 VERIFIED BY THE BLM WELL INFORMATION SYSTEM

\*\* BLM REVISED \*\* BLM REVISED \*\* BLM REVISED \*\* BLM REVISED \*\* BLM REVISED \*\*

Reclamation Due 9/17/2019

Kc

## 28b. Production - Interval C

Date First Produced	Test Date	Hours Tested	Test Production	Oil BBL	Gas MCF	Water BBL	Oil Gravity Corr. API	Gas Gravity	Production Method
			→						
Choke Size	Tbg. Press. Flwg. SI	Csg. Press.	24 Hr. Rate	Oil BBL	Gas MCF	Water BBL	Gas:Oil Ratio	Well Status	
			→						

## 28c. Production - Interval D

Date First Produced	Test Date	Hours Tested	Test Production	Oil BBL	Gas MCF	Water BBL	Oil Gravity Corr. API	Gas Gravity	Production Method
			→						
Choke Size	Tbg. Press. Flwg. SI	Csg. Press.	24 Hr. Rate	Oil BBL	Gas MCF	Water BBL	Gas:Oil Ratio	Well Status	
			→						

29. Disposition of Gas(Sold, used for fuel, vented, etc.)  
SOLD

## 30. Summary of Porous Zones (Include Aquifers):

Show all important zones of porosity and contents thereof: Cored intervals and all drill-stem tests, including depth interval tested, cushion used, time tool open, flowing and shut-in pressures and recoveries.

## 31. Formation (Log) Markers

Formation	Top	Bottom	Descriptions, Contents, etc.	Name	Top Meas. Depth
TOP OF SALT	0		BARREN	TOP OF SALT	0
RUSTLER	860		BARREN	RUSTLER	860
BASE OF SALT	5013		BARREN	BASE OF SALT	5013
BRUSHY CANYON	7934		OIL & GAS	BRUSHY CANYON	7934
BONE SPRING 1ST	10448		OIL & GAS	BONE SPRING 1ST	10448
BONE SPRING 2ND	10991		OIL & GAS	BONE SPRING 2ND	10991
BONE SPRING 3RD	12071		OIL & GAS	BONE SPRING 3RD	12071
WOLFCAMP	12495		OIL & GAS	WOLFCAMP	12495

32. Additional remarks (include plugging procedure):  
PLEASE REFERENCE ATTACHMENTS

## 33. Circle enclosed attachments:

- |   |                    |               |                       |
|---|--------------------|---------------|-----------------------|
| 1. Electrical/Mechanical Logs (1 full set req'd.)     | 2. Geologic Report | 3. DST Report | 4. Directional Survey |
| 5. Sundry Notice for plugging and cement verification | 6. Core Analysis   | 7. Other:     |                       |

34. I hereby certify that the foregoing and attached information is complete and correct as determined from all available records (see attached instructions):

Electronic Submission #462678 Verified by the BLM Well Information System.  
For EOG RESOURCES INCORPORATED, sent to the Hobbs  
Committed to AFMSS for processing by DEBORAH HAM on 07/23/2019 (19DMH0154SE)

Name (please print) KAY MADDOX

Title REGULATORY SPECIALIST

Signature (Electronic Submission)

Date 04/24/2019

Title 18 U.S.C. Section 1001 and Title 43 U.S.C. Section 1212, make it a crime for any person knowingly and willfully to make to any department or agency of the United States any false, fictitious or fraudulent statements or representations as to any matter within its jurisdiction.

**\*\* REVISED \*\* REVISED \*\* REVISED \*\* REVISED \*\* REVISED \*\* REVISED \*\* REVISED \*\* REVISED \*\***

District I  
1625 N. French Dr., Hobbs, NM 88240  
Phone: (575) 393-6161 Fax: (575) 393-0720  
District II  
811 S. First St., Artesia, NM 88210  
Phone: (575) 748-1283 Fax: (575) 748-9720  
District III  
1000 Rio Brazos Road, Aztec, NM 87410  
Phone: (505) 334-6178 Fax: (505) 334-6170  
District IV  
1220 S. St. Francis Dr., Santa Fe, NM 87505  
Phone: (505) 476-3460 Fax: (505) 476-3462

State of New Mexico  
Energy, Minerals & Natural Resources  
Department  
OIL CONSERVATION DIVISION  
1220 South St. Francis Dr.  
Santa Fe, NM 87505

FORM C-102  
Revised August 1, 2011  
Submit one copy to appropriate  
District Office

☐ AMENDED REPORT

WELL LOCATION AND ACREAGE DEDICATION PLAT

<sup>1</sup> API Number <b>30-025- 44833</b>	<sup>2</sup> Pool Code <b>98097</b>	<sup>3</sup> Pool Name <b>Sanders Tank; Upper Wolfcamp</b>
<sup>4</sup> Property Code <b>321383</b>	<sup>5</sup> Property Name <b>PEACHTREE 24 FED COM</b>	
<sup>6</sup> GRID No. <b>7377</b>	<sup>7</sup> Operator Name <b>EOG RESOURCES, INC.</b>	<sup>8</sup> Well Number <b>#703H</b>
		<sup>9</sup> Elevation <b>3386'</b>

<sup>10</sup>Surface Location

UL or lot no.	Section	Township	Range	Lot Idn	Feet from the	North/South line	Feet from the	East/West line	County
<b>0</b>	<b>24</b>	<b>26-S</b>	<b>33-E</b>	<b>-</b>	<b>190'</b>	<b>SOUTH</b>	<b>1732'</b>	<b>EAST</b>	<b>LEA</b>

UL or lot no.	Section	Township	Range	Lot Idn	Feet from the	North/South line	Feet from the	East/West line	County
<b>A</b>	<b>13</b>	<b>26-S</b>	<b>33-E</b>	<b>-</b>	<b>134'</b>	<b>NORTH</b>	<b>1349'</b>	<b>EAST</b>	<b>LEA</b>

<sup>11</sup> Dedicated Acres <b>320.00</b>	<sup>12</sup> Joint or Infill	<sup>13</sup> Consolidation Code	<sup>14</sup> Order No.
--	-------------------------------	----------------------------------	-------------------------

No allowable will be assigned to this completion until all interests have been consolidated or a non-standard unit has been approved by the division.

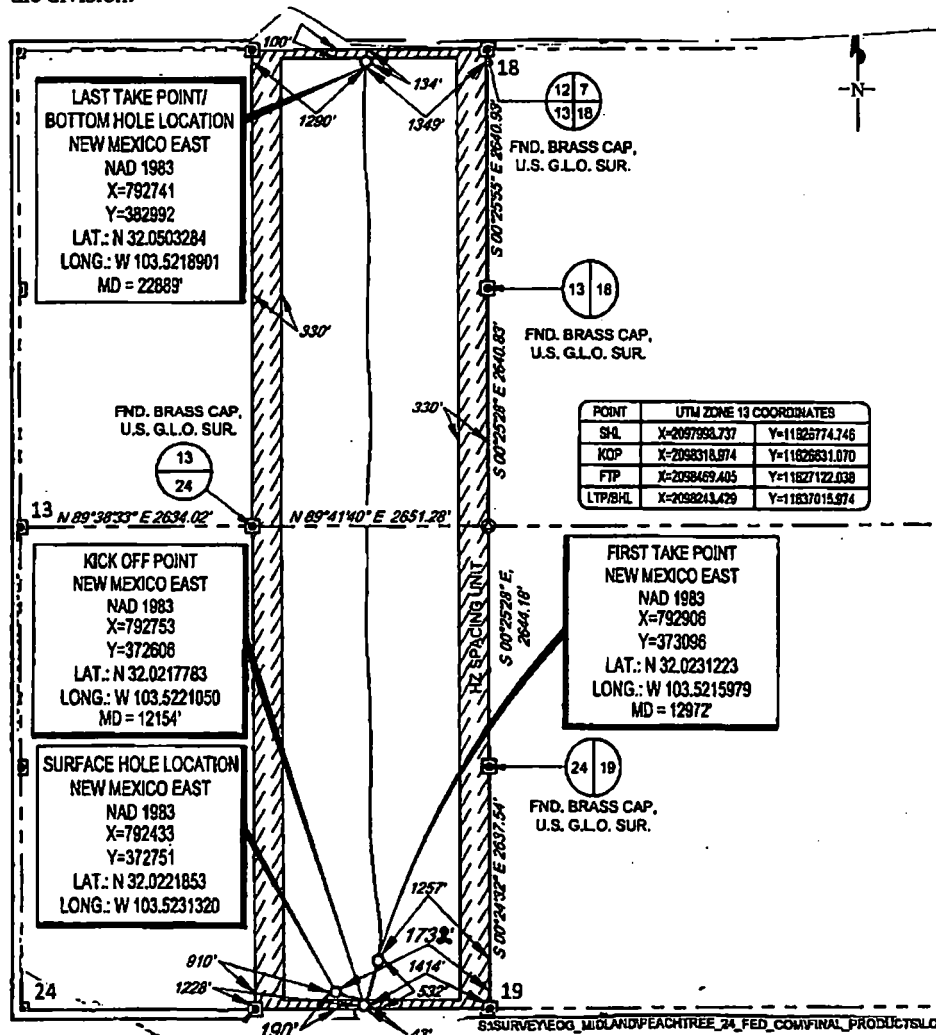

**17 OPERATOR CERTIFICATION**  
I hereby certify that the information contained herein is true and complete to the best of my knowledge and belief, and that this organization either owns a working interest or unleased mineral interest in the land including the proposed bottom hole location or has a right to drill this well at this location pursuant to a contract with an owner of such a mineral or working interest, or to a voluntary pooling agreement or a compulsory pooling order heretofore entered by the division.

**Signature**: Kay Maddox **Date**: 4/23/19

**Printed Name**: KAY MADDOX

**E-mail Address**:

**18 SURVEYOR CERTIFICATION**  
I hereby certify that the well location shown on this plat was plotted from field notes of actual surveys made by me or under my supervision, and that the same is true to the best of my belief.

**Date of Survey**: 11/29/2018  
**Signature**: [Signature]  
**Certificate Number**: 18329

SCALE: 1" = 2000'

SECTION 24 & 13, TOWNSHIP 26-S, RANGE 33-E, N.M.P.M.  
LEA COUNTY, NEW MEXICO

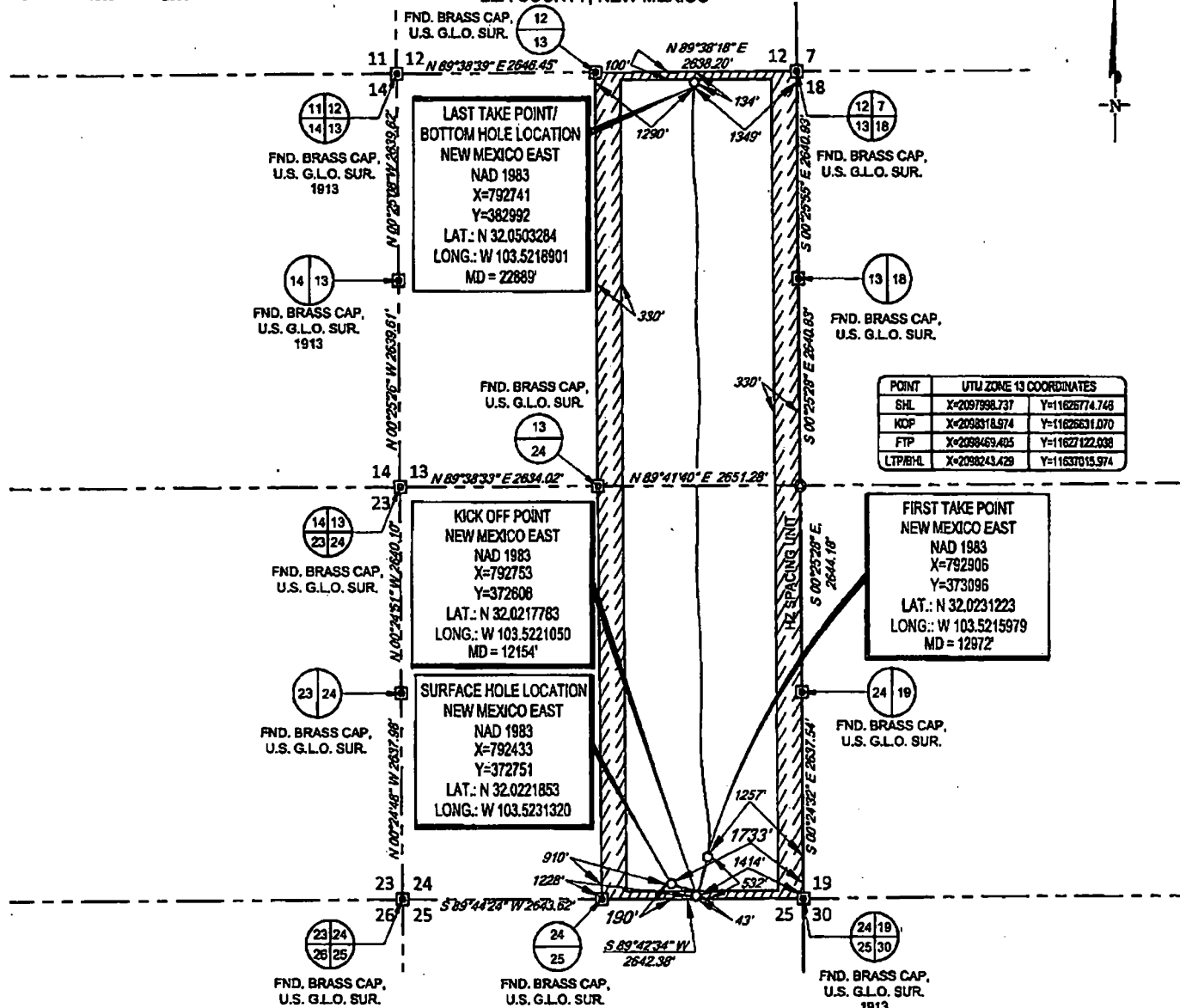

LEASE NAME & WELL NO.: PEACHTREE 24 FED COM #703H  
SECTION 24 TWP 26-S RGE 33-E SURVEY N.M.P.M.  
COUNTY LEA STATE NM ELEVATION 3366'  
DESCRIPTION 190' FSL & 1733' FEL



**TOPOGRAPHIC**  
LOYALTY. INNOVATION. LEGACY

1400 EVERMAN PARKWAY, Ste. 148 • FT. WORTH, TEXAS 76140  
TELEPHONE: (817) 744-7512 • FAX (817) 744-7534  
2903 NORTH BIG SPRING • MIDLAND, TEXAS 79705  
TELEPHONE: (432) 682-1653 OR (800) 767-1653 • FAX (432) 682-1743  
WWW.TOPOGRAPHIC.COM



**EOG resources, inc.**

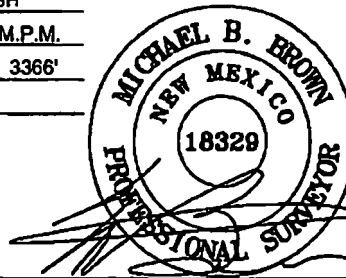

Michael Blake Brown, P.S. No. 18329  
MARCH 12, 2019

PEACHTREE 24 FED COM #703H AS-DRILLED	REVISION:
DATE: 03/12/19	
FILE: AD PEACHTREE 24 FED COM 703H	
DRAWN BY: GJU	
SHEET: 1 OF 1	

NOTES:

1. ORIGINAL DOCUMENT SIZE: 8.5" X 11"
2. ALL BEARINGS, DISTANCES, AND COORDINATE VALUES CONTAINED HEREIN ARE GRID BASED UPON THE NEW MEXICO COORDINATE SYSTEM OF 1983, EAST ZONE, U.S. SURVEY FEET.
3. THIS WELL LOCATION SHOWN HEREON HAS BEEN SURVEYED ON THE GROUND UNDER MY SUPERVISION AND PREPARED ACCORDING TO THE EVIDENCE FOUND AT THE TIME OF SURVEY, AND DATA PROVIDED BY EOG RESOURCES, INC. THIS CERTIFICATION IS MADE AND LIMITED TO THOSE PERSONS OR ENTITIES SHOWN ON THE FACE OF THIS PLAT AND IS NON-TRANSFERABLE. THIS SURVEY IS CERTIFIED FOR THIS TRANSACTION ONLY.