

UNITED STATES
DEPARTMENT OF THE INTERIOR
BUREAU OF LAND MANAGEMENTOCD HOBBS
AUG 22 2019
RECEIVEDFORM APPROVED
OMB No. 1004-0137
Expires: July 31, 2010

WELL COMPLETION OR RECOMPLETION REPORT AND LOG

1a. Type of Well <input checked="" type="checkbox"/> Oil Well <input type="checkbox"/> Gas Well <input type="checkbox"/> Dry <input type="checkbox"/> Other		5. Lease Serial No. NM26394	
b. Type of Completion <input checked="" type="checkbox"/> New Well <input type="checkbox"/> Work Over <input type="checkbox"/> Deepen <input type="checkbox"/> Plug Back <input type="checkbox"/> Diff. Back		Indian, Allottee or Tribe Name	
2. Name of Operator EOG RESOURCES INCORPORATED		Contact: KAY MADDOX E-Mail: kay_maddox@eogresources.com	
3. Address PO BOX 2267 MIDLAND, TX 79702		3a. Phone No. (include area code) Ph: 432-686-3658	
4. Location of Well (Report location clearly and in accordance with Federal requirements)* At surface NWSW 2390FSL 693FWL 32.129903 N Lat, 103.583518 W Lon Sec 16 T25S R33E Mer NMP At top prod interval reported below NWSW 1950FSL 1265FWL 32.128690 N Lat, 103.581671 W Lon Sec 21 T25S R33E Mer NMP At total depth SWSW 111FSL 1277FWL 32.109116 N Lat, 103.581646 W Lon		7. Unit or CA Agreement Name and No.	
14. Date Spudded 02/02/2019		15. Date T.D. Reached 02/21/2019	
16. Date Completed <input type="checkbox"/> D & A <input checked="" type="checkbox"/> Ready to Prod. 05/02/2019		8. Lease Name and Well No. GREEN DRAKE 16 FED COM 703H	
18. Total Depth: MD 19991 TVD 12407		9. API Well No. 30-025-45472-00-S1	
19. Plug Back T.D.: MD 19958 TVD 12407		10. Field and Pool, or Exploratory WC025G09S253309P-UP WOLFCAMP	
20. Depth Bridge Plug Set: MD TVD		11. Sec., T., R., M., or Block and Survey or Area Sec 16 T25S R33E Mer NMP	
21. Type Electric & Other Mechanical Logs Run (Submit copy of each) 3418 GL		12. County or Parish LEA	
22. Was well cored? <input checked="" type="checkbox"/> No <input type="checkbox"/> Yes (Submit analysis) Was DST run? <input checked="" type="checkbox"/> No <input type="checkbox"/> Yes (Submit analysis) Directional Survey? <input type="checkbox"/> No <input checked="" type="checkbox"/> Yes (Submit analysis)		13. State NM	
17. Elevations (DF, KB, RT, GL)* 3418 GL			

23. Casing and Liner Record (Report all strings set in well)

Hole Size	Size/Grade	Wt. (#/ft.)	Top (MD)	Bottom (MD)	Stage Cementer Depth	No. of Sk. & Type of Cement	Slurry Vol. (BBL)	Cement Top*	Amount Pulled
12.250	9.625 J55	40.0		1220		595		0	
8.750	7.625 HCP110	29.7		11804		1610		0	
6.750	5.500 HCP110	20.0		19970		820		6840	

24. Tubing Record

Size	Depth Set (MD)	Packer Depth (MD)	Size	Depth Set (MD)	Packer Depth (MD)	Size	Depth Set (MD)	Packer Depth (MD)

25. Producing Intervals

Formation	Top	Bottom	Perforated Interval	Size	No. Holes	Perf. Status
A) WOLFCAMP	12861	19958	12861 TO 19958	3.000	1428	OPEN
B)						
C)						
D)						

26. Perforation Record

27. Acid, Fracture, Treatment, Cement Squeeze, Etc.

Depth Interval	Amount and Type of Material
12861 TO 19958	17,449,720 LBS PROPPANT; 264,666 BBLs LOAD FLUID

28. Production - Interval A

Date First Produced	Test Date	Hours Tested	Test Production	Oil BBL	Gas MCF	Water BBL	Oil Gravity Corr. API	Gas Gravity	Production Method
05/02/2019	05/07/2019	24	→	4077.0	7957.0	8420.0	40.0		FLOWERS FROM WELL
Choke Size	Tbg. Press. Flwg. SI	Csg. Press.	24 Hr. Rate	Oil BBL	Gas MCF	Water BBL	Gas:Oil Ratio	Well Status	
52	SI	2957.0	→	4077	7957	8420	1952	POW	

28a. Production - Interval B

Date First Produced	Test Date	Hours Tested	Test Production	Oil BBL	Gas MCF	Water BBL	Oil Gravity Corr. API	Gas Gravity	Production Method
			→						
Choke Size	Tbg. Press. Flwg. SI	Csg. Press.	24 Hr. Rate	Oil BBL	Gas MCF	Water BBL	Gas:Oil Ratio	Well Status	
			→						

ACCEPTED FOR RECORD
AUG - 1 2019
BUREAU OF LAND MANAGEMENT
CARLSBAD FIELD OFFICE

(See Instructions and spaces for additional data on reverse side)

ELECTRONIC SUBMISSION #466481 VERIFIED BY THE BLM WELL INFORMATION SYSTEM

** BLM REVISED ** BLM REVISED ** BLM REVISED ** BLM REVISED ** BLM REVISED **

Reclamation Due: 11/27/2019

K2

28b. Production - Interval C

Date First Produced	Test Date	Hours Tested	Test Production →	Oil BBL	Gas MCF	Water BBL	Oil Gravity Corr. API	Gas Gravity	Production Method
Choke Size	Tbg. Press. Flwg. SI	Csg. Press.	24 Hr. Rate →	Oil BBL	Gas MCF	Water BBL	Gas:Oil Ratio	Well Status	

28c. Production - Interval D

Date First Produced	Test Date	Hours Tested	Test Production →	Oil BBL	Gas MCF	Water BBL	Oil Gravity Corr. API	Gas Gravity	Production Method
Choke Size	Tbg. Press. Flwg. SI	Csg. Press.	24 Hr. Rate →	Oil BBL	Gas MCF	Water BBL	Gas:Oil Ratio	Well Status	

29. Disposition of Gas(Sold, used for fuel, vented, etc.)
SOLO

30. Summary of Porous Zones (Include Aquifers):

Show all important zones of porosity and contents thereof: Cored intervals and all drill-stem tests, including depth interval tested, cushion used, time tool open, flowing and shut-in pressures and recoveries.

31. Formation (Log) Markers

Formation	Top	Bottom	Descriptions, Contents, etc.	Name	Top
					Meas. Depth
RUSTLER	1088		BARREN	RUSTLER	1088
TOP OF SALT	1399		BARREN	TOP OF SALT	1399
BASE OF SALT	4695		BARREN	BASE OF SALT	4695
BRUSHY CANYON	7617		OIL & GAS	BRUSHY CANYON	7617
BONE SPRING 1ST	10141		OIL & GAS	BONE SPRING 1ST	10141
BONE SPRING 2ND	10699		OIL & GAS	BONE SPRING 2ND	10699
BONE SPRING 3RD	11870		OIL & GAS	BONE SPRING 3RD	11870
WOLFCAMP	12325		OIL & GAS	WOLFCAMP	12325

32. Additional remarks (include plugging procedure):
PLEASE REFERENCE ATTACHMENTS

33. Circle enclosed attachments:

1. Electrical/Mechanical Logs (1 full set req'd.) 2. Geologic Report 3. DST Report 4. Directional Survey
 5. Sundry Notice for plugging and cement verification 6. Core Analysis 7. Other:

34. I hereby certify that the foregoing and attached information is complete and correct as determined from all available records (see attached instructions):

Electronic Submission #466481 Verified by the BLM Well Information System.
For EOG RESOURCES INCORPORATED, sent to the Hobbs
Committed to AFMSS for processing by DINAH NEGRETE on 08/01/2019 (19DCN0176SE)

Name (please print) KAY MADDOX

Title REGULATORY SPECIALIST

Signature (Electronic Submission)

Date 05/23/2019

Title 18 U.S.C. Section 1001 and Title 43 U.S.C. Section 1212, make it a crime for any person knowingly and willfully to make to any department or agency of the United States any false, fictitious or fraudulent statements or representations as to any matter within its jurisdiction.

**** REVISED ** REVISED ** REVISED ** REVISED ** REVISED ** REVISED ** REVISED ****

District I
1625 N. French Dr., Hobbs, NM 88240
Phone: (575) 393-6161 Fax: (575) 393-0720
District II
811 S. First St., Artesia, NM 88210
Phone: (575) 748-1283 Fax: (575) 748-9720
District III
1000 Rio Brazos Road, Aztec, NM 87410
Phone: (505) 334-6178 Fax: (505) 334-6170
District IV
1220 S. St. Francis Dr., Santa Fe, NM 87505
Phone: (505) 476-3460 Fax: (505) 476-3462

State of New Mexico
Energy, Minerals & Natural Resources
Department
OIL CONSERVATION DIVISION
1220 South St. Francis Dr.
Santa Fe, NM 87505

FORM C-102

Revised August 1, 2011

Submit one copy to appropriate

District Office

☐ AMENDED REPORT

WC 025 G 09 S 253309 P

WELL LOCATION AND ACREAGE DEDICATION PLAT

¹ API Number 30-025- 45472	² Pool Code 98180	³ Pool Name WG-025 G-09 S253309A; Upper Wolfcamp
⁴ Property Code 323122	⁵ Property Name GREEN DRAKE 16 FED COM	⁶ Well Number #703H
⁷ GRID No. 7377	⁸ Operator Name EOG RESOURCES, INC.	⁹ Elevation 3418'

¹⁰Surface Location

UL or lot no.	Section	Township	Range	Lot Idn	Feet from the	North/South line	Feet from the	East/West line	County
L	16	25-S	33-E	-	2390'	SOUTH	693'	WEST	LEA

¹¹Bottom Hole Location If Different From Surface

UL or lot no.	Section	Township	Range	Lot Idn	Feet from the	North/South line	Feet from the	East/West line	County
M	21	25-S	33-E	-	111'	SOUTH	1277'	WEST	LEA

¹² Dedicated Acres 480.00	¹³ Joint or Infill	¹⁴ Consolidation Code	¹⁵ Order No.
--	-------------------------------	----------------------------------	-------------------------

No allowable will be assigned to this completion until all interests have been consolidated or a non-standard unit has been approved by the division.

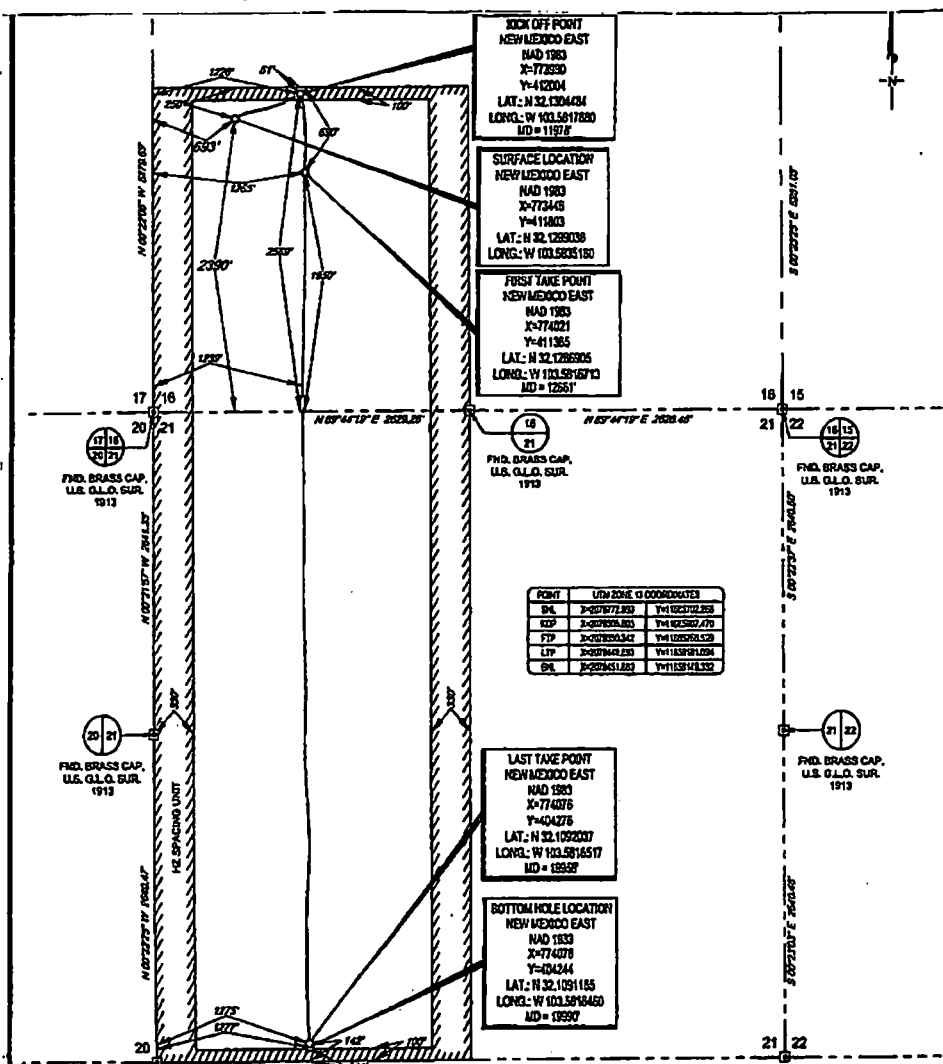

¹⁷OPERATOR CERTIFICATION	
I hereby certify that the information contained herein is true and complete to the best of my knowledge and belief, and that this organization either owns a working interest or unleased mineral interest in the land including the proposed bottom hole location or has a right to drill this well at this location pursuant to a contract with an owner of such a mineral or working interest, or to a voluntary pooling agreement or a compulsory pooling order heretofore entered by the division.	
Signature <i>Kay Maddox</i>	Date 5/23/2019
Printed Name KAY MADDOX	
E-mail Address	
¹⁸SURVEYOR CERTIFICATION	
I hereby certify that the well location shown on this plat was plotted from field notes of actual surveys made by me or under my supervision, and that the same is true to the best of my belief.	
Date of Survey 05/01/2018	
Signature and Seal <i>Michael D. Brown</i>	
Professional Surveyor NEW MEXICO 18329	
Certificate Number	

SCALE: 1" = 1000'
0 500' 1000'

SECTIONS 16 & 21, TOWNSHIP 25-S, RANGE 33-E, N.M.P.M.
LEA COUNTY, NEW MEXICO

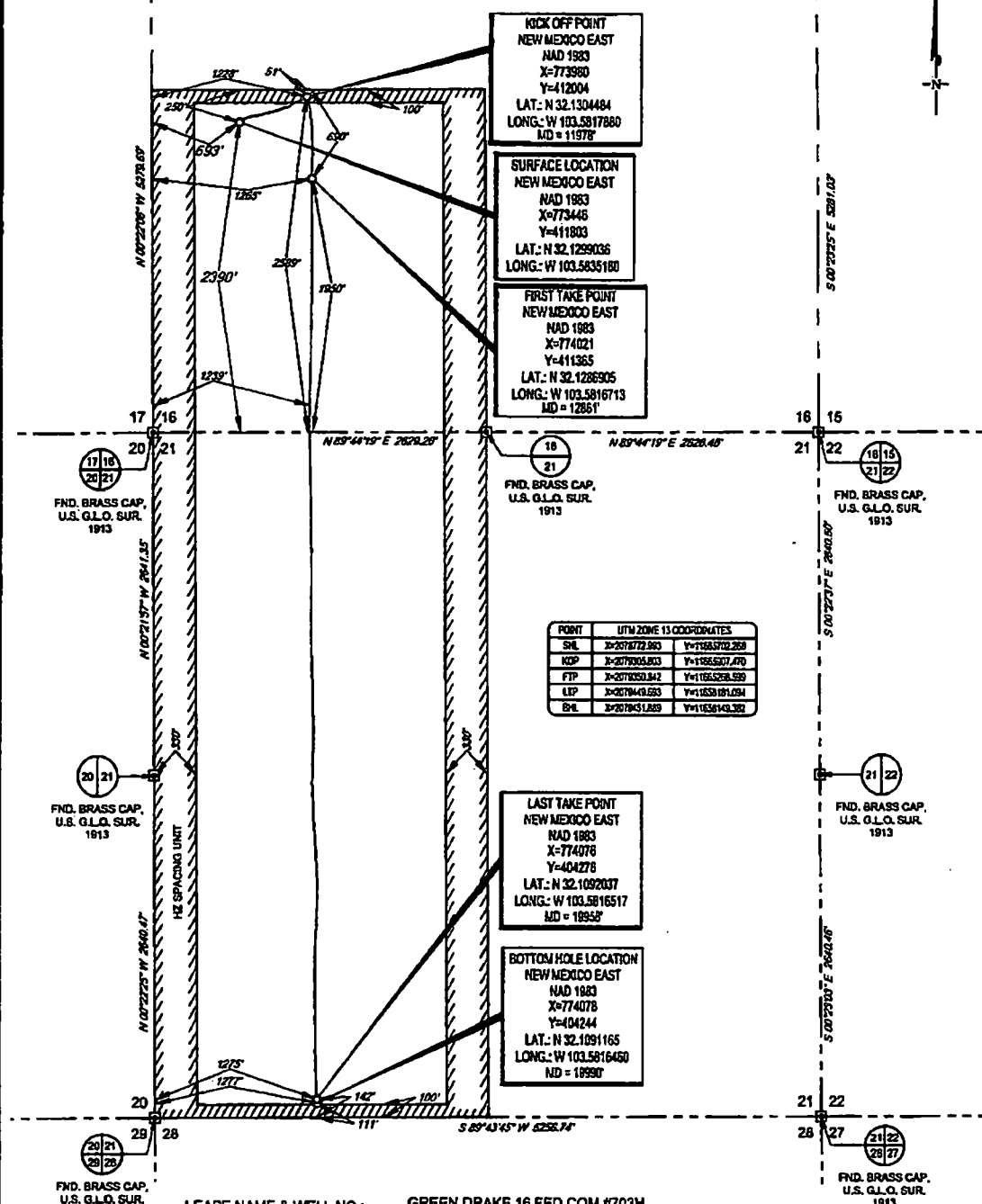

LEASE NAME & WELL NO.: GREEN DRAKE 16 FED COM #703H
SECTION 16 TWP 25-S RGE 33-E SURVEY N.M.P.M.
COUNTY LEA STATE NM ELEVATION 3418'
DESCRIPTION 2390' FSL & 693' FWL

TOPOGRAPHIC
LOYALTY INNOVATION LEGACY
1400 EVERMAN PARKWAY, Ste. 140 • FT. WORTH, TEXAS 76140
TELEPHONE: (817) 244-7512 • FAX: (817) 244-7534
TEXAS SURVEYOR REGISTRATION NO. 00042504
WWW.TOPOGRAPHIC-INC.COM

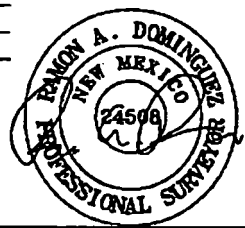

Ramon A. Dominguez, P.S. No. 24508
MAY 2, 2018

Geog resources, Inc.

GREEN DRAKE 16 FED COM #703H AS-COMPLETED DATE: 05/02/18 FILE: AD_GREEN_DRAKE_16_FED_COM_703H DRAWN BY: IMU SHEET: 1 OF 1	REVISION: _____ _____ _____ _____ _____	NOTES: 1. ORIGINAL DOCUMENT SIZE: 11" X 14" 2. ALL BEARINGS, DISTANCES, AND COORDINATE VALUES CONTAINED HEREIN ARE GRID BASED UPON THE NEW MEXICO COORDINATE SYSTEM, EAST ZONE, U.S. SURVEY FEET, NORTH AMERICAN DATUM 1983. 3. THIS WELL LOCATION SHOWN HEREON HAS BEEN SURVEYED ON THE GROUND UNDER MY SUPERVISION AND PREPARED ACCORDING TO THE EVIDENCE FOUND AT THE TIME OF SURVEY, AND DATA PROVIDED BY GEOGRAPHIC RESOURCES, INC. THIS CERTIFICATION IS MADE AND LIMITED TO THOSE PERSONS OR ENTITIES SHOWN ON THE FACE OF THIS PLAT AND IS NON-TRANSFERABLE. THIS SURVEY IS CERTIFIED FOR THIS TRANSACTION ONLY.

Bureau of Land Management

Hobbs Field Office

414 W. Taylor

Hobbs, New Mexico

505.393.3612

WATER PRODUCTION & DISPOSAL INFORMATION

Wells: GREEN DRAKE 16 FEDERAL COM # 701H 30-025-45475

GREEN DRAKE 16 FEDERAL COM # 702H 30-025-45471

GREEN DRAKE 16 FEDERAL COM # 703H 30-025-45472 ✓

GREEN DRAKE 16 FEDERAL COM # 704H 30-025-45473

GREEN DRAKE 16 FEDERAL COM # 705H 30-025-45474

Sec 16, T25S, R33E

Lea County, NM

1. Name of formations producing water on lease: WOLFCAMP
2. Amount of water produced from all formations in barrels per day 6000 - 8000 BWPD
3. How water is stored on lease Tanks 2 - 800 bbl tanks
4. How water is moved to disposal facility Pipeline/Trucked
5. Disposal Facility:
 - a. Facility Operators name EOG RESOURCES, INC
 - b. Name of facility or well name & number :

Water goes to EOG Water Gathering system,

then to Lomas Rojas Reuse pit to be recycled

