

Submit 1 Copy To Appropriate District
Office
District I - (575) 393-6161
1625 N. French Dr., Hobbs, NM 88240
District II - (575) 748-1283
811 S. First St., Artesia, NM 88210
District III - (505) 334-6178
1000 Rio Brazos Rd., Aztec, NM 87410
District IV - (505) 476-3460
1220 S. St. Francis Dr., Santa Fe, NM
87505

State of New Mexico
Energy, Minerals and Natural Resources

Form C-103
Revised August 1, 2011

OIL CONSERVATION DIVISION
1220 South St. Francis Dr.
Santa Fe, NM 87505

HOBBBS
SEP 11 2019
RECEIVED

SUNDRY NOTICES AND REPORTS ON WELLS (DO NOT USE THIS FORM FOR PROPOSALS TO DRILL OR TO DEEPEN OR PLUG BACK TO A DIFFERENT RESERVOIR. USE "APPLICATION FOR PERMIT" (FORM C-101) FOR SUCH PROPOSALS.)		WELL API NO. 30-025-10363
1. Type of Well: Oil Well <input checked="" type="checkbox"/> Gas Well <input type="checkbox"/> Other <input type="checkbox"/>		5. Indicate Type of Lease STATE <input checked="" type="checkbox"/> FEE <input type="checkbox"/>
2. Name of Operator GP II ENERGY, INC.		6. State Oil & Gas Lease No. B-934
3. Address of Operator P.O. BOX 50682, MIDLAND, TEXAS 79710		7. Lease Name or Unit Agreement Name NEW MEXICO "M" STATE
4. Well Location Unit Letter O : 660 feet from the SOUTH line and 1980 feet from the EAST line Section 19 Township 22S Range 37E NMPM LEA County		8. Well Number 024
11. Elevation (Show whether DR, RKB, RT, GR, etc.) 3,423' - DF		9. OGRID Number 008359
		10. Pool name or Wildcat LANGLEY MATTIX 7-R, QN., GYBR.

12. Check Appropriate Box to Indicate Nature of Notice, Report or Other Data

NOTICE OF INTENTION TO:

PERFORM REMEDIAL WORK ☐ PLUG AND ABANDON ☒
TEMPORARILY ABANDON ☐ CHANGE PLANS ☐
PULL OR ALTER CASING ☐ MULTIPLE COMPL ☐
DOWNHOLE COMMINGLE ☐

SUBSEQUENT REPORT OF:

REMEDIAL WORK ☐ ALTERING CASING ☐
COMMENCE DRILLING OPNS. ☐ P AND A
CASING/CEMENT JOB ☐

OTHER: ☐

OTHER: ☐

13. Describe proposed or completed operations. (Clearly state all pertinent details, and give pertinent dates, including estimated date of starting any proposed work). SEE RULE 19.15.7.14 NMAC. For Multiple Completions: Attach wellbore diagram of proposed completion or recompletion.

- 1) SET 2-7/8" CIBP @ 3,600'; DUMP BAIL 2 SXS CMT. @ 3,600'-3,520'; CIRC. WELL W/ M.L.F.
- 2) PERF. X ATTEMPT TO SQZ. 40 SXS. CMT. @ 2,600'-2,480' (T/YATES, B/SALT); WOC X TAG CMT. PLUG.
- 3) PERF. X ATTEMPT TO SQZ. 75 SXS. CMT. @ 1,256'-1,070' (9-5/8" CSG.SHOE, T/ANHY.); WOC X TAG.
- 4) PERF. X CIRC. TO SURF., FILLING ALL ANNULI, 25 SXS. CMT. @ 83'-3'. 505X 150'-3'
- 5) DIG OUT X CUT OFF WELLHEAD 3' B.G.L.; VERIFY CMT. TO SURF. ON ALL ANNULI; WELD ON STEEL PLATE TO CSGS. X INSTALL DRY HOLE MARKER.

DURING THIS PROCEDURE WE PLAN TO USE THE CLOSED-LOOP SYSTEM W/ A STEEL TANK AND HAUL CONTENTS TO THE REQUIRED DISPOSAL, PER OCD RULE 19.15.17.



See Attached
Conditions of Approval

I hereby certify that the information above is true and complete to the best of my knowledge and belief.

SIGNATURE David A. Eyler TITLE: AGENT

DATE: 09/08/19

Type or print name: DAVID A. EYLER

E-mail address: DEYLER@MILAGRO-RES.COM PHONE: 432.687.3033

For State Use Only

APPROVED BY: Kerry Forth

TITLE C. O. A

DATE 9-18-19

Conditions of Approval (if any):

(2STRING CSNG)

OPERATOR GP II ENERGY, INC.

WELL # 024

225 RNG 37E

1980 EWL

FORMATION @ TD

FORMATION @ PBTD

TD 7,005

*** REQUIRED PLUGS DISTRICT I**

[illegible]

DAE 09/08/19

30-025-10363

OPERATOR GP II ENERGY, INC.

LEASENAME NEW MEXICO M STATE

WELL # 024

SECT 19 TWN 225 RNG 37E

FROM 660 NASL 1980 EWL

TD: 7.005 INFORMATION @ TD

PBTD: 3,820 ' FORMATION @ PBTD

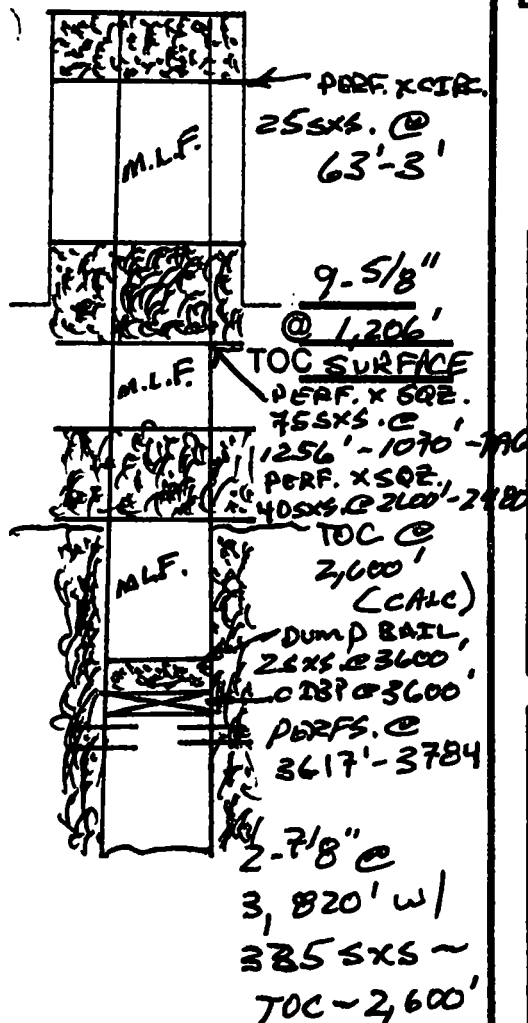

TD 7,005

	SIZE	SET @	TOC	TOC DETERMINED BY	
SURFACE	9-5/8"	1,206'	SURF.	CIRC. (GOODS)	
INTMED 1					
INTMED 2					
PROD	2-7/8"	3,820'	2,600'	CALC (3255X)	
	SIZE	TOP	BOT	TOC	DETERMINED BY
LINER 1					
LINER 2					
	CUT & PULL @			TOP - BOTTOM	
INTMED 1			PERFS	-	
INTMED 2			OPENHOLE	-	
PROD					

*** REQUIRED PLUGS DISTRICT 1**

RUSTLER (ANHYD)	1,120'
YATES B/SALT	2,589'
QUEEN	3,562'
GRAYBURG	3,798'
SAN ANDRES	
CAPTAN REEF	
DELAWARE	
BELL CANYON	
CHEERY CANYON	
BRUSHY CANYON	
BONE SPRING	
GLORIETA	
BLENNERY	
TUBB	
DRINKARD	
ABO	
WC	
PENQ	
STRAWN	
ATOKEA	
MOSBROW	
MBS	
DEVONIAN	

[illegible]

DAE 09/08/19

GENERAL CONDITIONS OF APPROVAL:

- 1) Insure all bradenheads have been exposed, identified, and valves are operational prior to rigging up on well.
- 2) Contact the appropriate NMOCD District Office no later than 24 hours prior to moving in and rigging up.
- 3) A copy of the approved C103 intent to P&A should be distributed to the onsite company and plugging representatives. Approved procedures are good for a period of one year from approved date, unless otherwise specified on the C103 intent. Approvals past this date will require the submission and approval of a new C103 intent.
- 4) A company representative is required to be present to witness all operations including setting CIBP's, circulation of mud laden fluids, perforating, squeezing or spotting cement plugs, tags, or any other operations approved on the C103 intent to P&A. Company representative should contact the NMOCD and report all operations.
- 5) Any changes that may be required during plugging operations should be approved by the NMOCD before proceeding.
- 6) A closed loop system is to be used for all plugging operations. Contents of the steel pits to be hauled to a NMOCD permitted disposal facility.
- 7) Mud laden fluids must be placed between all cement plugs mixed at 25 sacks of salt gel per 100 barrels of brine.
- 8) All cement plugs will be 100' or 25 sacks cement, whichever is greater. Class 'C' cement will be used above 7500' and Class 'H' below 7500'. Plugs should be no more than 3000' apart
- 9) Site remediation due within one year of well plugging completion.