

Submit 1 Copy To Appropriate District Office

District I - (575) 393-6161

1625 N. French Dr., Hobbs, NM 88240

District II - (575) 748-1283

811 S. First St., Artesia, NM 88210

District III - (505) 334-1178

1000 Rio Brazos, Aztec, NM 87414

District IV - (505) 476-3460

1220 S. St. Francis Dr., Santa Fe, NM 87505

State of New Mexico
Energy, Minerals and Natural Resources

OIL CONSERVATION DIVISION
1220 South St. Francis Dr.
Santa Fe, NM 87505

Form C-103
Revised July 18, 2013

WELL API NO.
30-025-29173

5. Indicate Type of Lease

STATE ☒ FEE ☐

6. State Oil & Gas Lease No.

7. Lease Name or Unit Agreement Name

North Hobbs G/SA Unit

8. Well Number 332

9. OGRID Number
157984

10. Pool name or Wildcat
Hobbs; (G/SA)

SUNDRY NOTICES AND REPORTS ON WELLS

(DO NOT USE THIS FORM FOR PROPOSALS TO DRILL OR TO DEEPEN OR PLUG BACK TO A DIFFERENT RESERVOIR. USE "APPLICATION FOR PERMIT" (FORM C-101) FOR SUCH PROPOSALS.)

1. Type of Well: Oil Well ☐ Gas Well ☐ Other ☐ Injector

2. Name of Operator

Occidental Permian LTD

3. Address of Operator

PO Box 4294 Houston, TX 77210

4. Well Location

Unit Letter J : 1550 feet from the S line and 2350 feet from the E line

Section 32 Township 18S Range 38E NMPM County Lea

11. Elevation (Show whether DR, RKB, RT, GR, etc.)

3627' GL

12. Check Appropriate Box to Indicate Nature of Notice, Report or Other Data

NOTICE OF INTENTION TO:

PERFORM REMEDIAL WORK ☐

PLUG AND ABANDON ☐

TEMPORARILY ABANDON ☐

CHANGE PLANS ☐

PULL OR ALTER CASING ☐

MULTIPLE COMPL ☐

DOWNHOLE COMMINGLE ☐

CLOSED-LOOP SYSTEM ☐

OTHER: ☐

SUBSEQUENT REPORT OF:

REMEDIAL WORK ☐ ALTERING CASING ☐

COMMENCE DRILLING OPNS. ☐ P AND A ☐

CASING/CEMENT JOB ☐

OTHER: CTI ☐

13. Describe proposed or completed operations. (Clearly state all pertinent details, and give pertinent dates, including estimated date of starting any proposed work). SEE RULE 19.15.7.14 NMAC. For Multiple Completions: Attach wellbore diagram of proposed completion or recompletion.

4/23/19: MIRU x NDWH x NUBOP. POOH 122 jts 2 7/8" tbg x 7" inj equipment. RIH 6 1/8" bit tagging @ 4280' x dumped 288 gals pea gravel. 4/24/19: RIH x tagged top of pea gravel @ 4106'. RIH 7" cibp @ 4100' x dumped 1 sx cmt on top of cibp. 4/25/19: rih 7" cibr @ 3970'. 4/26/19: Pumped 75 sxs thixotropic lead cmt x 200 sxs tail cmt w/ 65 bbls into formation, stung out of cibr, reversed out 1 bbls cmt w/ 50 bbls 10# BW. 4/29/19 - 5/3/19: RIH 6 1/8" bit x tagged circ @ 3970'. Drilled cmt from 3970' to TD @ 4280'. Shot perfs from 4098' - 4153'. 5/6/19: Performed 4 setting pkr x plug acid job w/ 1000 gals 15% acid. RIH 7" as1-x inj packer @ 4000' x 122 2-7/8" tbg @ 3991' x on/off tool. 5/7/19: Ran MIT - chart attached. RD x NDBOP x NUWH.

Spud Date:

04/23/2019

Rig Release Date:

05/07/2019

I hereby certify that the information above is true and complete to the best of my knowledge and belief.

SIGNATURE

April Santos

TITLE Regulatory Specialist

DATE 09/09/2019

Type or print name April Hood

E-mail address: April_Hood@Oxy.com

PHONE: 713-366-5771

For State Use Only

APPROVED BY:

Kerry Foster

TITLE C. O. A

DATE 9-20-19

Conditions of Approval (if any):

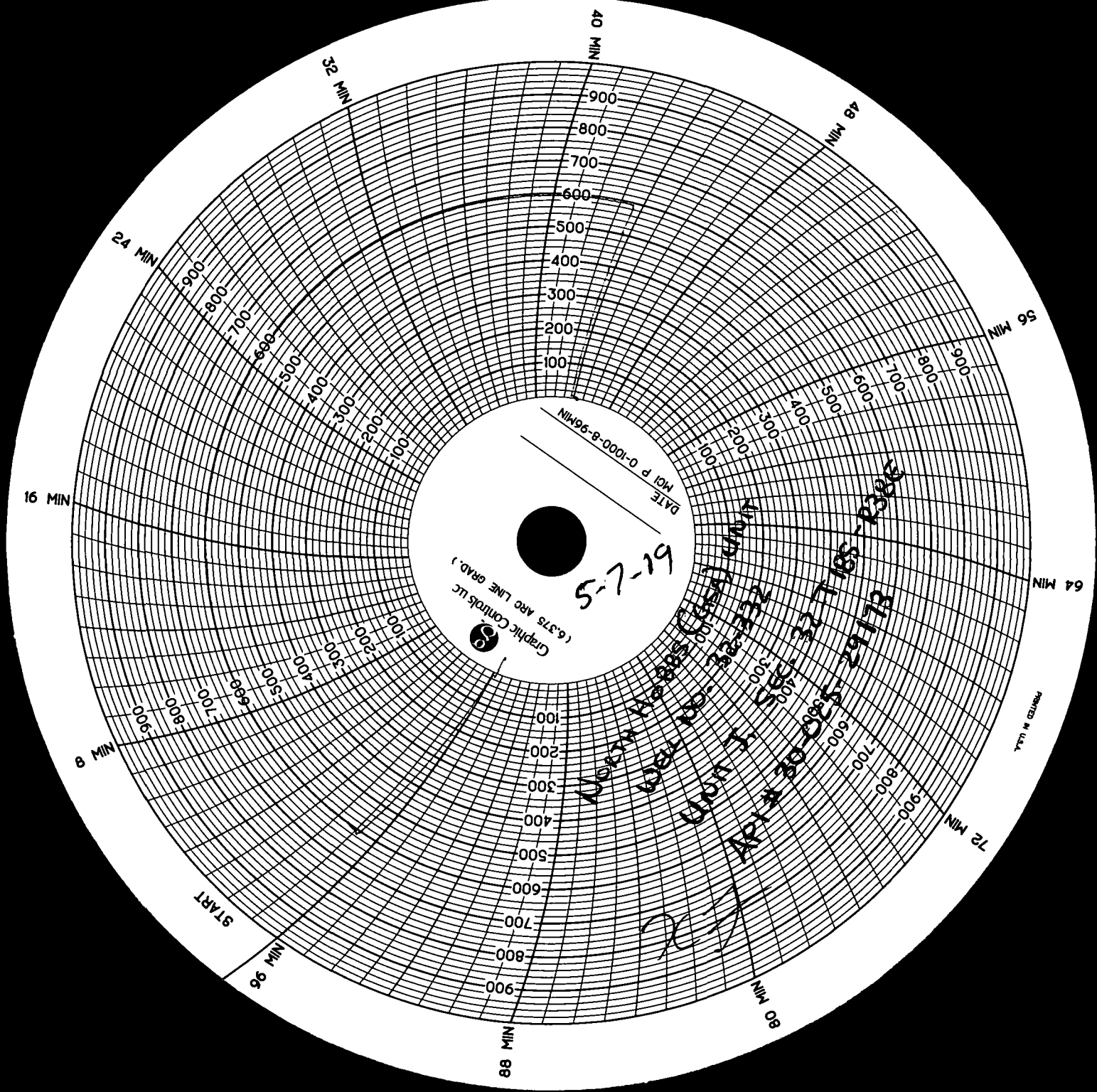

8 MIN

16 MIN

24 MIN

32 MIN

40 MIN

48 MIN

56 MIN

64 MIN

72 MIN

80 MIN

88 MIN

96 MIN

START

Graphic Controls LLC
(0.375 Arc Line Grad.)

5-7-19

Unit 1
Sec 32 T 18S R38E
APR 20-05-2017

DATE
MCI P 0-1000-8-96MIN

PRINTED IN U.S.A.

State of New Mexico
Energy, Minerals and Natural Resources Department
Oil Conservation Division Hobbs District Office

BRADENHEAD TEST REPORT

| | | |
|---|--|---------------------------------|
| Operator Name Occidental Permian, LTD | | API Number 3002529173 |
| Property Name | | Well No. 332 - 32 |

2. Surface Location

| | | | | | | | | |
|----------------------|------------------------|------------------------|----------------------|-----------|---------|-----------|----------|----------------------|
| UL - Lot J | Section 32-T | Township 18S | Range 238E | Feet from | NS Line | Feet From | E/W Line | County Lea |
|----------------------|------------------------|------------------------|----------------------|-----------|---------|-----------|----------|----------------------|

Well Status

| | | | | | | |
|------------------|--|---------------|--|-----|-----------------|------|
| TA'D WELL YES | <input checked="" type="radio"/> NO <input checked="" type="radio"/> YES | SHUT-IN NO | INJECTOR <input checked="" type="radio"/> INJ <input type="radio"/> SWD | OIL | PRODUCER GAS | DATE |
|------------------|--|---------------|--|-----|-----------------|------|

OBSERVED DATA

| | (A)Surface | (B)Interm(1) | (C)Interm(2) | (D)Prod Csg | (E)Tubing |
|----------------------|--|----------------------------------|----------------------------------|--|----------------------------------|
| Pressure | <input checked="" type="radio"/> | <input checked="" type="radio"/> | <input checked="" type="radio"/> | <input checked="" type="radio"/> | <input checked="" type="radio"/> |
| Flow Characteristics | | | | | |
| Puff | <input checked="" type="radio"/> Y <input type="radio"/> N | Y / N | Y / N | Y / <input checked="" type="radio"/> N | CO2 <input type="checkbox"/> |
| Steady Flow | Y / <input checked="" type="radio"/> N | Y / N | Y / N | Y / <input checked="" type="radio"/> N | WTR <input type="checkbox"/> |
| Surges | Y / <input checked="" type="radio"/> N | Y / N | Y / N | Y / <input checked="" type="radio"/> N | GAS <input type="checkbox"/> |
| Down to nothing | <input checked="" type="radio"/> Y <input type="radio"/> N | Y / N | Y / N | <input checked="" type="radio"/> Y <input type="radio"/> N | Type of Fluid |
| Gas or Oil | Y / <input checked="" type="radio"/> N | Y / N | Y / N | Y / <input checked="" type="radio"/> N | Injected for |
| Water | Y / <input checked="" type="radio"/> N | Y / N | Y / N | Y / <input checked="" type="radio"/> N | Waterflood if |
| | | | | | applies. |

Remarks - Please state for each string (A,B,C,D,E) pertinent information regarding bleed down or continuous build up if applies.

Rev. Unit.

Ser # MFG 2619

Cal: 3/20/19

Start: 600 psi. End 600 psi

| | | |
|-------------------------------------|----------------------------|---------------------------|
| Signature: <i>Freddy Ayala</i> | | OIL CONSERVATION DIVISION |
| Printed name: Freddy Ayala | | Entered into RBDMS |
| Title: Reverse Unit Operator | | Re-test X 7 |
| E-mail Address: | | |
| Date: 5-7-2019 | Phone: 214-561-7311 | |
| Witness: Paul Loya | | |

INSTRUCTIONS ON BACK OF THIS FORM