

UNITED STATES  
DEPARTMENT OF THE INTERIOR  
BUREAU OF LAND MANAGEMENT

HOBBS OCD

SEP 23 2019  
OCD Hobbs  
RECEIVEDFORM APPROVED  
OMB No. 1004-0137  
Expires: July 31, 2010

## WELL COMPLETION OR RECOMPLETION REPORT AND

6. Lease Serial No.  
NMNM66925

1a. Type of Well <input checked="" type="checkbox"/> Oil Well <input type="checkbox"/> Gas Well <input type="checkbox"/> Dry <input type="checkbox"/> Other		6. If Indian, Allottee or Tribe Name	
b. Type of Completion <input checked="" type="checkbox"/> New Well <input type="checkbox"/> Work Over <input type="checkbox"/> Deepen <input type="checkbox"/> Plug Back <input type="checkbox"/> Diff. Resvr. Other _____		7. Unit or CA Agreement Name and No. NMNM137096X	
2. Name of Operator OXY USA INCORPORATED		8. Lease Name and Well No. MESA VERDE BS UNIT 2H	
Contact: LESLIE REEVES E-Mail: LESLIE_REEVES@OXY.COM		9. API Well No. 30-025-44196-00-S1	
3. Address P O BOX 4294 HOUSTON, TX 77210-4294		3a. Phone No. (include area code) Ph: 713-497-2492	
4. Location of Well (Report location clearly and in accordance with Federal requirements)* Sec 17 T24S R32E Mer NMP At surface SWSE 240FSL 1614FEL 32.210893 N Lat, 103.693405 W Lon Sec 8 T24S R32E Mer NMP At top prod interval reported below NENE 350FNL 1275FEL 32.238300 N Lat, 103.692120 W Lon Sec 8 T24S R32E Mer NMP At total depth NENE 171FNL 1275FEL 32.238782 N Lat, 103.692278 W Lon		10. Field and Pool, or Exploratory MESA VERDE-BONE SPRING	
14. Date Spudded 02/03/2018		15. Date T.D. Reached 06/11/2018	
16. Date Completed <input type="checkbox"/> D & A <input checked="" type="checkbox"/> Ready to Prod. 08/02/2018		17. Elevations (DF, KB, RT, GL)* 3557 GL	
18. Total Depth: MD 22095 TVD 11861		19. Plug Back T.D.: MD 22026 TVD 11861	
20. Depth Bridge Plug Set: MD TVD		21. Type Electric & Other Mechanical Logs Run (Submit copy of each) GAMMARAY	
22. Was well cored? <input checked="" type="checkbox"/> No <input type="checkbox"/> Yes (Submit analysis) Was DST run? <input checked="" type="checkbox"/> No <input type="checkbox"/> Yes (Submit analysis) Directional Survey? <input type="checkbox"/> No <input checked="" type="checkbox"/> Yes (Submit analysis)			

## 23. Casing and Liner Record (Report all strings set in well)

Hole Size	Size/Grade	Wt. (#/ft.)	Top (MD)	Bottom (MD)	Stage Cementer Depth	No. of Sk. & Type of Cement	Slurry Vol. (BBL)	Cement Top*	Amount Pulled
17.500	13.375 J55	54.5	0	938		1202	302	0	
9.875	7.625 L80	26.4	0	11092		2624	890	0	
6.750	5.500 P110	20.0	0	22082		846	208	10500	

## 24. Tubing Record

Size	Depth Set (MD)	Packer Depth (MD)	Size	Depth Set (MD)	Packer Depth (MD)	Size	Depth Set (MD)	Packer Depth (MD)

## 25. Producing Intervals

Formation	Top	Bottom	Perforated Interval	Size	No. Holes	Perf. Status
A) BONE SPRING 3RD	12165	21916	12165 TO 21916	0.000	1176	ACTIVE
B)						
C)						
D)						

## 26. Perforation Record

## 27. Acid, Fracture, Treatment, Cement Squeeze, Etc.

Depth Interval	Amount and Type of Material
12165 TO 21916	386607534G SLICK WATER & 39732G OF 7.5% HCL W/ 19619507# SAND

## 28. Production - Interval A

Date First Produced	Test Date	Hours Tested	Test Production	Oil BBL	Gas MCF	Water BBL	Oil Gravity Corr. API	Gas Gravity	Production Method
08/12/2018	09/30/2018	24	→	1910.0	6205.0	1441.0			
Choke Size	Tbg. Press. Flwg. SI	Csg. Press.	24 Hr. Rate	Oil BBL	Gas MCF	Water BBL	Gas:Oil Ratio	Well Status	
24/64	SI	2844.0	→	1910	6205	1441	3249	POW	

## 28a. Production - Interval B

Date First Produced	Test Date	Hours Tested	Test Production	Oil BBL	Gas MCF	Water BBL	Oil Gravity Corr. API	Gas Gravity	Production Method
			→						
Choke Size	Tbg. Press. Flwg. SI	Csg. Press.	24 Hr. Rate	Oil BBL	Gas MCF	Water BBL	Gas:Oil Ratio	Well Status	
	SI		→						

(See Instructions and spaces for additional data on reverse side)

ELECTRONIC SUBMISSION #442729 VERIFIED BY THE BLM WELL INFORMATION SYSTEM

\*\* BLM REVISED \*\* BLM REVISED \*\* BLM REVISED \*\* BLM REVISED \*\* BLM REVISED \*\*

Reclamation Due: 2/2/2019

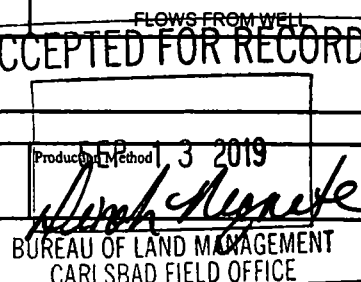

28b. Production - Interval C									
Date First Produced	Test Date	Hours Tested	Test Production →	Oil BBL	Gas MCF	Water BBL	Oil Gravity Corr. API	Gas Gravity	Production Method
Choke Size	Tbg. Press. Flwg. SI	Csg. Press.	24 Hr. Rate →	Oil BBL	Gas MCF	Water BBL	Gas:Oil Ratio	Well Status	

28c. Production - Interval D									
Date First Produced	Test Date	Hours Tested	Test Production →	Oil BBL	Gas MCF	Water BBL	Oil Gravity Corr. API	Gas Gravity	Production Method
Choke Size	Tbg. Press. Flwg. SI	Csg. Press.	24 Hr. Rate →	Oil BBL	Gas MCF	Water BBL	Gas:Oil Ratio	Well Status	

29. Disposition of Gas(Sold, used for fuel, vented, etc.)  
**SOLD**

30. Summary of Porous Zones (Include Aquifers):

Show all important zones of porosity and contents thereof: Cored intervals and all drill-stem tests, including depth interval tested, cushion used, time tool open, flowing and shut-in pressures and recoveries.

31. Formation (Log) Markers

Formation	Top	Bottom	Descriptions, Contents, etc.	Name	Top
					Meas. Depth
BELL CANYON	4714	5565	OIL, GAS, WATER	RUSTLER	837
CHERRY CANYON	5566	6840	OIL, GAS, WATER	SALADO	1171
BRUSHY CANYON	6841	8485	OIL, GAS, WATER	CASTILE	3210
BONE SPRING	8486	9524	OIL, GAS, WATER	DELAWARE	4691
BONE SPRING 1ST	9525	9915	OIL, GAS, WATER	BELL CANYON	4714
BONE SPRING 2ND	9916	10819	OIL, GAS, WATER	CHERRY CANYON	5566
BONE SPRING 3RD	10820	11861	OIL, GAS, WATER	BRUSHY CANYON	6841
				BONE SPRING	8486

32. Additional remarks (include plugging procedure):

LOG HEADER, DIRECTIONAL SURVEY, AS-DRILLED C-102 PLAT AND WBD ARE ATTACHED.

33. Circle enclosed attachments:

- |   |                    |               |                       |
|---|--------------------|---------------|-----------------------|
| 1. Electrical/Mechanical Logs (1 full set req'd.)     | 2. Geologic Report | 3. DST Report | 4. Directional Survey |
| 5. Sundry Notice for plugging and cement verification | 6. Core Analysis   | 7 Other:      |                       |

34. I hereby certify that the foregoing and attached information is complete and correct as determined from all available records (see attached instructions):

Electronic Submission #442729 Verified by the BLM Well Information System.  
For OXY USA INCORPORATED, sent to the Hobbs  
Committed to AFMSS for processing by DINAH NEGRETE on 04/06/2019 (19DCN0067SE)

Name (please print) DAVID STEWART

Title SR. REGULATORY ADVISOR

Signature (Electronic Submission)

Date 11/06/2018

Title 18 U.S.C. Section 1001 and Title 43 U.S.C. Section 1212, make it a crime for any person knowingly and willfully to make to any department or agency of the United States any false, fictitious or fraudulent statements or representations as to any matter within its jurisdiction.

**\*\* REVISED \*\* REVISED \*\* REVISED \*\* REVISED \*\* REVISED \*\* REVISED \*\* REVISED \*\***

District I  
1623 N. French Dr., Hobbs, NM 88240  
Phone: (575) 393-6161 Fax: (575) 393-6720  
District II  
811 S. First St., Artesia, NM 88210  
Phone: (575) 748-1223 Fax: (575) 748-9720  
District III  
1000 Rio Grande Road, Aztec, NM 87410  
Phone: (505) 334-6178 Fax: (505) 334-6170  
District IV  
1220 S. St. Francis Dr., Santa Fe, NM 87503  
Phone: (505) 476-3460 Fax: (505) 476-3462

State of New Mexico  
Energy, Minerals & Natural Resources Department  
**OIL CONSERVATION DIVISION**  
1220 South St. Francis Dr.  
Santa Fe, NM 87505

Form C-102  
Revised August 1, 2011  
Submit one copy to appropriate  
District Office

☒ AMENDED REPORT  
(As-Drilled)

**WELL LOCATION AND ACREAGE DEDICATION PLAT**

API Number <b>30-025-44196</b>	Pool Code <b>96229</b>	Pool Name <b>Mesa Verde Bone Spring</b>
Property Code <b>320828</b>	Property Name <b>MESA VERDE BS UNIT</b>	Well Number <b>2H</b>
OGRID No. <b>16696</b>	Operator Name <b>OXY USA INC.</b>	Elevation <b>3557.4'</b>

**Surface Location**

UL or lot no.	Section	Township	Range	Lot Idn	Feet from the	North/South line	Feet from the	East/West line	County
0	17	24 SOUTH	32 EAST, N.M.P.M.		240'	SOUTH	1614'	EAST	LEA

**Bottom Hole Location If Different From Surface**

UL or lot no.	Section	Township	Range	Lot Idn	Feet from the	North/South line	Feet from the	East/West line	County
A	8	24 SOUTH	32 EAST, N.M.P.M.		<del>180'</del> 171'	NORTH	<del>1260'</del> 1275'	EAST	LEA

Dedicated Acres <b>320</b>	Joint or Infill <b>Y</b>	Consolidation Code	Order No. <b>BP-350 FUL 1275 FEL</b> <b>TP-478 FSL 1215 FEL</b>
-------------------------------	-----------------------------	--------------------	---

No allowable will be assigned to this completion until all interests have been consolidated or a non-standard unit has been approved by the division.

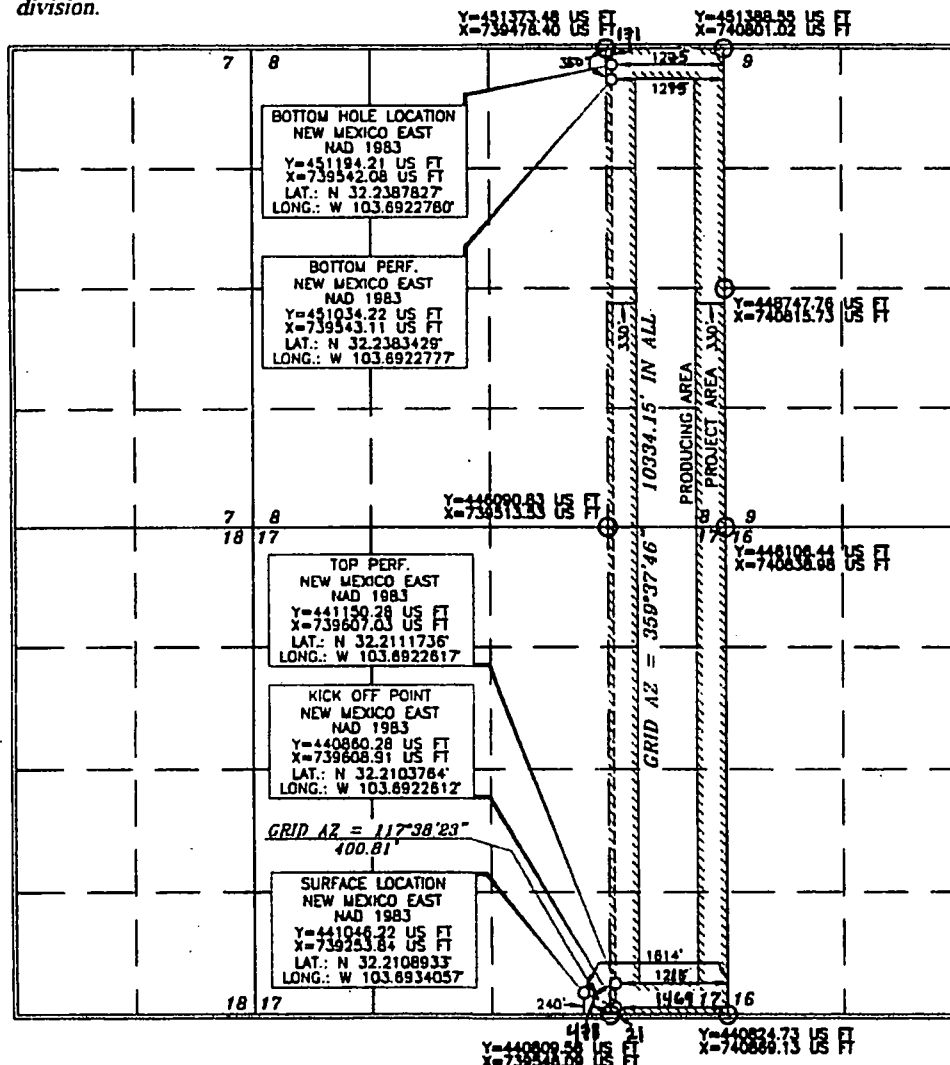

**OPERATOR CERTIFICATION**

I hereby certify that the information contained herein is true and complete to the best of my knowledge and belief, and that this organization either owns a working interest or undivided mineral interest in the land including the proposed bottom hole location or has a right to drill this well at this location pursuant to a contract with an owner of such a mineral or working interest, or to a voluntary pooling agreement or a compulsory pooling order heretofore entered by the division.

*[Signature]* 7/26/18  
Date  
**Jana Mendiola**  
Printed Name  
**janalyn\_mendiola@oxy.com**  
E-mail Address

**SURVEYOR CERTIFICATION**

I hereby certify that the well location shown on this plat was plotted from the actual survey made by me or under my supervision and that the same is true and correct to the best of my belief.

**ERRY J. ASH**  
15079  
OCTOBER 5, 2018  
Date of Survey  
*[Signature]* 2/5/2018  
Certificate Number  
Professional Land Surveyor