

DISTRICT I
1025 N. FRENCH DR., EDRES, NM 88240
Phone: (505) 332-0161 Fax: (505) 332-0720

DISTRICT II
511 S. FIRST ST., ARTERIA, NM 88210
Phone: (505) 748-1253 Fax: (505) 748-8720

DISTRICT III
1000 RIO BRAZOS RD., AZTEC, NM 87410
Phone: (505) 334-6178 Fax: (505) 334-6170

DISTRICT IV
1220 S. ST. FRANCIS DR., SANTA FE, NM 87505
Phone: (505) 476-3460 Fax: (505) 476-3465

State of New Mexico
Energy, Minerals & Natural Resources Department
OIL CONSERVATION DIVISION
1220 SOUTH ST. FRANCIS DR.
Santa Fe, New Mexico 87505

Form C-102
Revised August 1, 2011
Submit one copy to appropriate
District Office

☐ AMENDED REPORT

WELL LOCATION AND ACREAGE DEDICATION PLAT

API Number 30-025-46463	Pool Code 5150 9643X	Pool Name RED HILLS BELL LAKE; BONE SPRING, NORTH
Property Code 916705	Property Name BLUE KRAIT 23-14 FED	Well Number 27H
OGRI No. 6137	Operator Name DEVON ENERGY PRODUCTION COMPANY, L.P.	Elevation 3557.1'

Surface Location

UL or lot No.	Section	Township	Range	Lot Idn	Feet from the	North/South line	Feet from the	East/West line	County
N	23	24-S	33-E		248	SOUTH	2769	EAST	LEA

Bottom Hole Location If Different From Surface

UL or lot No.	Section	Township	Range	Lot Idn	Feet from the	North/South line	Feet from the	East/West line	County
C	14	24-S	33-E		20	NORTH	1965	WEST	LEA

Dedicated Acres 320	Joint or Infill	Consolidation Code	Order No.
-------------------------------	-----------------	--------------------	-----------

NO ALLOWABLE WILL BE ASSIGNED TO THIS COMPLETION UNTIL ALL INTERESTS HAVE BEEN CONSOLIDATED
OR A NON-STANDARD UNIT HAS BEEN APPROVED BY THE DIVISION

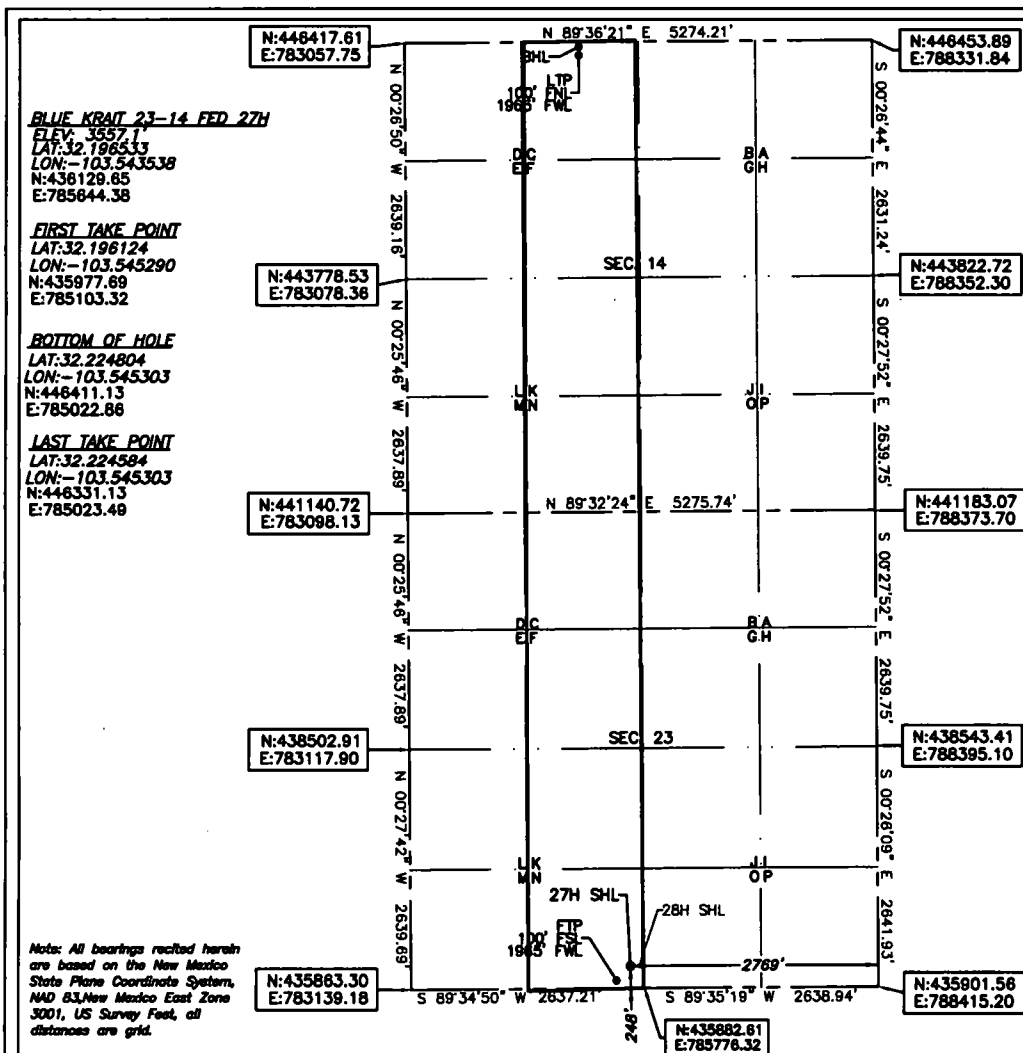

OPERATOR CERTIFICATION

I hereby certify that the information herein is true and complete to the best of my knowledge and belief, and that this organization either owns a working interest or unleased mineral interest in the land including the proposed bottom hole location or has a right to drill this well at this location pursuant to a contract with an owner of such mineral or working interest, or to a voluntary pooling agreement or a compulsory pooling order heretofore entered by the division.

Rebecca Deal 1/21/2019
Signature Date

Rebecca Deal, Regulatory Analyst
Printed Name

rebecca.deal@dmv.com
E-mail Address

SURVEYOR CERTIFICATION

I hereby certify that the well location shown on this plat was plotted from field notes of actual surveys made by me or under my supervision, and that the same is true and correct to the best of my belief.

11/2018

Date of Survey

Signature & Seal of Professional Surveyor



12/01/18

Certificate No. 22404 B.L. LAMAN
Date of Survey: 11/16/18 DRAWN BY: CM

Operator Name: DEVON ENERGY PRODUCTION COMPANY LP

Well Name: BLUE KRAIT 23-14 FED

Well Number: 27H

	NS-Foot	NS Indicator	EW-Foot	EW Indicator	Twsp	Range	Section	Aliquot/Lot/Tract	Latitude	Longitude	County	State	Meridian	Lease Type	Lease Number	Elevation	MD	TVD
EXIT Leg #1	100	FNL	196 5	FWL	24S	33E	14	Aliquot NENW	32.22458 4	- 103.5453 06	LEA	NEW MEXI CO	NEW MEXI CO	F	NMLC0 063798	- 692 6	204 31	104 84
BHL Leg #1	20	FNL	196 5	FWL	24S	33E	14	Aliquot NENW	32.22480 4	- 103.5453 03	LEA	NEW MEXI CO	NEW MEXI CO	F	NMLC0 063798	- 692 6	205 12	104 84