

Submit 1 Copy To Appropriate District Office  
District I - (575) 393-6161  
1625 N. French Dr., Hobbs, NM 88240  
District II - (575) 748-1283  
811 S. First St., Artesia, NM 88210  
District III - (505) 334-6178  
1000 Rio Brazos Rd., Aztec, NM 87410  
District IV - (505) 476-3460  
1220 S. St. Francis Dr., Santa Fe, NM 87505

State of New Mexico  
Energy, Minerals and Natural Resources

Form C-103  
Revised July 18, 2013

OIL CONSERVATION DIVISION  
1220 South St. Francis Dr.  
Santa Fe, NM 87505

|   |
|---|
| WELL API NO.<br>30-025-45956  |
| 5. Indicate Type of Lease<br>STATE <input checked="" type="checkbox"/> FEE <input type="checkbox"/> |
| 6. State Oil & Gas Lease No.  |
| 7. Lease Name or Unit Agreement Name<br>Avogato 30-31 State Com                                     |
| 8. Well Number 11H  |
| 9. OGRID Number<br>16696  |
| 10. Pool name or Wildcat<br>Red Tank; Bone Spring East  |

|  |  |
|--|--|
| SUNDRY NOTICES AND REPORTS ON WELLS<br>(DO NOT USE THIS FORM FOR PROPOSALS TO DRILL OR TO DEEPEN OR PLUG BACK TO A DIFFERENT RESERVOIR. USE "APPLICATION FOR PERMIT" (FORM C-101) FOR SUCH PROPOSALS.) |  |
| 1. Type of Well: Oil Well <input checked="" type="checkbox"/> Gas Well <input type="checkbox"/> Other <input type="checkbox"/>   |  |
| 2. Name of Operator<br>OXY USA Inc.  |  |
| 3. Address of Operator<br>PO Box 4294 Houston, TX 77210  |  |
| 4. Well Location<br>Unit Letter D : 160 feet from the N line and 885 feet from the W line<br>Section 30 Township 22S Range 33E NMPM County Lea   |  |
| 11. Elevation (Show whether DR, RKB, RT, GR, etc.)<br>3706' GR   |  |

12. Check Appropriate Box to Indicate Nature of Notice, Report or Other Data

| NOTICE OF INTENTION TO:                        |   | SUBSEQUENT REPORT OF:                                 |  |
|--|---|---|--|
| PERFORM REMEDIAL WORK <input type="checkbox"/> | PLUG AND ABANDON <input type="checkbox"/> | REMEDIAL WORK <input type="checkbox"/>                | ALTERING CASING <input type="checkbox"/> |
| TEMPORARILY ABANDON <input type="checkbox"/>   | CHANGE PLANS <input type="checkbox"/>     | COMMENCE DRILLING OPNS. <input type="checkbox"/>      | P AND A <input type="checkbox"/>         |
| PULL OR ALTER CASING <input type="checkbox"/>  | MULTIPLE COMPL. <input type="checkbox"/>  | CASING/CEMENT JOB <input type="checkbox"/>            |  |
| DOWNHOLE COMMINGLE <input type="checkbox"/>    |   |   |  |
| CLOSED-LOOP SYSTEM <input type="checkbox"/>    |   |   |  |
| OTHER: <input type="checkbox"/>                |   | OTHER: Completion <input checked="" type="checkbox"/> |  |

13. Describe proposed or completed operations. (Clearly state all pertinent details, and give pertinent dates, including estimated date of starting any proposed work). SEE RULE 19.15.7.14 NMAC. For Multiple Completions: Attach wellbore diagram of proposed completion or recompletion.

RUPU 11/10/19, RIH & clean out to PBTD @ 19602' pressure test csg to 9800# for 30 minutes, good test. RIH & perf from 19537-19358, 19339-19158, 19139-18958, 18939-18758, 18739-18558, 18539-18358, 18339-18158, 18140-17958, 17939-17758, 17739-17558, 17539-17358, 17339-17158, 17139-16958, 16939-16758, 16739-16558, 16539-16358, 16339-16158, 16139-15958, 15939-15758, 15739-15558, 15539-15358, 15339-15158, 15139-14958, 14939-14758, 14739-14578, 14559-14358, 14339-14160, 14139-13958, 13939-13758, 13739-13558, 13539-13358, 13339-13158, 13139-12958, 12939-12758, 12739-12558, 12539-12358, 12339-12158, 12139-11958, 11939-11758, 11739-11558, 11539-11358, 11339-11158, 11139-10978, 10959-10758, 10739-10558, 10539-10358, 10339-10178, 10159-9958, 9939-9758, 9739-9558. Frac in 50 stages w/ 454824 slickwater, 24433190 lbs sand, and 1190 bbls 7.5% HCl acid. RD 11/23/19, pump to clean out and turn well over to production. 11/30/19 Well ready to produce. 12/6/19 RIH 2 7/8" tbg & gas lift @ 9065', 2 3/8" tbg @ 9141' & pkr @ 9148'.

|                       |                              |
|-----------------------|------------------------------|
| Spud Date: 09/08/2019 | Rig Release Date: 11/23/2019 |
|-----------------------|------------------------------|

I hereby certify that the information above is true and complete to the best of my knowledge and belief.

|  |   |                            |
|--|---|----------------------------|
| SIGNATURE <u>April Santos</u>          | TITLE <u>Regulatory Specialist</u>        | DATE <u>2/25/2020</u>      |
| Type or print name <u>April Santos</u> | E-mail address: <u>April_Hood@Oxy.com</u> | PHONE: <u>713-366-5771</u> |
| <b>For State Use Only</b>              |   |                            |
| <b>Petroleum Engineer</b>              |   |                            |

|                                  |                          |                        |
|----------------------------------|--------------------------|------------------------|
| APPROVED BY: <u>[Signature]</u>  | TITLE <u>[Signature]</u> | DATE <u>03/01/2020</u> |
| Conditions of Approval (if any): |                          |                        |

**OXY USA INC**  
**Avogato 30-31 State Com 11H**  
**API No. 30-015-45956**

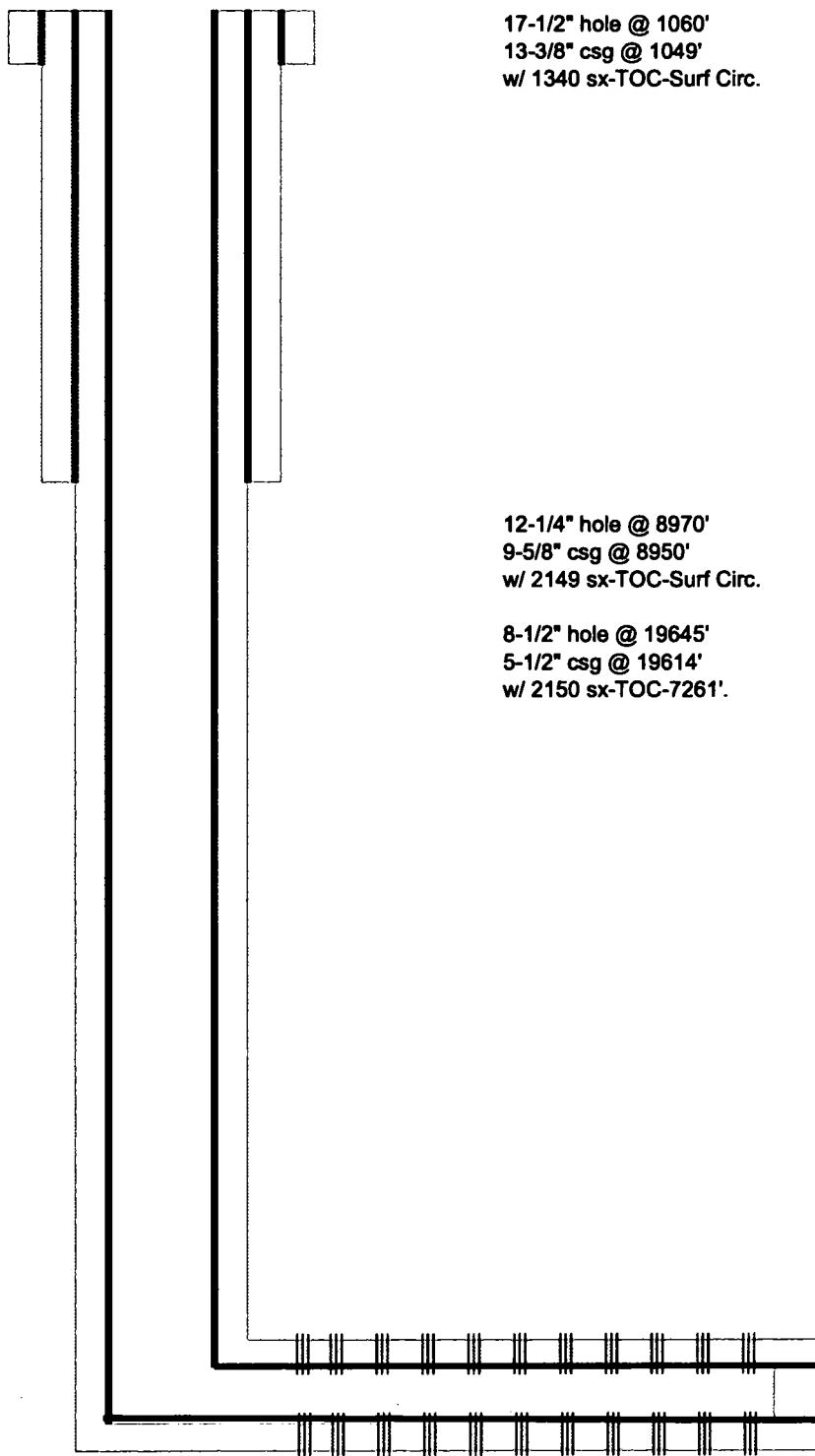

**Perfs @ 9558-19537'**

**TD- 19645' M 9426' V**

Telepacer and XBolt Gamma Ray  
5in/100ft Measured Depth  
Recorded Mode, Composite Log

# Schlumberger

Company: Oxy USA Inc.

Well: Avogato 30-31 State Com 011H

Field: Red Tank

County: Lea

New Mexico New Mexico

Country: United States of America

Latitude: 32° 22' 10.75" N

Longitude: 103° 37' 0.094" W

APIN: 30-025-45956

Rig Name: H&P 657

Rig Type: Land Rig - Top Drive

FL: NAD83 New Mexico State Plane, Eastern Zone, US Feet

FL1: Northing: 498951.700 ft US

FL2: Easting: 762521.600 ft US

Log Measured From: - Drill Floor: 3732.60 ft  
Ground Level: 3706.10 ft

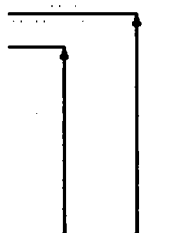

Permanent Datum: - Mean Sea Level

Acquisition Dates: 15-Oct-2019 – 28-Oct-2019

Log Interval: 942.00 (ft) - 19620.00 (ft)

Index Types: Measured Depth

Index Scales: 1:240 5" / 100'

Depth Source: Driller's Depth

Depth Sensor: 3rd Party Depth

Print Type: Final

Spud Date: 16-Sep-2019

Other Services:  
Directional Drilling  
Direction and Inclination (Surveys)  
Rotary Steerable



## Disclaimer

THE USE OF AND RELIANCE UPON THIS RECORDED-DATA BY THE HEREIN NAMED COMPANY (AND ANY OF ITS AFFILIATES, PARTNERS, REPRESENTATIVES, AGENTS, CONSULTANTS AND EMPLOYEES) IS SUBJECT TO THE TERMS AND CONDITIONS AGREED UPON BETWEEN SCHLUMBERGER AND THE COMPANY, INCLUDING: (a) RESTRICTIONS ON USE OF THE RECORDED-DATA; (b) DISCLAIMERS AND WAIVERS OF WARRANTIES AND REPRESENTATIONS REGARDING COMPANY'S USE AND RELIANCE UPON THE RECORDED-DATA; AND (c) CUSTOMER'S FULL AND SOLE RESPONSIBILITY FOR ANY INFERENCE DRAWN OR DECISION MADE IN CONNECTION WITH THE USE OF THIS RECORDED-DATA.

## Contents

1. Header
2. Disclaimer
3. Contents
4. Well Sketch
5. Borehole Size/Casing/Tubing Record
6. Operational Run Summary
7. Borehole Fluids
8. Remarks and Equipment Summary
9. UDCComposite2
  - 9.1 Integration Summary
  - 9.2 Software Version
  - 9.3 Composite Summary
  - 9.4 Log ( NAL SP GR Standard MD Log with ticks )
  - 9.5 Parameter Listing
10. Calibration Report
11. Tail