

Submit 1 Copy To Appropriate District Office
District I - (575) 393-6161
1625 N. French Dr., Hobbs, NM 88240
District II - (575) 748-1283
811 S. First St., Artesia, NM 88210
District III - (505) 334-6178
1000 Rio Brazos Rd., Aztec, NM 87410
District IV - (505) 476-3460
1220 S. St. Francis Dr., Santa Fe, NM 87505

State of New Mexico
Energy, Minerals and Natural Resources

Form C-103
Revised July 18, 2013

OIL CONSERVATION DIVISION
1220 South St. Francis
Santa Fe, NM 87505

WELL API NO. 30-025-34596
5. Indicate Type of Lease STATE <input type="checkbox"/> FEE <input checked="" type="checkbox"/>
6. State Oil & Gas Lease No.
7. Lease Name or Unit Agreement Name Northeast Drinkard Unit (NEDU) [22503]
8. Well Number 831
9. OGRID Number 873
10. Pool name or Wildcat Eunice; B-T-D, North [22900]

SUNDRY NOTICES AND REPORTS ON WELLS
(DO NOT USE THIS FORM FOR PROPOSALS TO DRILL OR TO DEEPEN OR PUMP BACK TO DIFFERENT RESERVOIR. USE "APPLICATION FOR PERMIT" (FORM C-101) FOR SUCH PROPOSALS.)

1. Type of Well: Oil Well ☒ Gas Well ☐ Other ☐

2. Name of Operator
Apache Corporation

3. Address of Operator
303 Veterans Airpark Lane, Suite 1000 Midland, TX 79705

4. Well Location
Unit Letter G : 2500 feet from the North line and 1387 feet from the East line
Section 22 Township 21S Range 37E NMPM County Lea

11. Elevation (Show whether DR, RKB, RT, GR, etc.)
3408' GL

12. Check Appropriate Box to Indicate Nature of Notice, Report or Other Data

NOTICE OF INTENTION TO:	SUBSEQUENT REPORT OF:
PERFORM REMEDIAL WORK <input type="checkbox"/>	REMEDIAL WORK <input type="checkbox"/>
TEMPORARILY ABANDON <input type="checkbox"/>	ALTERING CASING <input type="checkbox"/>
PULL OR ALTER CASING <input type="checkbox"/>	COMMENCE DRILLING OPNS. <input type="checkbox"/>
DOWNHOLE COMMINGLE <input type="checkbox"/>	CASING/CEMENT JOB <input type="checkbox"/>
CLOSED-LOOP SYSTEM <input type="checkbox"/>	OTHER: TA RENEWAL <input checked="" type="checkbox"/>
OTHER: <input type="checkbox"/>	

13. Describe proposed or completed operations. (Clearly state all pertinent details, and give pertinent dates, including estimated date of starting any proposed work). SEE RULE 19.15.7.14 NMAC. For Multiple Completions: Attach wellbore diagram of proposed completion or recompletion.

Apache tested this approved TA well 2/20/2020; chart and Bradenhead attached. We are requesting a TA extension for this well as we are reviewing this well for waterflood potential. Current expiration is 6/15/2020.

FINAL TA STATUS- EXTENSION

Approval of TA EXPIRES: 6-15-21
Well needs to be PLUGGED OR RETURNED
to PRODUCTION
BY THE DATE STATED ABOVE: 2021

Spud Date:

5/22/1999

Rig Release Date:

6/4/1999

I hereby certify that the information above is true and complete to the best of my knowledge and belief.

SIGNATURE

Reesa Fisher

TITLE Sr. Staff Reg Analyst

DATE 2/25/2020

Type or print name Reesa Fisher

E-mail address: Reesa.Fisher@apachecorp.com

PHONE: (432) 818-1062

For State Use Only

APPROVED BY:

Kenny Int

TITLE

CO

A

DATE

3-6-20

Conditions of Approval (if any)

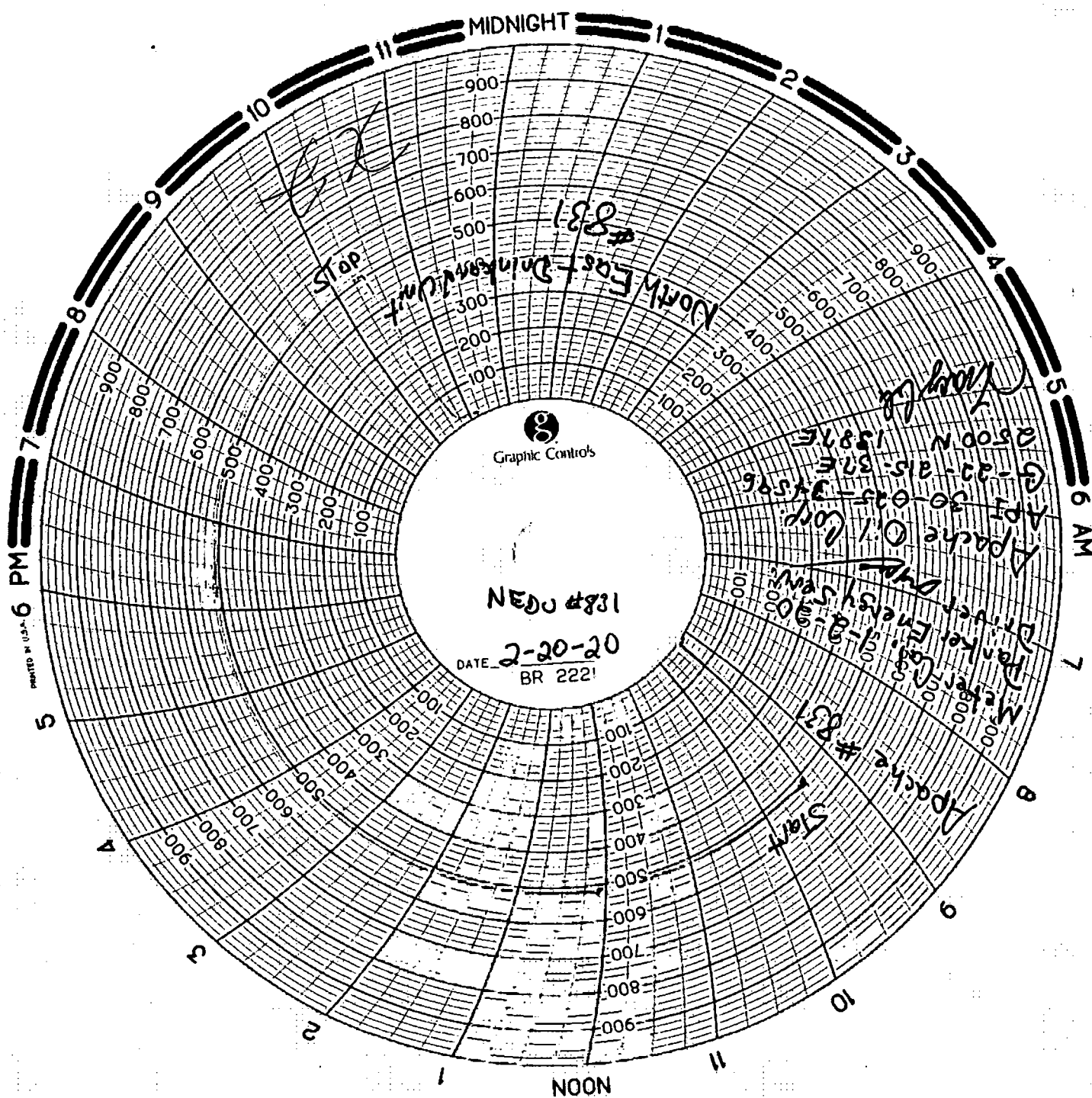

State of New Mexico
Energy, Minerals and Natural Resources Department
Oil Conservation Division Hobbs District Office

BRADENHEAD TEST REPORT

Operator Name Apache Oil Corp.	API Number 30-025-34596
Property Name NEDU - North East Drinkard Unit	Well No. 831

Surface Location									
U/L G	Section 22	Township 21S	Range 37E	Feet from 2500	N/S Line N	Feet from 1387	E/W Line E	County Lea	

Well Status

TA'D WELL <input checked="" type="checkbox"/> YES <input type="checkbox"/> NO	SHUT-IN <input checked="" type="checkbox"/> YES <input type="checkbox"/> NO	INJ <input type="checkbox"/> INJ <input type="checkbox"/> SWD	PRODUCER <input type="checkbox"/> OIL <input type="checkbox"/> GAS	DATE 2-20-20
--	--	--	---	------------------------

OBSERVED DATA

	(A) Surface	(B) Inter(1)	(C) Inter(2)	(D) Prod Cms	(E) Tubing
Pressure	N/A	N/A	N/A	Ø	Ø
Flow Characteristics					
Puff	Y/N	Y/N	Y/N	Y/(N)	CO2
Steady Flow	Y/N	Y/N	Y/N	Y/(N)	WTR
Surges	Y/N	Y/N	Y/N	Y/(N)	GAS
Down to nothing	Y/N	Y/N	Y/N	Y/N	Type of fluid
Gas or Oil	Y/N	Y/N	Y/N	Y/(N)	Indicated for
Water	Y/N	Y/N	Y/N	Y/(N)	Water/Gas/Oil

Remarks - Please state for each string (A,D,C,D,E) pertinent information regarding bleed down or continuous build up if applies.

Signature <i>Tracy Cole</i>	OIL CONSERVATION DIVISION
Printed name Tracy Cole	Entered into RBDMS
Title Pumper III	Re-test
E-mail Address:	
Date: 2-20-20	Phone: 575-441-5196
Witness:	

INSTRUCTIONS ON BACK OF THIS FORM