

Submit 1 Copy To Appropriate District Office
District I - (575) 393-6161
1625 N. French Dr., Hobbs, NM 88240
District II - (575) 748-1283
811 S. First St., Artesia, NM 88210
District III - (505) 334-6178
1000 Rio Brazos Rd., Aztec, NM 87410
District IV - (505) 476-3460
1220 S. St. Francis Dr., Santa Fe, NM 87505

State of New Mexico
Energy, Minerals and Natural Resources

OIL CONSERVATION DIVISION
1220 South St. Francis
Santa Fe, NM 87505

Form C-103
Revised July 18, 2013

WELL API NO.	30-025-46627
5. Indicate Type of Lease STATE <input checked="" type="checkbox"/> FEE <input type="checkbox"/>	
6. State Oil & Gas Lease No.	E-1937
7. Lease Name or Unit Agreement Name	Bell Lake Unit South
8. Well Number	236H
9. OGRID Number	12361
10. Pool name or Wildcat	Bell Lake; Bone Spring, South
11. Elevation (Show whether DR, RKB, RT, GR, etc.)	3576 GR

SUNDRY NOTICES AND REPORTS ON WELLS
(DO NOT USE THIS FORM FOR PROPOSALS TO DRILL OR TO DEEPEN OR PLUG BACK TO A DIFFERENT RESERVOIR. USE "APPLICATION FOR PERMIT" (FORM C-101) FOR SUCH PROPOSALS.)

1. Type of Well: Oil Well ☒ Gas Well ☐ Other ☐

2. Name of Operator
Kaiser-Francis Oil Company

3. Address of Operator
P. O. Box 21468, Tulsa, OK 74121-1468

4. Well Location
Unit Letter I : 1880 feet from the South line and 410 feet from the East line
Section 5 Township 24S Range 34E NMPM Lea County

11. Elevation (Show whether DR, RKB, RT, GR, etc.)
3576 GR

12. Check Appropriate Box to Indicate Nature of Notice, Report or Other Data

NOTICE OF INTENTION TO:		SUBSEQUENT REPORT OF:	
PERFORM REMEDIAL WORK <input type="checkbox"/>	PLUG AND ABANDON <input type="checkbox"/>	REMEDIAL WORK <input type="checkbox"/>	ALTERING CASING <input type="checkbox"/>
TEMPORARILY ABANDON <input type="checkbox"/>	CHANGE PLANS <input type="checkbox"/>	COMMENCE DRILLING OPNS. <input type="checkbox"/>	P AND A <input type="checkbox"/>
PULL OR ALTER CASING <input type="checkbox"/>	MULTIPLE COMPL <input type="checkbox"/>	CASING/CEMENT JOB <input type="checkbox"/>	
DOWNHOLE COMMINGLE <input type="checkbox"/>			
CLOSED-LOOP SYSTEM <input type="checkbox"/>			
OTHER: <input type="checkbox"/>		OTHER: <u>Change SHL & BHL</u> <input checked="" type="checkbox"/>	

13. Describe proposed or completed operations. (Clearly state all pertinent details, and give pertinent dates, including estimated date of starting any proposed work). SEE RULE 19.15.7.14 NMAC. For Multiple Completions: Attach wellbore diagram of proposed completion or recompletion.

Former SHL: I 1880' FSL & 410' FEL 5-24S-34E Lea Co., NM
New SHL: I 1950' FSL & 362' FEL 5-24S-34E Lea Co., NM

Former BHL: A 330' FNL & 530' FEL 32-23S-34E Lea Co., NM
New BHL: A 100' FNL & 530' FEL 32-23S-34E Lea Co., NM

See attached C-102

Spud Date:

Rig Release Date:

I hereby certify that the information above is true and complete to the best of my knowledge and belief.

SIGNATURE Charlotte Van Valkenburg TITLE Mgr., Regulatory Compliance DATE 3/9/2020
Type or print name Charlotte Van Valkenburg E-mail address: Charlotv@kfoc.net PHONE: 918-491-4314
For State Use Only

APPROVED BY:

[Signature]

TITLE

Petroleum Engineer

DATE

03/10/2020

Conditions of Approval (if any):

District I
1625 N. French Dr., Hobbs, NM 88240
Phone: (575) 393-6161 Fax: (575) 393-0720
District II
811 S. First St., Artesia, NM 88210
Phone: (575) 748-1283 Fax: (575) 748-9720
District III
1000 Rio Brazos Road, Aztec, NM 87410
Phone: (505) 334-6178 Fax: (505) 334-6170
District IV
1220 S. St. Francis Dr., Santa Fe, NM 87505
Phone: (505) 476-3460 Fax: (505) 476-3462

State of New Mexico
Energy, Minerals & Natural Resources Department
OIL CONSERVATION DIVISION
1220 South St. Francis Dr.
Santa Fe, NM 87505

Form C-102
Revised August 1, 2011
Submit one copy to appropriate
District Office
☒ AMENDED REPORT

WELL LOCATION AND ACREAGE DEDICATION PLAT

¹ API Number 30-025-46627	² Pool Code 98264	³ Pool Name Bell Lake; Bone Spring, South
⁴ Property Code 316706	⁵ Property Name BELL LAKE UNIT SOUTH	
⁷ OGRID No. 12361	⁶ Operator Name KAISER-FRANCIS OIL CO.	⁸ Well Number 236H ⁹ Elevation 3575.5

" Surface Location

UL or lot no.	Section	Township	Range	Lot Idn	Feet from the	North/South line	Feet from the	East/West line	County
I	5	24 S	34 E	I	1950	SOUTH	362	EAST	LEA

" Bottom Hole Location If Different From Surface

UL or lot no.	Section	Township	Range	Lot Idn	Feet from the	North/South line	Feet from the	East/West line	County
A	32	23 S	34 E	A	100	NORTH	530	EAST	LEA

¹⁰ Dedicated Acres 488 479.76	¹¹ Joint or Infill	¹² Consolidation Code -	¹³ Order No. -
---	-------------------------------	---------------------------------------	------------------------------

No allowable will be assigned to this completion until all interests have been consolidated or a non-standard unit has been approved by the division.

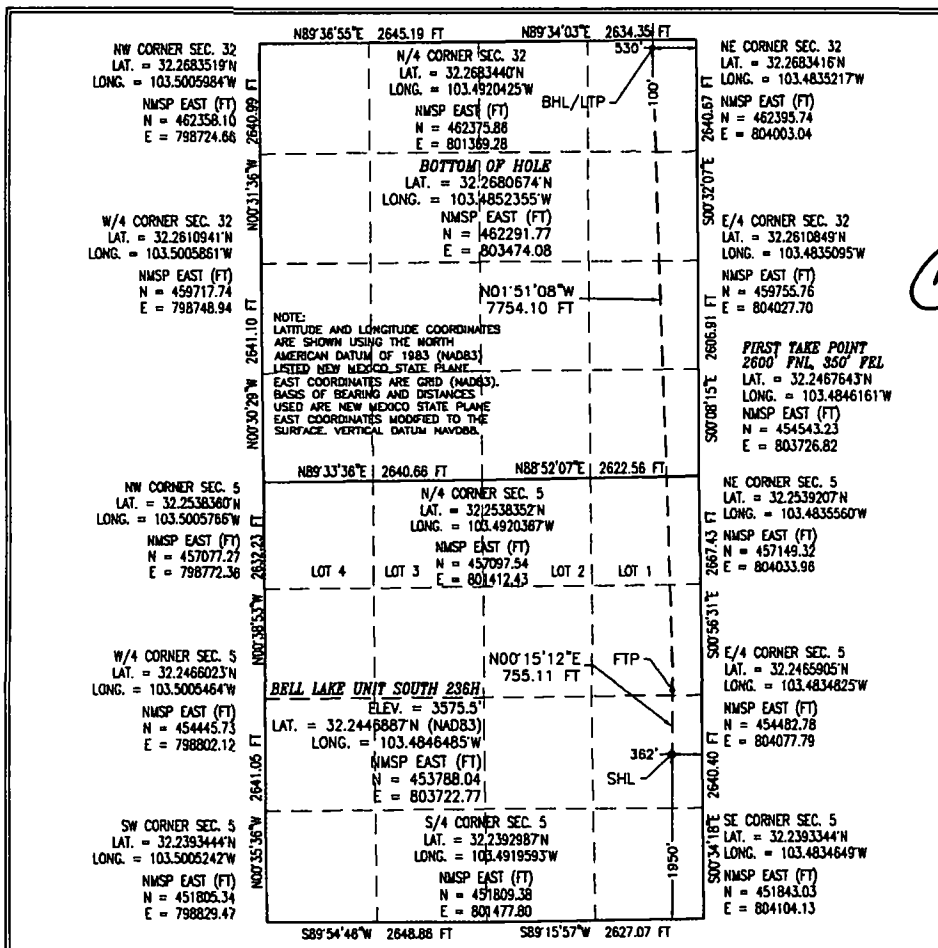

" OPERATOR CERTIFICATION

I hereby certify that the information contained herein is true and complete to the best of my knowledge and belief, and that this organization either owns a working interest or unleased mineral interest in the land including the proposed bottom hole location or has a right to drill this well at this location pursuant to a contract with an owner of such a mineral or working interest, or to a voluntary pooling agreement or a compulsory pooling order heretofore entered by the division.

Signature: *Charlotte Van Valkenburg* 3/9/2020
Date

Printed Name
Charlotte Van Valkenburg

E-mail Address
Charlotv@kfoc.net

" SURVEYOR CERTIFICATION

I hereby certify that the well location shown on this plat was plotted from field notes of actual surveys made by me or under my supervision, and that the same is true and correct to the best of my belief.

FEBRUARY 25, 2020

Date of Survey

Signature and Seal of Professional Surveyor: *[Signature]*
Certificate Number: 12797

PLS 12797
SURVEY NO. 7762A