

HOBBS OCD

JUN 16 2020

RECEIVED

State of New Mexico
 Energy, Minerals and Natural Resources Department
 Oil Conservation Division Hobbs District Office

BRADENHEAD TEST REPORT

Operator Name <i>Chouva</i>		API Number <i>3002512309</i>	
Property Name <i>West Hollishead Driveway</i>		Well No <i>60</i>	

Surface Location

UL - Lot	Section	Township	Range	Feet from	N/S Line	Feet From	E/W Line	County
	<i>32</i>	<i>24 S</i>	<i>38 E</i>	<i>2130</i>	<i>S</i>	<i>510</i>	<i>E</i>	<i>LEA</i>

Well Status

TA'D WELL YES	<i>NO</i>	SHUT-IN YES	<i>NO</i>	INJECTOR <i>INT</i>	SWD	OIL	PRODUCER GAS	DATE <i>5/01/2020</i>
------------------	-----------	----------------	-----------	------------------------	-----	-----	-----------------	--------------------------

OBSERVED DATA

	(A)Surface	(B)Intern(1)	(C)Intern(2)	(D)Prod Cons	(E)Tubing
Pressure	<i>0</i>			<i>0</i>	<i>1300</i>
Flow Characteristics					
Puff	<i>Y/N</i>	<i>Y/N</i>	<i>Y/N</i>	<i>Y/N</i>	CO2
Steady Flow	<i>Y/N</i>	<i>Y/N</i>	<i>Y/N</i>	<i>Y/N</i>	WTR
Surges	<i>Y/N</i>	<i>Y/N</i>	<i>Y/N</i>	<i>Y/N</i>	GAS
Down to nothing	<i>N</i>	<i>Y/N</i>	<i>Y/N</i>	<i>N</i>	Type of fluid logged for waterhead if applies
Gas or Oil	<i>Y/N</i>	<i>Y/N</i>	<i>Y/N</i>	<i>Y/N</i>	
Water	<i>Y/N</i>	<i>Y/N</i>	<i>Y/N</i>	<i>Y/N</i>	

Remarks - Please state for each string (A,B,C,D,E) pertinent information regarding bleed down or continuous build up if applies.

Name: *Bryan Murdock*
 Title: *ALCR/WSM*
 Email:
 Date: *4/28/2020* *5/5/2020*
 Phone Number: *432-270-8093*

Signature 	OIL CONSERVATION DIVISION
Printed name.	Entered into RBDMS
Title	Re-test
E-mail Address:	
Date:	
Phone	
Witness	

INSTRUCTIONS ON BACK OF THIS FORM

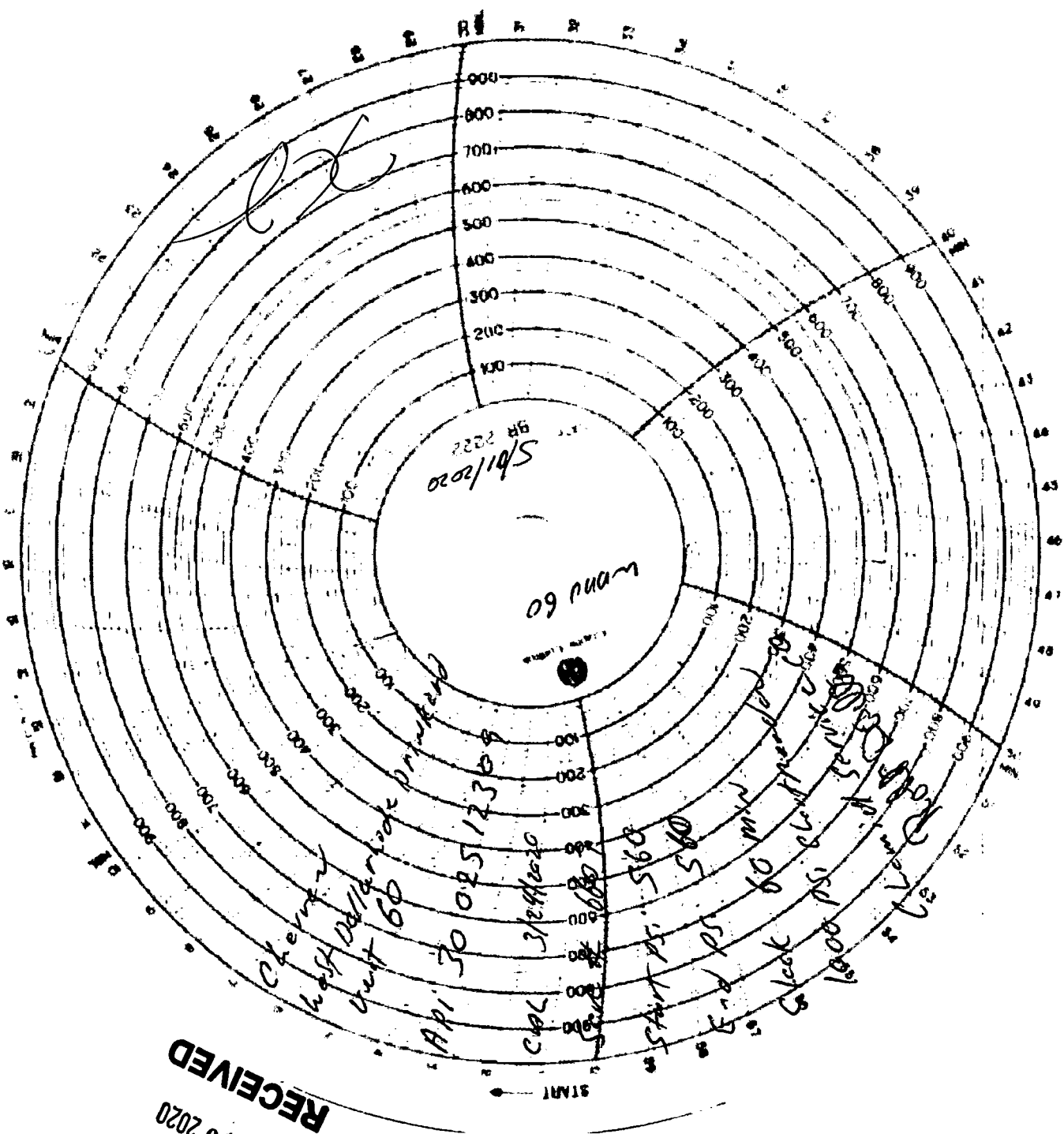

HOBBS OCD
RECEIVED
 JUN 16 2020

CHARTS Ltd.

GAS MEASUREMENT

CALIBRATION CERTIFICATE

Cert Date: 3/20/2020
Due Date: 3/20/2021

Customer: CHEMICAL SERVICE
Model: CLP 8"
Serial: 208-1-9101234

This is to certify that this instrument has been inspected and tested against ADDITEL Digital Gauge ADT680-GP30K, SN: 218183B0028 Calibrated (04/25/2019) Due Date (04/25/2020) Reference Standard used in this calibration are traceable to the SI Units through NIST. This calibration is compliant to ISO/IEC 17025:2017 and ANSI/NCSL Z540-1:R2002.

This instrument is certified to be accurate within +/- 1% of Full Scale

Input Type/ Range: 1000#		Color: Red	
Pen Number: 2			
Applied:	Reading:	Descending Applied:	Reading:
0	0	997	1000
199	200	798	800
498	500	498	500
795	800	199	200
997	1000	0	0

2031 TRADE DR.
MIDLAND, TX 79706
(432) 697-7801 (432) 520-3564

Technician:

Suama Lopez