

Submit 1 Copy To Appropriate District Office
District I - (575) 393-6161
1625 N. French Dr., Hobbs, NM 88240
District II - (575) 748-1283
811 S. First St., Artesia, NM 88210
District III - (505) 334-6178
1000 Rio Brazos Rd., Aztec, NM 87410
District IV - (505) 476-3460
1220 S. St. Francis Dr., Santa Fe, NM 87505

State of New Mexico
Energy, Minerals and Natural Resources

OIL CONSERVATION DIVISION
1220 South St. Francis Dr.
Santa Fe, NM 87505

Form C-103
Revised July 18, 2013

| | | |
|--|--|---|
| SUNDRY NOTICES AND REPORTS ON WELLS (DO NOT USE THIS FORM FOR PROPOSALS TO DRILL OR TO DEEPEN A WELL BACK TO A DIFFERENT RESERVOIR. USE "APPLICATION FOR PERMIT" FORM FOR SUCH PROPOSALS.) | | WELL API NO. 30-025-21067 |
| 1. Type of Well: Oil Well <input checked="" type="checkbox"/> Gas Well <input type="checkbox"/> Other <input type="checkbox"/> | | 5. Indicate Type of Lease STATE <input checked="" type="checkbox"/> FEE <input type="checkbox"/> |
| 2. Name of Operator Sabinal Energy Operating, LLC | | 6. State Oil & Gas Lease No. 23267 |
| 3. Address of Operator 1780 Hughes Landing Blvd, ste 1200 The Woodlands, TX 77380 | | 7. Lease Name or Unit Agreement Name Langlie Mattix Unit |
| 4. Well Location Unit Letter G : 1980' feet from the N line and 1980 feet from the E line Section 10 Township 25S Range 37E NMPM County Lea | | 8. Well Number 015 |
| 11. Elevation (Show whether DR, RKB, RT, GR, etc.) | | 9. OGRID Number |
| | | 10. Pool name or Wildcat Langlie Mattix 7 RVRS Queen |

12. Check Appropriate Box to Indicate Nature of Notice, Report or Other Data

NOTICE OF INTENTION TO:
PERFORM REMEDIAL WORK ☐ PLUG AND ABANDON ☐
TEMPORARILY ABANDON ☒ CHANGE PLANS ☐
PULL OR ALTER CASING ☐ MULTIPLE COMPL ☐
DOWNHOLE COMMINGLE ☐
CLOSED-LOOP SYSTEM ☐
OTHER: MIT to extend approved TA status ☒

SUBSEQUENT REPORT OF:
REMEDIAL WORK ☐ ALTERING CASING ☐
COMMENCE DRILLING OPNS. ☐ P AND A ☐
CASING/CEMENT JOB ☐
OTHER: ☐

13. Describe proposed or completed operations. (Clearly state all pertinent details, and give pertinent dates, including estimated date of starting any proposed work). SEE RULE 19.15.7.14 NMAC. For Multiple Completions: Attach wellbore diagram of proposed completion or recompletion.

Spud Date:

Rig Release Date:

I hereby certify that the information above is true and complete to the best of my knowledge and belief.

SIGNATURE Tommy York TITLE Central District Supervisor DATE 06/02/2020
Type or print name Tommy York E-mail address: tommy@sabinalenergy.com PHONE: 432-209-6387
For State Use Only

APPROVED BY: Kerry Int TITLE C O A DATE 7-21-20
Conditions of Approval (if any):

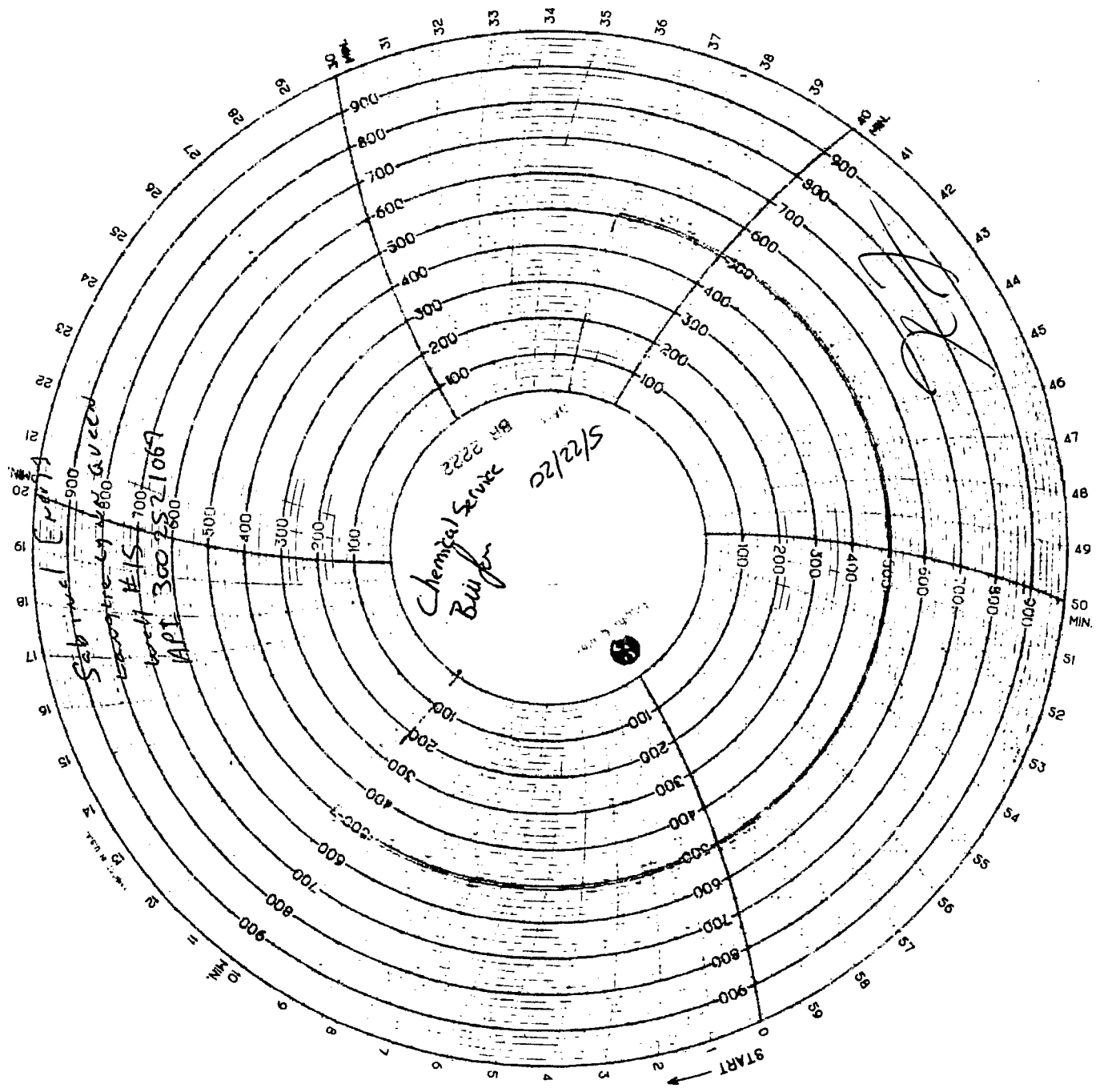

District I
1625 N. French Dr., Hobbs, NM 88240
Phone: (575) 393-6161 Fax: (575) 393-0720

State of New Mexico
Energy, Minerals and Natural Resources Department
Oil Conservation Division Hobbs District Office

BRADENHEAD TEST REPORT

| | |
|---|-----------------------------|
| Operator Name Sabinal Energy Operating LLC | API Number 30-025-210107 |
| Property Name Langlie Lynn Queen | Well No. 015 |

Surface Location

| | | | | | | | | |
|---------------|---------------|-----------------|--------------|--------------------|---------------|--------------------|---------------|---------------|
| UL - Lot G | Section 26 | Township 23S | Range 36E | Feet from 1980' | N/S Line N | Feet From 1980' | E/W Line E | County LEA |
|---------------|---------------|-----------------|--------------|--------------------|---------------|--------------------|---------------|---------------|

Well Status

| | | | |
|-------------|---------------|------------------|------|
| Well Status | SHUT-IN NO | PRODUCING OIL | DATE |
|-------------|---------------|------------------|------|

OPEN BRADENHEAD AND INTERMEDIATE TO ATMOSPHERE INDIVIDUALLY FOR 15 MINUTES EACH

OBSERVED DATA

If bradenhead flowed water, check all of the descriptions that apply:

| | (A)Surf-Interm | (B)Interm1-Interm2 | (C)Interm-Prod | (D)Prod Cons | (E)Leaking |
|----------------------|----------------|--------------------|----------------|--------------|------------|
| Pressure | 0 | NA | NA | 0 | 0 |
| Flow Characteristics | | | | | |
| Pull | Y/N | Y/N | Y/N | Y/N | |
| Steady Flow | Y/N | Y/N | Y/N | Y/N | |
| Surges | Y/N | Y/N | Y/N | Y/N | |
| Down to nothing | Y/N | Y/N | Y/N | Y/N | |
| Gas or Oil | Y/N | Y/N | Y/N | Y/N | |
| Water | Y/N | Y/N | Y/N | Y/N | |

If bradenhead flowed water, check all of the descriptions that apply:

| | | | | |
|-------|-------|-------|--------|-------|
| CLEAR | FRESH | SALTY | SULFUR | BLACK |
|-------|-------|-------|--------|-------|

Remarks:

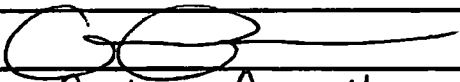
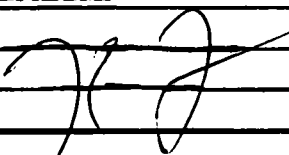
| | |
|--|---|
| Signature:  | OIL CONSERVATION DIVISION |
| Printed name: Carley Carruth | Entered into RBDMS |
| Title: Surface Land Tech | Re-test  |
| E-mail Address: Carley.C@sabinalenergy.com | |
| Date: 06/02/2020 | |
| Phone: 432-245-6127 | |
| Witness: | |