

Submit 1 Copy To Appropriate District Office

District I - (575) 393-6161
1625 N. French Dr., Hobbs, NM 88240
District II - (575) 748-1283
811 S. First St., Artesia, NM 88210
District III - (505) 334-6178
1000 Rio Brazos Rd., Aztec, NM 87410
District IV - (505) 476-3460
1220 S. St. Francis Dr., Santa Fe, NM 87505

State of New Mexico
Energy, Minerals and Natural Resources

OIL CONSERVATION DIVISION
1220 South St. Francis Dr.
Santa Fe, NM 87505

Form C-103
Revised July 18, 2013

WELL API NO. 30-025-30977
5. Indicate Type of Lease STATE <input checked="" type="checkbox"/> FEE <input type="checkbox"/>
6. State Oil & Gas Lease No. V-2199
7. Lease Name or Unit Agreement Name GEM 8705 JV-P
8. Well Number 3
9. OGRID Number 260297
10. Pool name or Wildcat SWD DELAWARE

SUNDRY NOTICES AND REPORTS ON WELLS (DO NOT USE THIS FORM FOR PROPOSALS TO DRILL OR TO DEEPEN OR PLUG BACK TO A DIFFERENT RESERVOIR. USE "APPLICATION FOR PERMIT" (FORM C-101) FOR SUCH PROPOSALS.)	
1. Type of Well: Oil Well <input type="checkbox"/> Gas Well <input checked="" type="checkbox"/> Other <input type="checkbox"/>	
2. Name of Operator BTA OIL PRODUCERS, LLC	
3. Address of Operator 104 S. PECOS; MIDLAND, TX. 79701	
4. Well Location Unit Letter_O: 660 feet from the SOUTH line and 1980 feet from the EAST line Section 2 Township 20S Range 33E NMPM LEA County	
11. Elevation (Show whether DR, RKB, RT, GR, etc.) 3,759' GR	

HOBBS OCD
JUL 30 2020
RECEIVED

12. Check Appropriate Box to Indicate Nature of Notice, Report or Other Data

NOTICE OF INTENTION TO:

PERFORM REMEDIAL WORK ☐ PLUG AND ABANDON ☐
TEMPORARILY ABANDON ☐ CHANGE PLANS ☐
PULL OR ALTER CASING ☐ MULTIPLE COMPL ☐
DOWNHOLE COMMINGLE ☐
CLOSED-LOOP SYSTEM ☐
OTHER: REPAIR TUBING ☒

SUBSEQUENT REPORT OF:

REMEDIAL WORK ☐ ALTERING CASING ☐
COMMENCE DRILLING OPNS. ☐ P AND A ☐
CASING/CEMENT JOB ☐
OTHER: ☐

13. Describe proposed or completed operations. (Clearly state all pertinent details, and give pertinent dates, including estimated date of starting any proposed work). SEE RULE 19.15.7.14 NMAC. For Multiple Completions: Attach wellbore diagram of proposed completion or recompletion.

BTA OIL PRODUCERS, LLC RESPECTFULLY PROPOSES TO PULL AND REPAIR TUBING DUE TO DOWN HOLE COMMUNICATION. BTA WILL PERFORM AN MIT BEFORE BRINGING THE WELL BACK ON PRODUCTION. THE WORK FOR THIS WELL WAS CALLED IN ON 7/2/2020.

Attach Chart

Spud Date: 8/21/2013

Rig Release Date: 9/04/2013

I hereby certify that the information above is true and complete to the best of my knowledge and belief.

SIGNATURE Katy Reddell

TITLE Regulatory Analyst

DATE 7/2/2020

Type or print name KATY REDDELL E-mail address: kredell@btaoil.com PHONE: 432-682-3753

For State Use Only

APPROVED BY: Katy Reddell TITLE C O A DATE 8-5-20
Conditions of Approval (if any):

Goes in this
well file
all

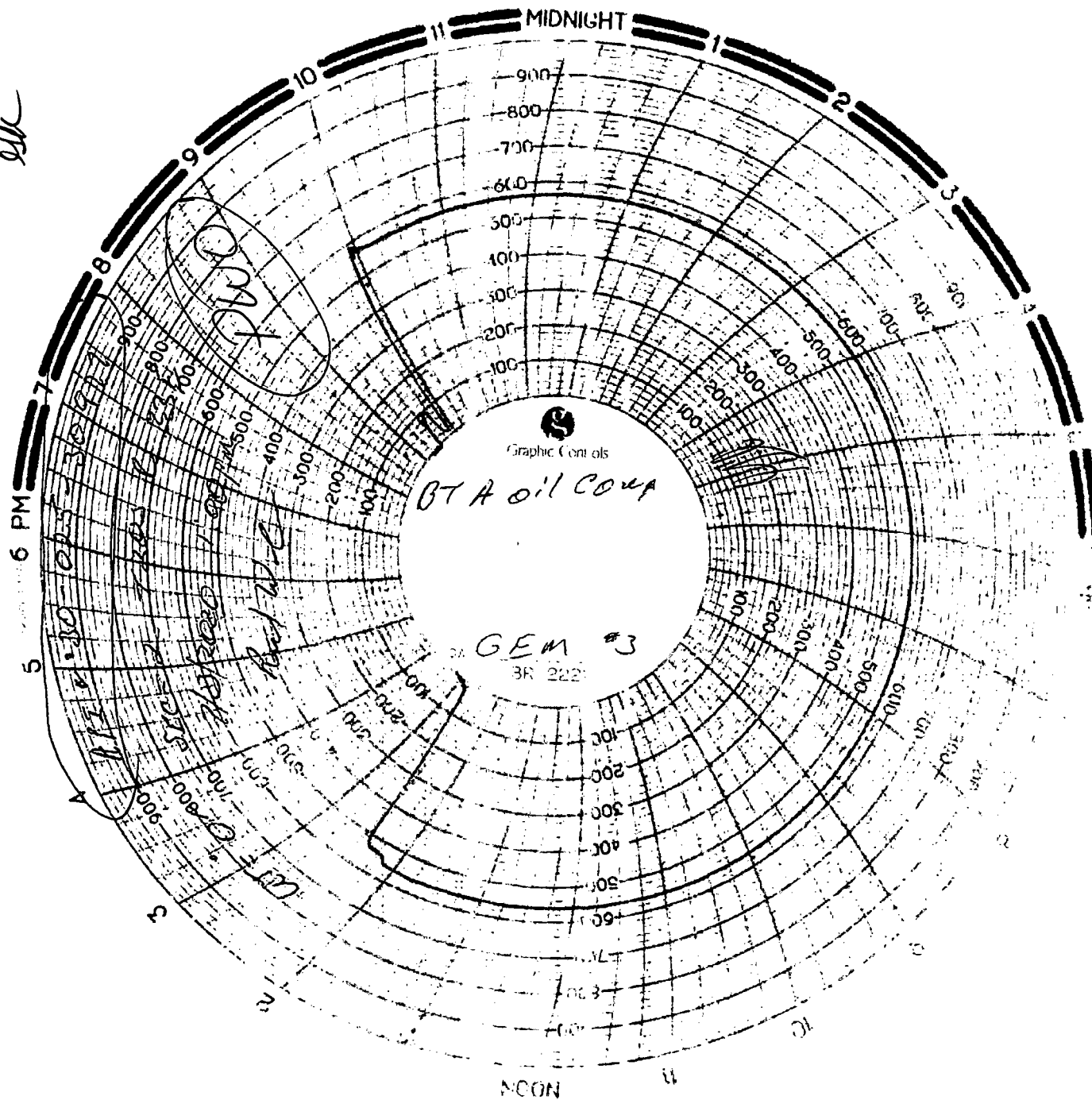

American Valve & Meter, Inc.

1113 W. BROADWAY

P.O. BOX 166 HOBBS, NM 88240

T0:Parker Energy

DATE: 05/29/20

This is to certify that:

I, Justin Harris, Technician for American Valve & Meter Inc.

has checked the calibration of the following instrument.

08" Pressure recorder

Ser.#5162

at these points.

Pressure #			Temperature *or Pressure #		
Test	Found	Left	Test	Found	Left
- 0	-	- 0	-	-	-
- 500	-	- 500	-	-	-
- 700	-	- 700	-	-	-
- 1000	-	- 1000	-	-	-
- 200	-	- 200	-	-	-
- 0	-	- 0	-	-	-

Remarks: _____

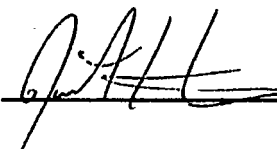
Signature:  _____