

Submit 1 Copy To Appropriate District Office
District I - (575) 393-6161
1625 N. French Dr., Hobbs, NM 88240
District II - (575) 748-1283
811 S. First St., Artesia, NM 88210
District III - (505) 334-6178
1000 Rio Brazos Rd., Aztec, NM 87410
District IV - (505) 476-3460
1220 S. St. Francis Dr., Santa Fe, NM 87505

State of New Mexico
Energy, Minerals and Natural Resources

Form C-103
Revised July 18, 2013

OIL CONSERVATION DIVISION
1220 South St. Francis Dr.
Santa Fe, NM 87505

WELL API NO. 30-025-11907
5. Indicate Type of Lease STATE <input checked="" type="checkbox"/> FEE <input type="checkbox"/>
6. State Oil & Gas Lease No.
7. Lease Name or Unit Agreement Name SOUTH JUSTIS UNIT G
8. Well Number 27
9. OGRID Number 240974
10. Pool name or Wildcat JUSTIS;BLINEBRY-TUBB-DRINKARD

SUNDRY NOTICES AND REPORTS ON WELLS (DO NOT USE THIS FORM FOR PROPOSALS TO DRILL OR TO DEEPEN OR PLUG BACK TO A DIFFERENT RESERVOIR. USE "APPLICATION FOR PERMIT" (FORM C-101) FOR PROPOSALS.)	
1. Type of Well: Oil Well <input checked="" type="checkbox"/> Gas Well <input type="checkbox"/> Other <input type="checkbox"/>	
2. Name of Operator LEGACY RESERVES OPERATING LP	
3. Address of Operator P.O. BOX 10848, MIDLAND, TX 79701	
4. Well Location Unit Letter <u>B</u> : <u>330</u> feet from the <u>NORTH</u> line and <u>1650</u> feet from the <u>EAST</u> line Section <u>36</u> Township <u>25S</u> Range <u>37E</u> NMPM County <u>LEA</u>	
11. Elevation (Show whether DR, RKB, RT, GR, etc.) 3044' GR	

12. Check Appropriate Box to Indicate Nature of Notice, Report or Other Data

NOTICE OF INTENTION TO:

PERFORM REMEDIAL WORK ☐ PLUG AND ABANDON ☐
TEMPORARILY ABANDON ☐ CHANGE PLANS ☐
PULL OR ALTER CASING ☐ MULTIPLE COMPL ☐
DOWNHOLE COMMINGLE ☐
CLOSED-LOOP SYSTEM ☐
OTHER: ☐

SUBSEQUENT REPORT OF:

REMEDIAL WORK ☐ ALTERING CASING ☐
COMMENCE DRILLING OPNS. ☐ P AND A ☐
CASING/CEMENT JOB ☐
OTHER: RAN MIT FOR TA EXTENSION ☒

13. Describe proposed or completed operations. (Clearly state all pertinent details, and give pertinent dates, including estimated date of starting any proposed work). SEE RULE 19.15.7.14 NMAC. For Multiple Completions: Attach wellbore diagram of proposed completion or recompletion.

Legacy requests the current TA status be extended for one year due to the current situation the oil industry is in.

08/13/20- Ran MIT, pressured casing to 555#. OCD notified, but not witnessed. Chart is attached.

FINAL TA STATUS- EXTENSION

Approval of TA EXPIRES: 6-1-21
Well needs to be PLUGGED OR RETURNED
to PRODUCTION
BY THE DATE STATED ABOVE: 27

Spud Date:

I hereby certify that the information above is true and complete to the best of my knowledge and belief.

SIGNATURE MELANIE REYES TITLE COMPLIANCE COORDINATOR DATE 8/19/2020

Type or print name MELANIE REYES E-mail address: mreyes@legacyreserves.com PHONE: 432-221-6358

For State Use Only

APPROVED BY: Kenny J. Smith TITLE C O A DATE 8-20-20
Conditions of Approval (if any):

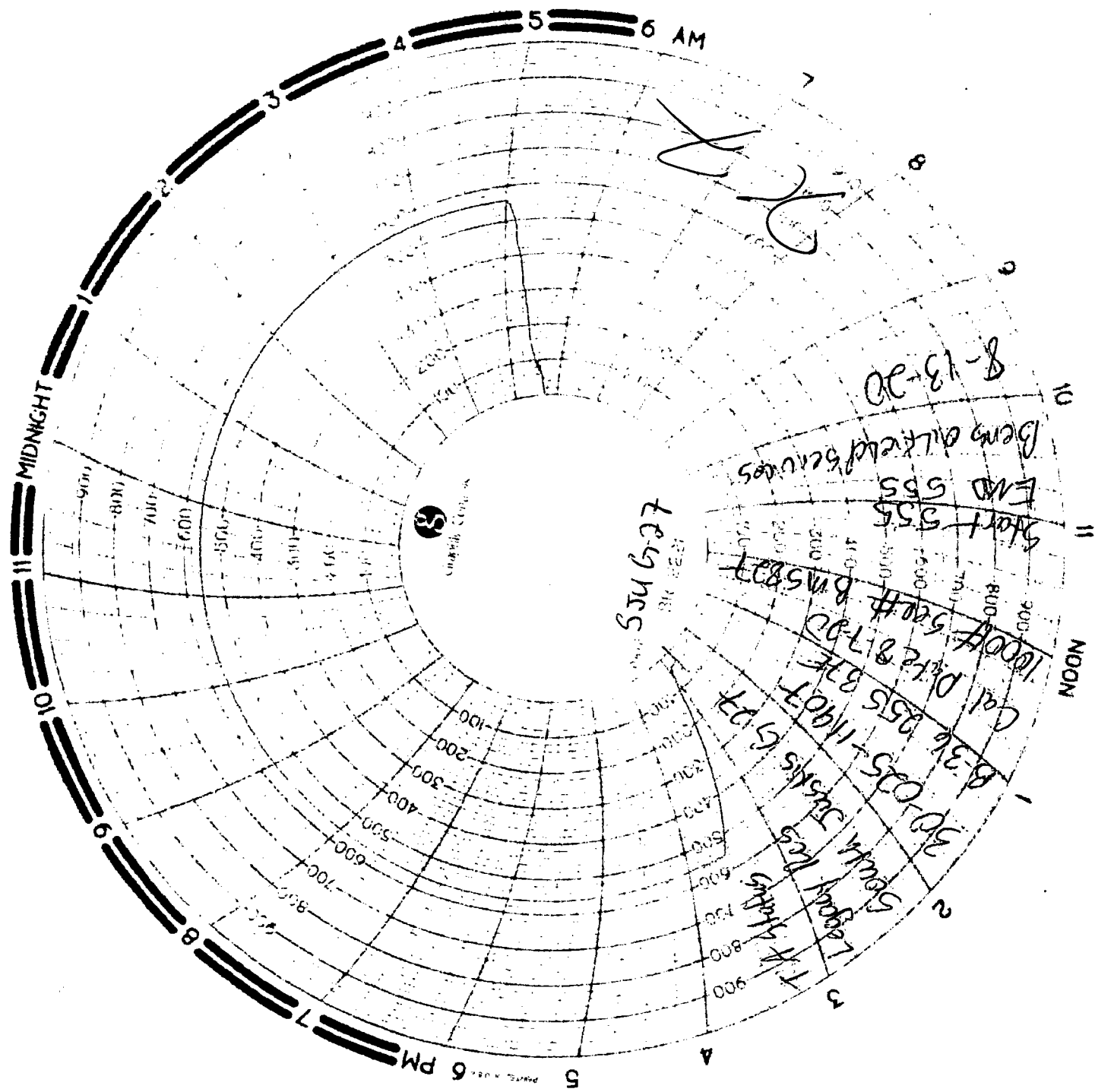

8-13-20
EJU G-27

State of New Mexico
Energy, Minerals and Natural Resources Department
Oil Conservation Division Hobbs District Office

BRADENHEAD TEST REPORT

Operator Name LEGACY RESERVES		API Number 30-025-11907
Property Name SOUTH JUSTIS		Well No. G-27

Surface Location

UL - Lot B	Section 36	Township 25S	Range 37E	Feet from 330	N/S Line N	Feet From 1650	E/W Line E	County LEA
----------------------	----------------------	------------------------	---------------------	-------------------------	----------------------	--------------------------	----------------------	----------------------

Well Status

<input checked="" type="checkbox"/> YES TA'D WELL NO	<input checked="" type="checkbox"/> YES SHUT-IN NO	INJ	SWD	<input checked="" type="checkbox"/> OIL PRODUCER GAS	DATE 8-13-20
------------------------------------------------------	----------------------------------------------------	-----	-----	------------------------------------------------------	------------------------

OBSERVED DATA

	(A)Surface	(B)Interm(1)	(C)Interm(2)	(D)Prod Csg	(E)Tubing
Pressure	Ø	—	—	Ø	Ø
Flow Characteristics					
Puff	Y / N	Y / N	Y / N	Y / N	CO2 —
Steady Flow	Y / N	Y / N	Y / N	Y / N	WTR —
Surges	Y / N	Y / N	Y / N	Y / N	GAS —
Down to nothing	Y / N	Y / N	Y / N	Y / N	Type of Fluid Injected for Waterflood if applies.
Gas or Oil	Y / N	Y / N	Y / N	Y / N	
Water	Y / N	Y / N	Y / N	Y / N	

Remarks – Please state for each string (A,B,C,D,E) pertinent information regarding bleed down or continuous build up if applies.

T/A STATUS MIT

Signature: <i>Dustin Reeder</i>		OIL CONSERVATION DIVISION
Printed name: DUSTIN REEDER		Entered into RBDMS
Title:		Re-test
E-mail Address: DREEDER@LEGACYRESERVES.COM		XA
Date: 8-13-20	Phone:	
	Witness:	