

Submit 3 Copies To Appropriate District
Office
District I
1625 N. French Dr., Hobbs, NM 87240
District II
1301 W. Grand Ave., Artesia, NM 88210
District III
1000 Rio Brazos Rd., Aztec, NM 87410
District IV
1220 S. St. Francis Dr., Santa Fe, NM 87505

State of New Mexico
Energy, Minerals and Natural Resources

OIL CONSERVATION DIVISION
1220 South St. Francis Dr.
Santa Fe, NM 87505

Form C-103
May 27, 2004

SUNDRY NOTICES AND REPORTS ON WELLS (DO NOT USE THIS FORM FOR PROPOSALS TO DRILL OR TO DEEPEN OR PLUG BACK TO A DIFFERENT RESERVOIR. USE "APPLICATION FOR PERMIT" (FORM C-101) FOR SUCH PROPOSALS.)	
1. Type of Well: Oil Well <input checked="" type="checkbox"/> Gas Well <input type="checkbox"/> Other <input type="checkbox"/>	WELL API NO. 30-025-32812
2. Name of Operator Energen Resources Corporation	5. Indicate Type of Lease STATE <input type="checkbox"/> FEE <input checked="" type="checkbox"/>
3. Address of Operator 3300 N. "A" St., Bldg 4, Ste. 100, Midland, TX 79705	6. State Oil & Gas Lease No. 27820
4. Well Location Unit Letter <u>M</u> : <u>660</u> feet from the <u>South</u> line and <u>1201</u> feet from the <u>West</u> line Section <u>34</u> Township <u>15S</u> Range <u>35E</u> NMPM	7. Lease Name or Unit Agreement Name: West Lovington Strawn Unit
	8. Well Number 9
	9. OGRID Number 162928
	10. Pool name or Willcat Lovington, Strawn, West
11. Elevation (Show whether DR, RKB, RT, GR, etc.) 3968' GR	
Pit or Below-grade Tank Application <input checked="" type="checkbox"/> or Closure <input type="checkbox"/>	
Pit type <u>FW</u> Depth to Groundwater <u>55</u> Distance from nearest fresh water well <u>>1000'</u> Distance from nearest surface water <u>1000'</u>	
Pit Liner Thickness: <u>12</u> mil Below-Grade Tank: Volume _____ bbls; Construction Material _____	

12. Check Appropriate Box to Indicate Nature of Notice, Report, or Other Data:	
NOTICE OF INTENTION TO: PERFORM REMEDIAL WORK <input type="checkbox"/> PLUG AND ABANDON <input type="checkbox"/> TEMPORARILY ABANDON <input type="checkbox"/> CHANGE PLANS <input type="checkbox"/> PULL OR ALTER CASING <input type="checkbox"/> MULTIPLE COMPLETION <input type="checkbox"/> OTHER: Sidetrack <input checked="" type="checkbox"/>	SUBSEQUENT REPORT OF: REMEDIAL WORK <input type="checkbox"/> ALTERING CASING <input type="checkbox"/> COMMENCE DRILLING OPNS. <input type="checkbox"/> PLUG AND ABANDONMENT <input type="checkbox"/> CASING TEST AND CEMENT JOB <input type="checkbox"/> OTHER: <input type="checkbox"/>

13. Describe proposed or completed operations. (Clearly state all pertinent details, and give pertinent dates, including estimated date of starting any proposed work). SEE RULE 1103. For Multiple Completions: Attach wellbore diagram of proposed completion or recompletion.

1. MIRU rotary tools.
2. Dress-off the whipstock plug that was previously spotted.
3. Kick-off of the plug and hold a 3-4 degree angle until displaced from the original wellbore by 150-200 ft. in a southeasterly direction.
4. Continue on and drill the 7-7/8" hole to a TVD of approximately 11,900', run 5-1/2" casing and cement back to inside the existing 8-5/8" casing.
5. Complete and produce the new wellbore from the Strawn formation.

I hereby certify that the information above is true and complete to the best of my knowledge and belief. I further certify that any pit or below-grade tank has been/will be constructed or closed according to NMOCD guidelines ☒ , a general permit ☐ or an (attached) alternative OCD-approved plan ☐

SIGNATURE Carolyn Larson TITLE Regulatory Analyst DATE 5/10/06
E-mail address: clarson@energen.com
Type or print name Carolyn Larson Telephone No. 432 684-3693

For State Use Only

APPROVED BY [Signature] TITLE PETROLEUM ENGINEER DATE MAY 18 2006
Conditions of Approval, if any:

ENERGEN RESOURCES CORP

WLSU #9R

LEA COUNTY, NM

GL Elevation: 3968'

KB Elevation: 3983.5' -- 15.5' above GL

Location: 660' FSL X 1200' FWL

Sec 34-15S-35E

API : 30-025-32812

Conductor:

None

Surface Casing:

13-3/8" 48#, Ltd. SVS @ 405'

Cemented to surface

with 440 sx Class "C" w/2% CaCl₂

Circulated 42 sx

Intermediate Casing:

8-5/8" 32#, S-80 ST&C & J-55 ST&C

@ 4723'

700 sx total

(L) 500 sx Class "C" lite

(T) 200 sx Class "C" w/2% CaCl₂

TOC: 2500'

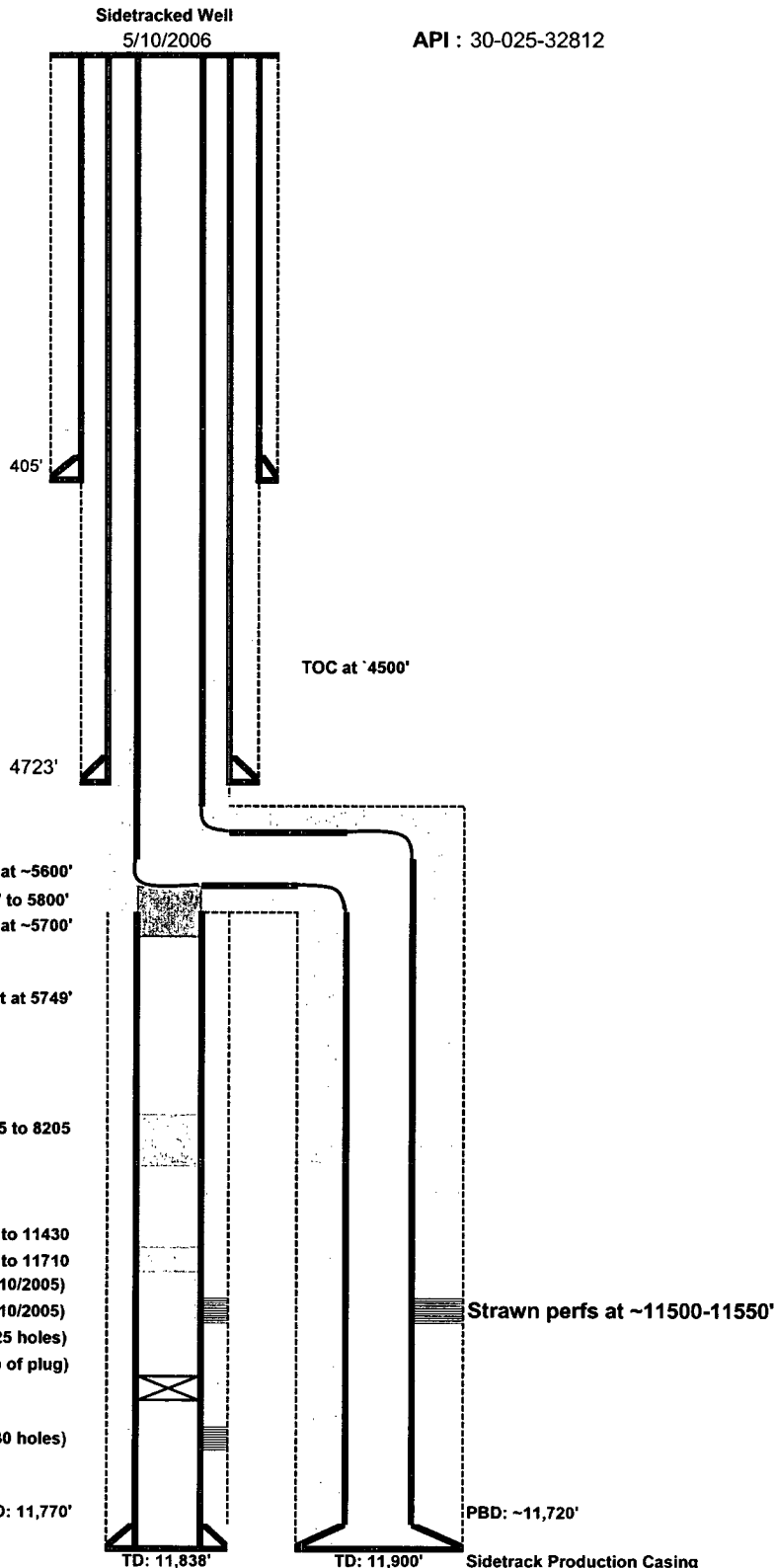

Original Production Casing:

5-1/2" 17# & 20# ,L-80 & N-80 @ 11,834'

Preflushed w/ 1000 gals WMW-1 mud,

and cmted w/ 545 sx Class "H" w/

50/50 Poz containing 5% CF-14,

.5% CF-2 and 5# /sx salt. Displaced

w/ 268 BW.

TOC: 9220'

PBD: 11,770'

PBD: ~11,720'

Sidetrack Production Casing

5-1/2" 17# ,HCL-80 set at ~ 11,900'

Cement w/Class H cement to 4500'

DISTRICT I
1625 N. French Dr., Hobbs, NM 88240

State of New Mexico
Energy, Minerals & Natural Resources Department

Form C-102
Revised October 12, 2005
Submit to Appropriate District Office
State Lease - 4 Copies
Fee Lease - 3 Copies

DISTRICT II
1301 W. Grand Avenue, Artesia, NM 88210

OIL CONSERVATION DIVISION
1220 South St. Frances Dr.
Santa Fe, NM 87505

DISTRICT III
1000 Rio Brazos Rd., Aztec, NM 87410

DISTRICT IV
1220 S. St. Francis Dr., Santa Fe, NM 87505

☐ AMENDED REPORT

WELL LOCATION AND ACREAGE DEDICATION PLAT

API Number 30-025-32812	Pool Code 40875	Pool Name LOVINGTON; STRAWN, WEST
Property Code 27820	Property Name WEST LOVINGTON STRAWN UNIT	Well Number 9R
OGRID No. 162928	Operator Name ENERGEN RESOURCES CORPORATION	Elevation 3968'



Surface Location

UL or lot No. M	Section 34	Township 15 S	Range 35 E	Lot Idn	Feet from the 660	North/South line SOUTH	Feet from the 1201	East/West line WEST	County LEA
--------------------	---------------	------------------	---------------	---------	----------------------	---------------------------	-----------------------	------------------------	---------------

Bottom Hole Location If Different From Surface

UL or lot No.	Section	Township	Range	Lot Idn	Feet from the	North/South line	Feet from the	East/West line	County
Dedicated Acres 80	Joint or Infill	Consolidation Code	Order No.						

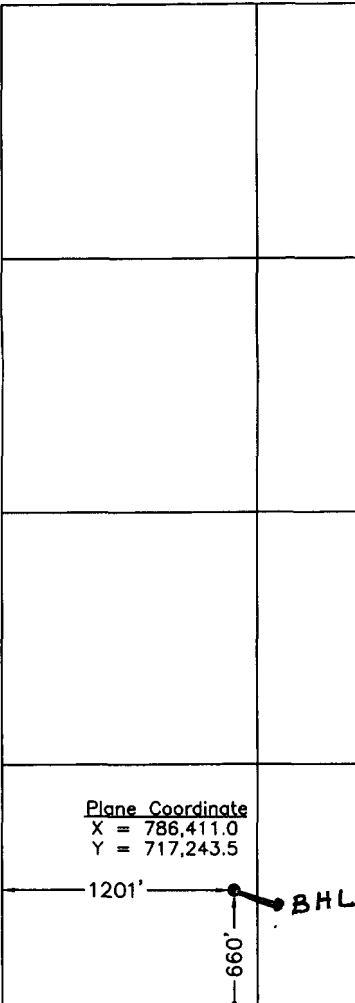
NO ALLOWABLE WILL BE ASSIGNED TO THIS COMPLETION UNTIL ALL INTERESTS HAVE BEEN CONSOLIDATED OR A NON-STANDARD UNIT HAS BEEN APPROVED BY THE DIVISION

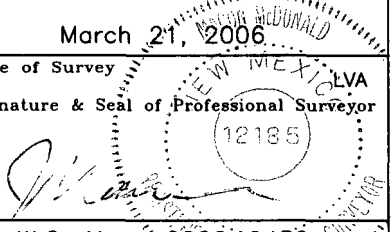
				<p>NOTE:</p> <p>1) Plane Coordinates shown hereon are Transverse Mercator Grid and Conform to the "New Mexico Coordinate System", New Mexico East Zone, North American Datum of 1927. Distances shown hereon are mean horizontal surface values.</p>
<p>OPERATOR CERTIFICATION</p> <p>I hereby certify the information contained herein is true and complete to the best of my knowledge and belief, and that this organization either owns a working interest or undivided mineral interest in the land including the proposed bottom hole location or has a right to drill this well at this location pursuant to a contract with an owner of such a mineral or working interest, or to a voluntary pooling agreement or a compulsory pooling order heretofore entered by the division.</p> <p> 5/10/06 Signature Date Carolyn Larson Printed Name</p>				
<p>SURVEYOR CERTIFICATION</p> <p>I hereby certify that the well location shown on this plat was plotted from field notes of actual surveys made by me or under my supervision and that the same is true and correct to the best of my belief.</p> <p>March 21, 2006 Date of Survey Signature & Seal of Professional Surveyor  W.O. Num. 2006-0452 Certificate No. MACON McDONALD 12185</p>				