

Submit 3 Copies To Appropriate District Office
 District I
 1625 N. French Dr., Hobbs, NM 88240
 District II
 1301 W. Grand Ave., Artesia, NM 88210
 District III
 1000 Rio Brazos Rd. Aztec, NM 87410
 District IV
 1220 S. St. Francis Dr., Santa Fe, NM 87505

State of New Mexico
 Energy, Minerals and Natural Resources
 OIL CONSERVATION DIVISION
 1220 South St. Francis Dr.
 Santa Fe, NM 87505

Form C-103
 May 27, 2004

WELL API NO.	30-025-04104
5. Indicate Type of Lease	STATE <input type="checkbox"/> FEE <input checked="" type="checkbox"/>
6. State Oil & Gas Lease No.	N/A
7. Lease Name or Unit Agreement Name	North Monument G/SA Unit: Blk 13
8. Well Number	17
9. OGRID Number	00873
10. Pool name or Wildcat	Eunice Monument; Grayburg-San Andres

SUNDRY NOTICES AND REPORTS ON WELLS
 (DO NOT USE THIS FORM FOR PROPOSALS TO DRILL OR TO DEEPEN OR PLUG BACK TO A DIFFERENT RESERVOIR USE "APPLICATION FOR PERMIT" (FORM C-101) FOR SUCH PROPOSALS)

1. Type of Well: Oil Well Gas Well Other

2. Name of Operator
 Apache Corporation

3. Address of Operator 6120 S Yale Ave, Suite 1500
 Tulsa, OK 74136-4224

4. Well Location
 Unit Letter H ; 1980 feet from the North line and 660 feet from the East line
 Section 34 Township 19S Range 36E NMPM County Lea

11 Elevation (Show whether DR, RKB, RT, GR, etc.)
 3,642' GR

Pit or Below-grade Tank Application or Closure

Pit type _____ Depth to Groundwater _____ Distance from nearest fresh water well _____ Distance from nearest surface water _____

Pit Liner Thickness: _____ mil Below-Grade Tank: Volume _____ bbls; Construction Material _____

12. Check Appropriate Box to Indicate Nature of Notice, Report or Other Data

NOTICE OF INTENTION TO:		SUBSEQUENT REPORT OF:	
PERFORM REMEDIAL WORK <input type="checkbox"/>	PLUG AND ABANDON <input type="checkbox"/>	REMEDIAL WORK <input type="checkbox"/>	ALTERING CASING <input type="checkbox"/>
TEMPORARILY ABANDON <input type="checkbox"/>	CHANGE PLANS <input type="checkbox"/>	COMMENCE DRILLING OPNS. <input type="checkbox"/>	P AND A <input type="checkbox"/>
PULL OR ALTER CASING <input type="checkbox"/>	MULTIPLE COMPL <input type="checkbox"/>	CASING/CEMENT JOB <input type="checkbox"/>	
OTHER: <input type="checkbox"/>		OTHER: TA Status <input checked="" type="checkbox"/>	

13 Describe proposed or completed operations. (Clearly state all pertinent details, and give pertinent dates, including estimated date of starting any proposed work). SEE RULE 1103. For Multiple Completions: Attach wellbore diagram of proposed completion or recompletion

Request to extend IA status

Test Date 5/18/2006 by Lobo Trucking

Copy of MIT chart attached

This Approval of Temporary Abandonment Expires 5/18/11

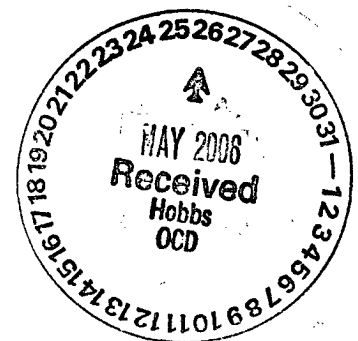

I hereby certify that the information above is true and complete to the best of my knowledge and belief. I further certify that any pit or below-grade tank has been/will be constructed or closed according to NMOCD guidelines , a general permit or an (attached) alternative OCD-approved plan .

SIGNATURE Sophie Mackay TITLE Engineering Tech DATE 05/26/2006

Type or print name Sophie Mackay E-mail address: sophie.mackay@apachecorp.com telephone No. (918)491-4864

For State Use Only

APPROVED BY: Gary W. Wink TITLE OCD FIELD REPRESENTATIVE II/STAFF MANAGER DATE _____

Conditions of Approval (if any): _____

MAY 26 2006

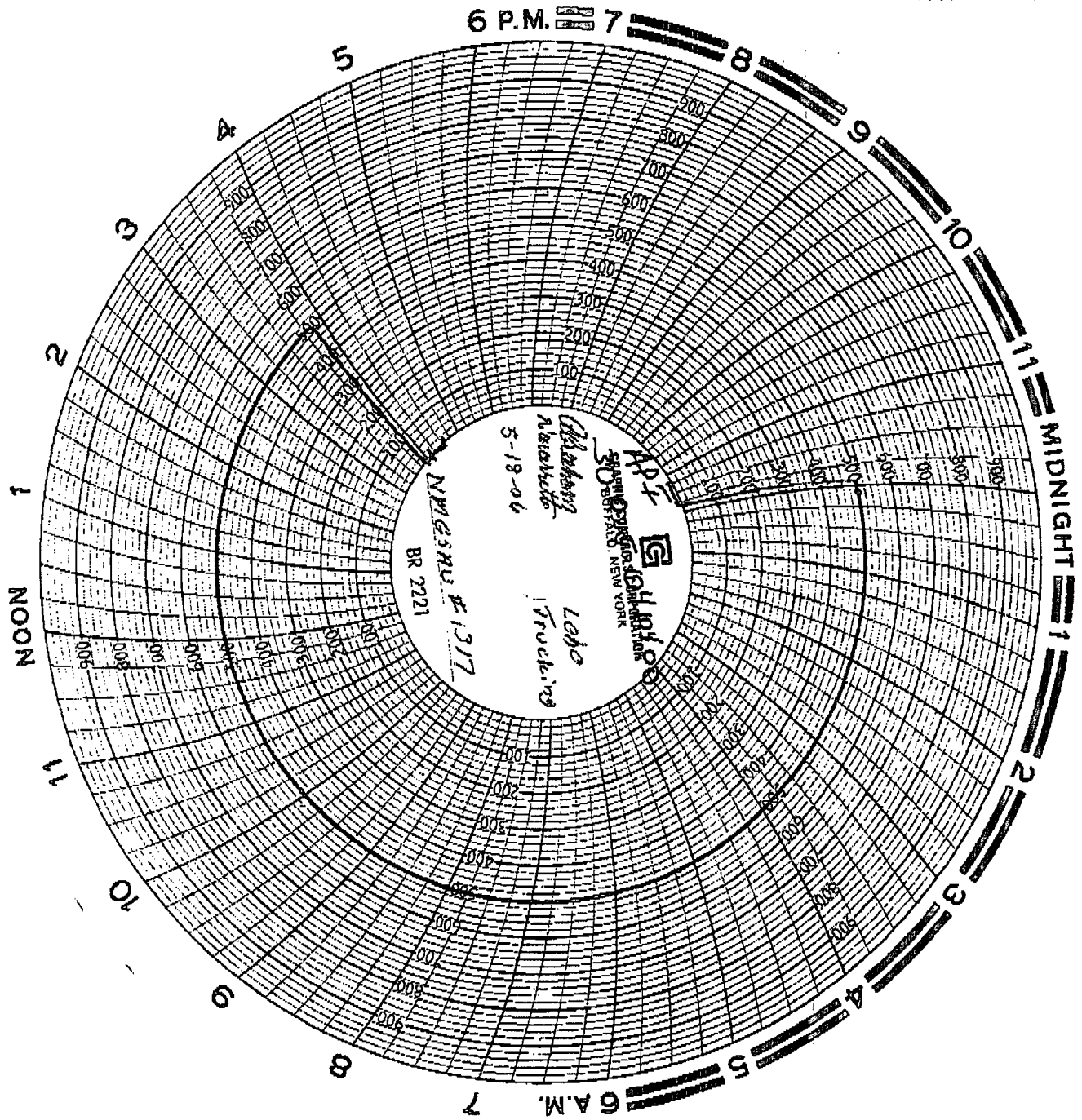

This Approval of Temporary Abandonment Expires _____

