

Submit 3 Copies To Appropriate District Office
District I
1625 N. French Dr., Hobbs, NM 88240
District II
1301 W. Grand Ave., Artesia, NM 88210
District III
1000 Rio Brazos Rd., Aztec, NM 87410
District IV
1220 S. St. Francis Dr., Santa Fe, NM 87505

State of New Mexico
Energy, Minerals and Natural Resources

Form C-103
May 27, 2004

OIL CONSERVATION DIVISION
1220 South St. Francis Dr.
Santa Fe, NM 87505

WELL API NO. 30-025-37279
5. Indicate Type of Lease STATE <input type="checkbox"/> FEE <input checked="" type="checkbox"/>
6. State Oil & Gas Lease No. 23000
7. Lease Name or Unit Agreement Name EUNICE MONUMENT SOUTH UNIT
8. Well Number 628
9. OGRID Number 5380
10. Pool name or Wildcat EUNICE MONUMENT:GRAYBURG-SAN ANDRES

SUNDRY NOTICES AND REPORTS ON WELLS
(DO NOT USE THIS FORM FOR PROPOSALS TO DRILL OR TO DEEPEN OR PLUG BACK TO A DIFFERENT RESERVOIR. USE "APPLICATION FOR PERMIT" (FORM C-101) FOR SUCH PROPOSALS.)

1. Type of Well: Oil Well ☒ Gas Well ☐ Other ☐

2. Name of Operator
XTO ENERGY INC.

3. Address of Operator
200 LORAIN STE 800 MIDLAND, TX 79701

4. Well Location
Unit Letter P : 2650 feet from the SOUTH line and 1085 feet from the EAST line
Section 6 Township 21 S Range 36 E NMPM County LEA

11. Elevation (Show whether DR, RKB, RT, GR, etc.)

Pit or Below-grade Tank Application ☐ or Closure ☐

Pit type _____ Depth to Groundwater _____ Distance from nearest fresh water well _____ Distance from nearest surface water _____
Pit Liner Thickness: _____ mil Below-Grade Tank: Volume _____ bbls; Construction Material _____

12. Check Appropriate Box to Indicate Nature of Notice, Report or Other Data

NOTICE OF INTENTION TO:

PERFORM REMEDIAL WORK ☐ PLUG AND ABANDON ☐
TEMPORARILY ABANDON ☐ CHANGE PLANS ☐
PULL OR ALTER CASING ☐ MULTIPLE COMPL ☐

OTHER: ☐

SUBSEQUENT REPORT OF:

REMEDIAL WORK ☐ ALTERING CASING ☐
COMMENCE DRILLING OPNS. ☐ P AND A ☐
CASING/CEMENT JOB ☐

OTHER: **SUBSEQUENT OF NEW DRILL** ☒

13. Describe proposed or completed operations. (Clearly state all pertinent details, and give pertinent dates, including estimated date of starting any proposed work). SEE RULE 1103. For Multiple Completions: Attach wellbore diagram of proposed completion or recompletion.

10/8/2005 MIRU DRLG RIG, SPUD, 12 1/4" HOLE, SET 8 5/8", 24#, J-55, STC CSG @1210' W/425 SXS
PERMIUM PLUS FOLLOWED BY 200 SXS OF PREMIUM PLUS. CIRC 80 SXS TO SURF.
10/17/2005 LOG W/GR/CAL/DSN/SDL/DLL/MSFL FR/LOGGERS TD OF 4622-1430'.
10/18/2005 TD @4622', RIH W/ 5 1/2" 17# J-55 LTC CSG. MULTI STG, 1ST STG 110 SXS OF CL C. 2ND STG,
500 SXS OF INTRFILL C FOLLOWED BY 250 SXS OF CL C. NO RETURNS. TOC @3182', TS.
11/9/2005 MIRU WL, CORRELATED LOGS, PERF @3812' W/4 JSPF. PMPD 27 BBLs CL C. REV OUT 1 BBL.
11/15/2005 RIH W/WL, CMTT BEHIND PIPE F/3640-4000'. PERF 3935-3950, 45 HOLES 3 JSPF, 386903889-601
HOLES, 3812-3825 39 HOLES.
11/16/2005 ACD PERFS W/3500 GALS OF 15% NEFE ACD. SWBD
11/22/2005 RIH W/ 118 JTS 2 7/8" 6.5#, J-55 EUE, IRD TBG. CONNECT WH, RDMO. WELL ON PRODUCTION.
11/30/2005 24 HRS, 0 BO, 1800 BW, 32 MCF.
1/7/2006 MIRU PU. NDWH NUBOP. SWB...NO GAS. STRTD PMPG CL C CMT 47 BBLs LEAD,
94 BBLs TAIL. REV OUT 16 BBLs.
1/18/2006 DRLD ON CIGR - FREE. DO CMT TO 3719'.
1/19/2006 DRLD TO 3962'. FELL OUT OF CMT. TAGGED BTM @4098'
1/20/2006 PERF 4057-67 30 HOLES, 4030-4040, 30 HOLES, 3918-3924, 18 HOLES. 3902-3906, 12 HOLES,
3886-3892 18 HOLES.
1/21/2006 RIH, ACD PERFS W/1386 BBLs ACD. PERFS WENT ON VAC.

SD/WO ENGR RE-EVALUATION

I hereby certify that the information above is true and complete to the best of my knowledge and belief. I further certify that any pit or below-grade tank has been/will be constructed or closed according to NMOC guidelines ☐, a general permit ☐ or an (attached) alternative OCD-approved plan ☐.

SIGNATURE M. Lyn Marr TITLE REGULATORY ANALYST DATE May 2, 2006

Type or print name M. LYN MARR E-mail address: Lyn_Marr@xtoenergy.com Telephone No. 432-620-6714

For State Use Only

APPROVED BY: [Signature] TITLE PETROLEUM ENGINEER DATE MAY 18 2006
Conditions of Approval (if any):



WELLBORE DIAGRAM

LEASE: EUNICE MONUMENT SOUTH UNIT	WELL: 628	FIELD: EUNICE MONUMENT; GRAYBURG-SAN ANDRES	
LOC: P SEC 6 TWN 21 S RNG 36 E	SEC: 6	BLK:	API #: 30-025-37279
SVY:	GL:	CTY/ST: LEA NEW MEXICO	REF NO:
CURRENT STATUS: COMPLETION IN PROGRESS	KB: 3583	DF: 3556	SPUD: 10/8/2005
			TD DATE: 10/18/2005
			COMP DATE:

FRESH WATER
DEPTH:

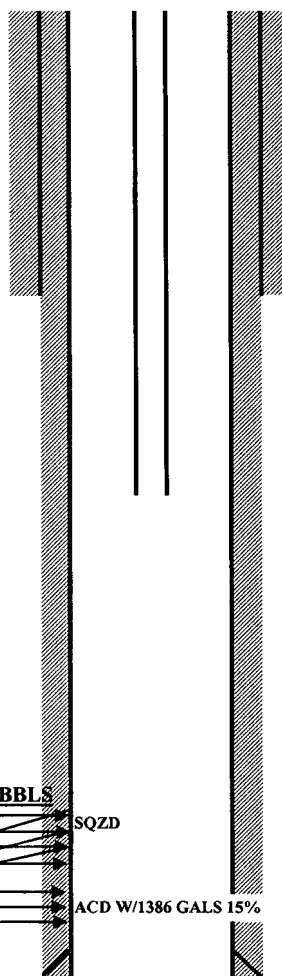

HOLE SIZE: 12 14
SURF CSG & SIZE: 8 5/8" 24# J-55
SET @: 1199'
SXS CMT: 625 PREMIUM PLUS 4% GEL
CIRC: CIRC
TOC AT: 80 SXS CMT TO SURF
TOC BY:

****GEOLOGY TOPS****	ZONE	DEPTH
TOPS OF ALL ZONES		
PRODUCTIVE OF		
HYDRO-CARBONS		

CURRENT PERFS:
3886-4067

LOGS: GR/CAL/DSN/SDL/DLL/MSFL
4622-1430 GR/DSN TO SURF

HOLE SIZE: 7 7/8
PROD. CSG & SIZE: 5 1/2" 17# J-55 LTC
SET @: 4622
SXS CMT: MULTI STAGE 1ST STG 110 SXS CL C
2ND STG 500 SXS OF INTERFILL C
CIRC: FOLLOWED BY 250 SXS CL C NO RETURNS
TEMP SVY : TOC @3182'

CMT SOZ W/108 BBLs CL C R/O 16 BBLs

PERF'D 3812-3950 3 JSPF 144 HOLES

ACD: 3500 GALS 15% NEFE ACD

PERF'D 3886-4067 3 JSPF/108 HOLES

SQZD

ACD W/1386 GALS 15%

PBTD: 4098
TD: 4622

NOTE: 1/21/2006 WELL SI W/O ENGINEERING EVALUATION

BY: LYN MARR
5/4/2006