

DISTRICT I

P.O. Box 1980, Hobbs, NM 88240

DISTRICT II

P.O. Box Drawer DD, Artesia, NM 88210

DISTRICT III

1000 Rio Brazos Rd., Aztec, NM 87410

OIL CONSERVATION DIVISION

P.O. Box 2088

Santa Fe, New Mexico 87504-2088

| | |
|--|--|
| WELL API NO. | 30-025-31784 |
| 5. Indicate Type of Lease | STATE <input checked="" type="checkbox"/> FEE <input type="checkbox"/> |
| 6. State Oil / Gas Lease No. | B-2706 |
| 7. Lease Name or Unit Agreement Name | VACUUM GLORIETA WEST UNIT |
| 8. Well No. | 28 |
| 9. Pool Name or Wildcat | VACUUM GLORIETA |
| 10. Elevation (Show whether DF, RKB, RT, GR, etc.) | |

| | |
|---|--|
| SUNDRY NOTICES AND REPORTS ON WELLS (DO NOT USE THIS FORM FOR PROPOSALS TO DRILL OR TO DEEPEN OR PLUG BACK TO DIFFERENT RESERVOIR. USE "APPLICATION FOR PERMIT (FORM C-101) FOR SUCH PROPOSALS. | |
| 1. Type of Well: | OIL WELL <input type="checkbox"/> GAS WELL <input type="checkbox"/> OTHER INJECTION |
| 2. Name of Operator | CHEVRON USA INC |
| 3. Address of Operator | 15 SMITH RD, MIDLAND, TX 79705 |
| 4. Well Location | Unit Letter <u>L</u> : <u>2304</u> Feet From The <u>SOUTH</u> Line and <u>1127</u> Feet From The <u>WEST</u> Line Section <u>25</u> Township <u>17-S</u> Range <u>34-E</u> NMPM <u>LEA</u> COUNTY |
| 10. Elevation (Show whether DF, RKB, RT, GR, etc.) | |

| | | | |
|---|---|--|--|
| 11. Check Appropriate Box to Indicate Nature of Notice, Report, or Other Data | | | |
| NOTICE OF INTENTION TO: | SUBSEQUENT REPORT OF: | | |
| PERFORM REMEDIAL WORK <input type="checkbox"/> | PLUG AND ABANDON <input type="checkbox"/> | REMEDIAL WORK <input type="checkbox"/> | ALTERING CASING <input type="checkbox"/> |
| TEMPORARILY ABANDON <input type="checkbox"/> | CHANGE PLANS <input type="checkbox"/> | COMMENCE DRILLING OPERATION <input type="checkbox"/> | PLUG AND ABANDONMENT <input type="checkbox"/> |
| PULL OR ALTER CASING <input type="checkbox"/> | | CASING TEST AND CEMENT JOB <input type="checkbox"/> | |
| OTHER: <input type="checkbox"/> | | OTHER: <input type="checkbox"/> | REPAIR OUT OF ZONE WTR INJ <input checked="" type="checkbox"/> |

12. Describe Proposed or Completed Operations (Clearly state all pertinent details, and give pertinent dates, including estimated date of starting any proposed work) SEE RULE 1103.

4-27-06: MIRU. PU BIT TO TAG @ 5974 W/192 JTS 2 7/8" TBG. TIH WOPEN ENDED TO 5018 W/161 JTS 2 7/8" TBG.
4-28-06: DUMP 16 SX SAND DN TBG. TIH W/TBG TO TAG SAND @ 5885. TOH TO 5018'. DUMP 6 SX SAND. TIH TO TAG SAND @ 5865. TIH W/PKR & TBG TO 5778. SET PKR @ 5778.
5-02-06: TEST LINES TO 6000#.
5-03-06: PMP DN TBG TO ESTABLISH RATE & PRESS. REL PKR. TIH W/TBG TO 5856. TAG. PULL UP TO 5770.
5-05-06: TIH W/2 7/8" TBG TO 5850. DISPL W/FW. SPOT 50 SX CL C NEAT CMT TO SQZ HOLES IN 5 1/2" CSG HOLES 5828-5840. DISPL W/30 BFW. REV CIRC 35 BBLS.
5-08-06: PU BIT & TBG TO TAG CMT @ 5494. BROKE CIRC. DRILL CMT FR 5494-5577. DRILLED OUT 83' CMT. TOH TO 5514.
5-09-06: TIH W/BIT TO 5577. DRILL 5577-5856.
5-10-06: TIH TO 5856. WASH SAND FR 5856-5954. TIH W/TRT PKR TO 3558.
5-11-06: TIH W/PKR TO 5850. REL PKR. PULL PKR TO 5810. RU SWAB. 8 RUNS. TIH W/TBG BAILUER & 8 JTS 2 7/8" TBG TO 461.
5-12-06: TIH W/BIT TO 5954'. PUSH DN TO 5974. TOH W/WS TO 2850'.
5-15-06: PU PKR & SET @ 5804.
5-16-06: CHART & TEST FOR NMOCD 540# 35 MINS. (ORIGINAL CHART & COPY OF CHART ATTACHED). NO LOST. RIG DOWN. FINAL REPORT

I hereby certify that the information above is true and complete to the best of my knowledge and belief.

SIGNATURE Denise Pinkerton TITLE Regulatory Specialist

TYPE OR PRINT NAME Denise Pinkerton

(This space for State Use)

APPROVED Gary W. Wink TITLE OC FIELD REPRESENTATIVE II/STAFF MANAGER
CONDITIONS OF APPROVAL, IF ANY:

DATE

DeSoto/Nichols 12-93 ver 1.0

MAY 30 2006

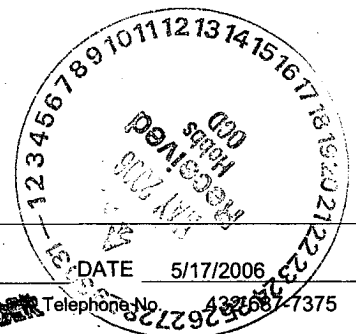

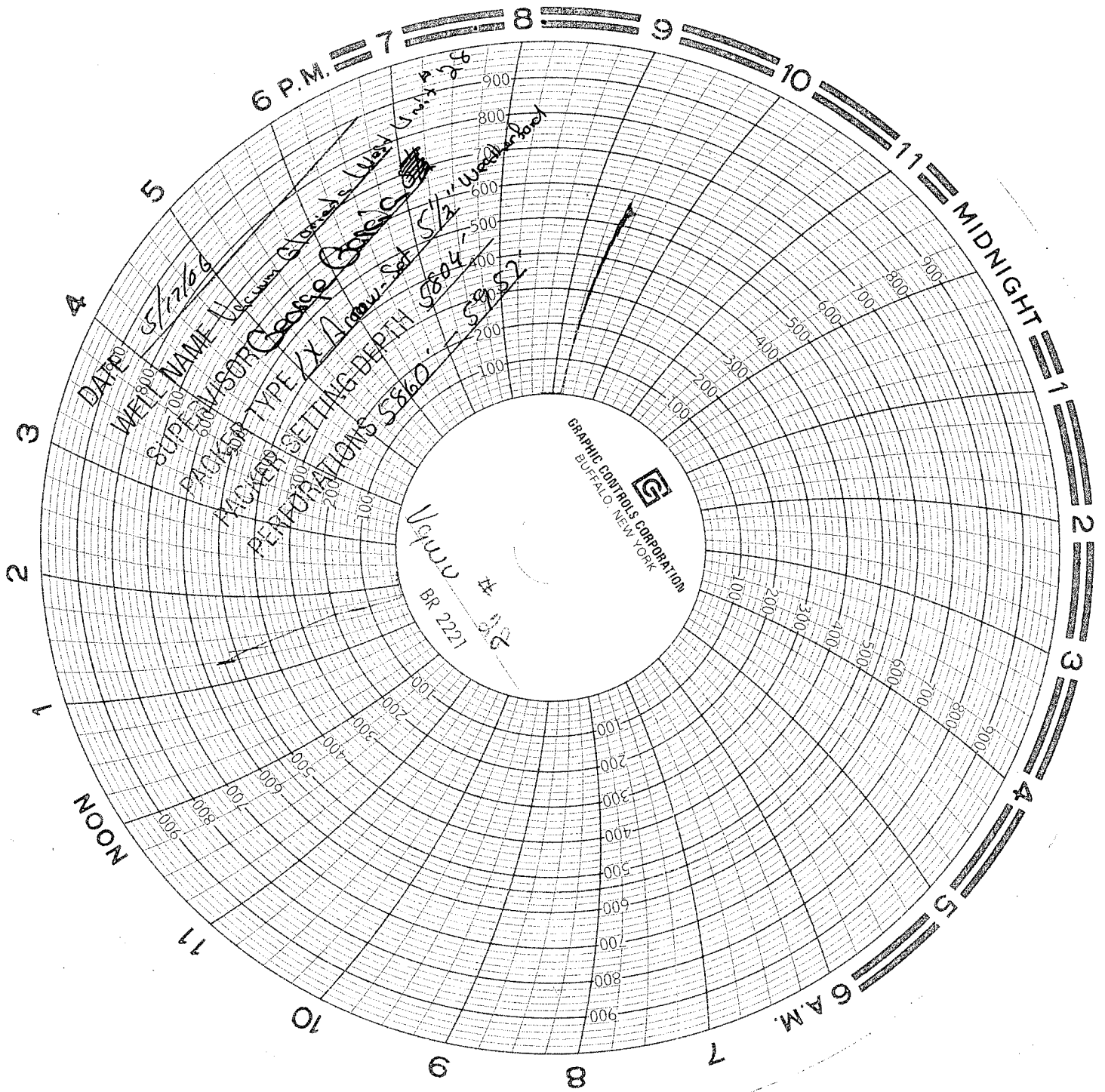

Unit Letter A
Section 25
Township 12-S
Range 34-E
Lea County, N.M.

180 lbs 2 3/4" Guanine Tab 5781. 25-
Weatherford x1 Arrow Set Pkr 7.23.

Pkr Set @ 5804.