

District I

1625 N. French Dr., Hobbs, NM 88240

District II

1301 W. Grand Ave., Artesia, NM 88210

District III

1000 Rio Brazos Rd., Aztec, NM 87410

District IV

1220 S. St. Francis Dr., Santa Fe, NM 87505

State of New Mexico
Energy, Minerals and Natural Resources

OIL CONSERVATION DIVISION
1220 South St. Francis Dr.
Santa Fe, NM 87505

May 27, 2004

<p>SUNDRY NOTICES AND REPORTS ON WELLS (DO NOT USE THIS FORM FOR PROPOSALS TO DRILL OR TO DEEPEN OR PLUG BACK TO A DIFFERENT RESERVOIR. USE "APPLICATION FOR PERMIT" (FORM C-101) FOR SUCH PROPOSALS.)</p>		<p>WELL API NO. 30-025-10917</p>
<p>1. Type of Well: Oil Well <input type="checkbox"/> Gas Well <input checked="" type="checkbox"/> Other</p>		<p>5. Indicate Type of Lease STATE <input type="checkbox"/> FEE <input checked="" type="checkbox"/></p>
<p>2. Name of Operator Chesapeake Operating Inc.</p>		<p>6. State Oil & Gas Lease No.</p>
<p>3. Address of Operator P.O. Box 11050 Midland, TX 79702-8050</p>		<p>7. Lease Name or Unit Agreement Name H. Leonard B</p>
<p>4. Well Location Unit Letter <u>D</u> : <u>600</u> feet from the <u>North</u> line and <u>600</u> feet from the <u>West</u> line Section <u>32</u> Township <u>23S</u> Range <u>37E</u> NMPM County <u>Lea</u></p>		<p>8. Well Number <u>2</u></p>
<p>11. Elevation (Show whether DR, RKB, RT, GR, etc.) 3313 GR</p>		<p>9. OGRID Number 147179</p>
<p>Pit or Below-grade Tank Application <input type="checkbox"/> or Closure <input type="checkbox"/></p>		<p>10. Pool name or Wildcat Jalmat; Tansill-Yates-Seven Rivers</p>
<p>Pit type _____ Depth to Groundwater _____ Distance from nearest fresh water well _____ Distance from nearest surface water _____ Pit Liner Thickness: _____ mil Below-Grade Tank: Volume _____ bbls; Construction Material _____</p>		

12. Check Appropriate Box to Indicate Nature of Notice, Report or Other Data

NOTICE OF INTENTION TO:

PERFORM REMEDIAL WORK ☐ PLUG AND ABANDON ☐
TEMPORARILY ABANDON ☐ CHANGE PLANS ☐
PULL OR ALTER CASING ☐ MULTIPLE COMPL ☐

OTHER: ☐

SUBSEQUENT REPORT OF:

REMEDIAL WORK ☒ ALTERING CASING ☐
COMMENCE DRILLING OPNS. ☐ P AND A ☐
CASING/CEMENT JOB ☐

OTHER: ☐

13. Describe proposed or completed operations. (Clearly state all pertinent details, and give pertinent dates, including estimated date of starting any proposed work). SEE RULE 1103. For Multiple Completions: Attach wellbore diagram of proposed completion or recompletion.

5/25/06. MIRU, POOH w/ 143 jts 2 7/8" tbg, RIH w/ 5 1/2" CIBP, set @ 2930, RIH w/ sand line bailer, dump 20' cmt on top of CIBP, load hole w/75 bbls pkr fluid, test and chart to 500# 30 min, test OK, RDMO. MIT Chart attached.

This Approval of Temporary
Abandonment Expires 5/20/11

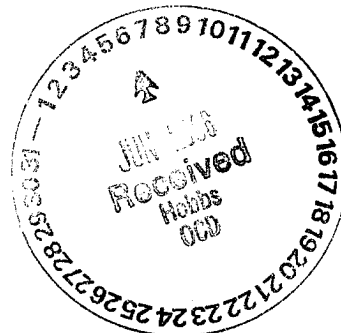

I hereby certify that the information above is true and complete to the best of my knowledge and belief. I further certify that any pit or below-grade tank has been/will be constructed or closed according to NMOC guidelines ☐, a general permit ☐ or an (attached) alternative OCD-approved plan ☒.

SIGNATURE Shay Stricklin TITLE Regulatory Assistant DATE 06/02/2006

Type or print name Shay Stricklin

E-mail address: sstricklin@chkenergy.com

Telephone No. (432)687-2992

For State Use Only

APPROVED BY: Larry W. Wink TITLE FIELD REPRESENTATIVE II/STAFF MANAGER DATE JUN 07 2006
Conditions of Approval (if any)

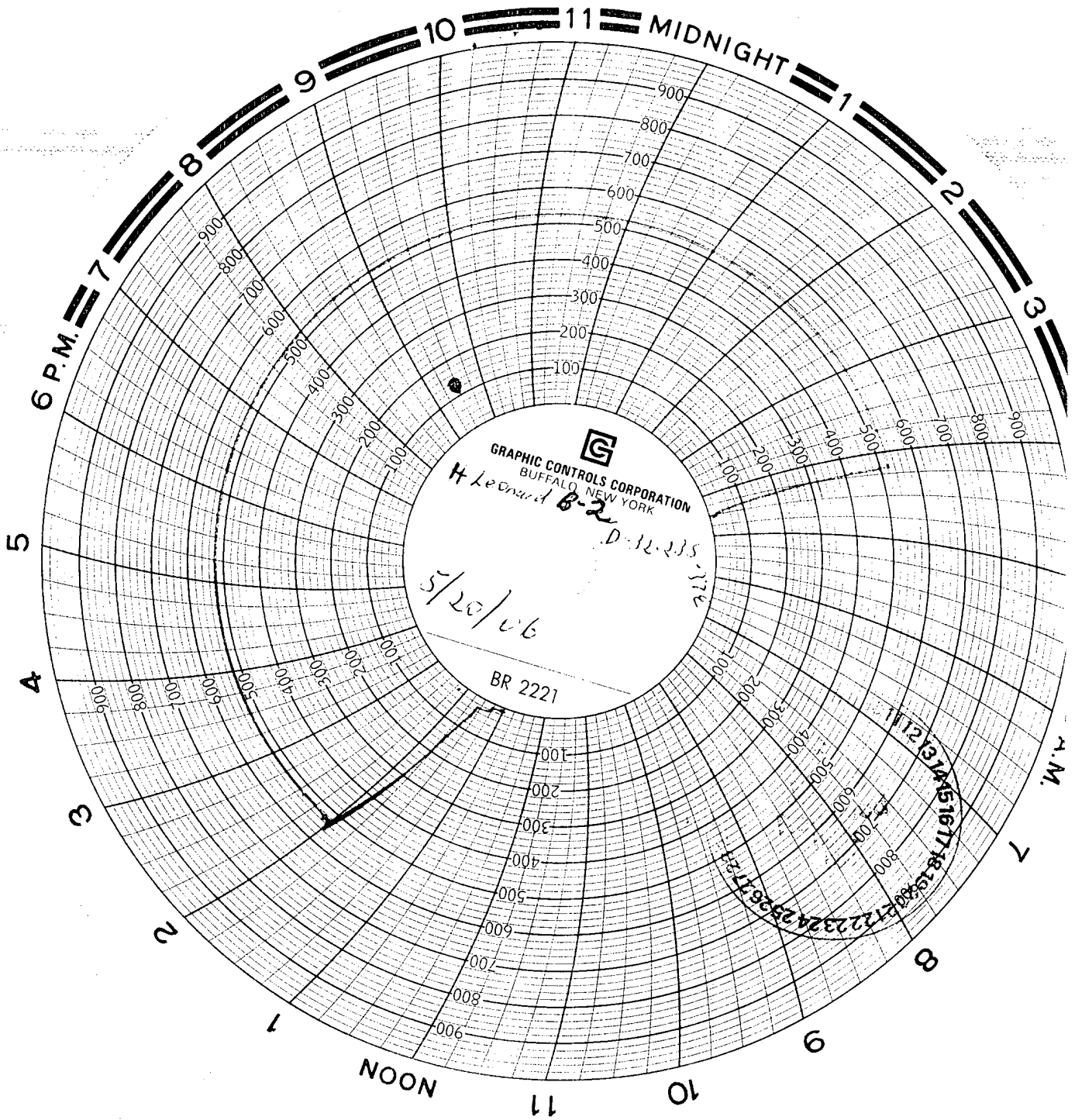

Tamell
CIP @ 2930
cement on top
for CIP

Chesapeake
Leonard B No. 2
5-20-00