

Submit 3 Copies To Appropriate District
Office
District I
1625 N. French Dr., Hobbs, NM 88240
District II
1301 W. Grand Ave., Artesia, NM 88210
District III
1000 Rio Brazos Rd., Aztec, NM 87410
District IV
1220 S. St. Francis Dr., Santa Fe, NM
87505

State of New Mexico
Energy, Minerals and Natural Resources

Form C-103
May 27, 2004

OIL CONSERVATION DIVISION
1220 South St. Francis Dr.
Santa Fe, NM 87505

WELL API NO. 30-025-37625
5. Indicate Type of Lease STATE <input checked="" type="checkbox"/> FEE <input type="checkbox"/>
6. State Oil & Gas Lease No. K280-3
7. Lease Name or Unit Agreement Name Antelope Ridge Unit
8. Well Number #12
9. OGRID Number 233545
10. Pool name or Wildcat Antelope Ridge; Morrow (Gas)

SUNDRY NOTICES AND REPORTS ON WELLS (DO NOT USE THIS FORM FOR PROPOSALS TO DRILL OR TO DEEPEN OR PLUG BACK TO A DIFFERENT RESERVOIR. USE "APPLICATION FOR PERMIT" (FORM C-101) FOR SUCH PROPOSALS.)	
1. Type of Well: Oil Well <input type="checkbox"/> Gas Well <input checked="" type="checkbox"/> Other	
2. Name of Operator Bold Energy, L.P.	
3. Address of Operator 415 W. Wall, Suite 500 Midland, TX 79701	
4. Well Location Unit Letter A : 990' feet from the North line and 660' feet from the East line Section 33 Township 23S Range 34E NMPM NM County Lea	
11. Elevation (Show whether DR, RKB, RT, GR, etc.) 3484 GR	
Pit or Below-grade Tank Application <input type="checkbox"/> or Closure <input type="checkbox"/>	
Pit type Lined/Synthetic Depth to Groundwater 275 Distance from nearest fresh water well >1000 Distance from nearest surface water >1000	
Pit Liner Thickness: 12 mil Below-Grade Tank: Volume 13000 bbls; Construction Material Earthen	

12. Check Appropriate Box to Indicate Nature of Notice, Report or Other Data

NOTICE OF INTENTION TO:

PERFORM REMEDIAL WORK ☐ PLUG AND ABANDON ☐
TEMPORARILY ABANDON ☐ **CHANGE PLANS** ☒
PULL OR ALTER CASING ☐ MULTIPLE COMPL ☐
OTHER: ☐

SUBSEQUENT REPORT OF:

REMEDIAL WORK ☐ ALTERING CASING ☐
COMMENCE DRILLING OPNS. ☐ P AND A ☐
CASING/CEMENT JOB ☐
OTHER: ☐

13. Describe proposed or completed operations. (Clearly state all pertinent details, and give pertinent dates, including estimated date of starting any proposed work). SEE RULE 1103. For Multiple Completions: Attach wellbore diagram of proposed completion or recompletion.

Bold Energy, LP respectfully requests the originally well location to be relocated from 1980' FNL & 660' FEL to 990' FNL & 660' FEL to accommodate an adjutant operators' proposed well site. Both wells will be drilled to different depths under different lease rights.

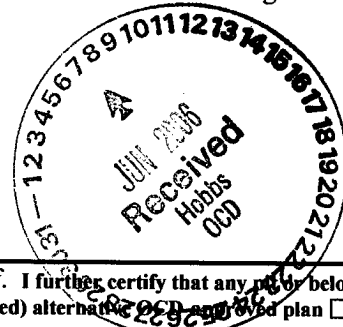

DISTRICT I
1625 N. French Dr., Hobbs, NM 88240

DISTRICT II
811 South First, Artesia, NM 88210

DISTRICT III
1000 Rio Brazos Rd., Aztec, NM 87410

DISTRICT IV
2040 South Pacheco, Santa Fe, NM 87505

State of New Mexico
Energy, Minerals and Natural Resources Department

Form C-102
Revised March 17, 1999

Submit to Appropriate District Office
State Lease - 4 Copies
Fee Lease - 3 Copies

OIL CONSERVATION DIVISION

2040 South Pacheco
Santa Fe, New Mexico 87505

☐ AMENDED REPORT

WELL LOCATION AND ACREAGE DEDICATION PLAT

API Number 30.025-37625	Pool Code 70440	Pool Name Antelope Ridge Marrow (Gas)
Property Code 301997	Property Name Antelope Ridge Unit	Well Number 12
OGRID No. 233545	Operator Name BOLD ENERGY	Elevation 3477'

Surface Location

UL or lot No. A	Section 33	Township 23 S	Range 34 E	Lot Idn	Feet from the 990	North/South line NORTH	Feet from the 660	East/West line EAST	County LEA
--------------------	---------------	------------------	---------------	---------	----------------------	---------------------------	----------------------	------------------------	---------------

Bottom Hole Location If Different From Surface

UL or lot No.	Section	Township	Range	Lot Idn	Feet from the	North/South line	Feet from the	East/West line	County
Dedicated Acres 320	Joint or Infill	Consolidation Code	Order No.						

NO ALLOWABLE WILL BE ASSIGNED TO THIS COMPLETION UNTIL ALL INTERESTS HAVE BEEN CONSOLIDATED
OR A NON-STANDARD UNIT HAS BEEN APPROVED BY THE DIVISION

	OPERATOR CERTIFICATION I hereby certify that the information contained herein is true and complete to the best of my knowledge and belief. Signature W. E. Gray, Jr. Printed Name Agent for Bold Energy Title 6/6/06 Date	
	SURVEYOR CERTIFICATION I hereby certify that the well location shown on this plat was plotted from field notes of actual surveys made by me or under my supervision and that the same is true and correct to the best of my belief. Date Surveyed Signature of Professional Surveyor Professional Surveyor 7977 W.O. No. Certificate No. Gary L. Jones 7977	
	BASIN SURVEYS	

SECTION 33, TOWNSHIP 23 SOUTH, RANGE 34 EAST, N.M.P.M.,
LEA COUNTY, NEW MEXICO.



□
150' NORTH
OFF SET
3479.1'

BOLD ENERGY
ARU #12
ELEV. - 3477'
○
LAT-N 32°15'56.2"
LONG-W 103°28'07.0"

□
150' WEST
OFF SET
3480.7'

□
150' EAST
OFF SET
3478.5'

□
150' SOUTH
OFF SET
3480.1'

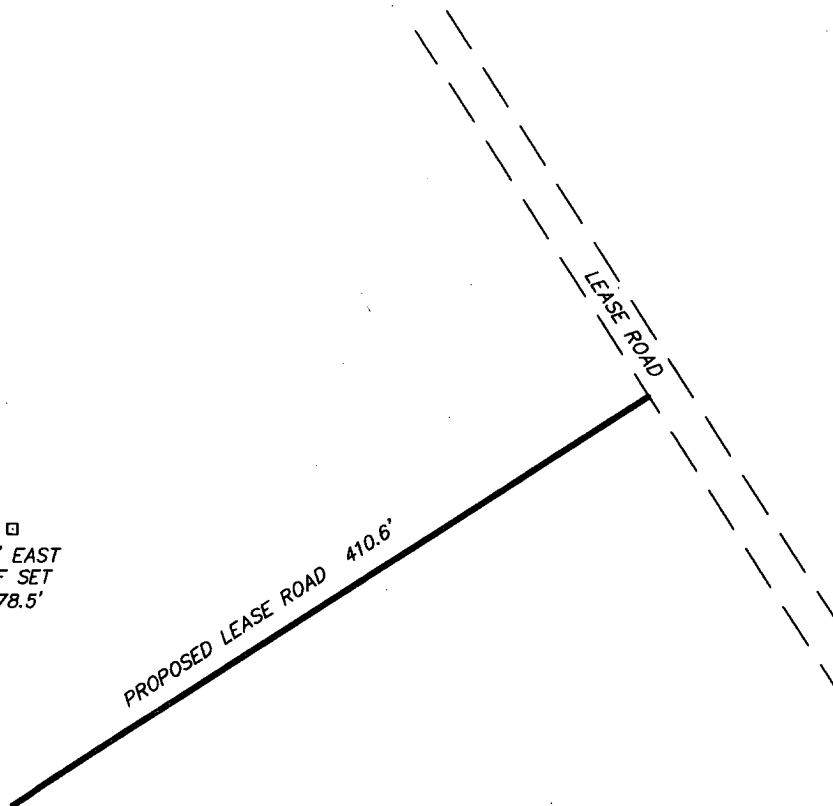

SCALE: 1" = 100'

DIRECTIONS TO LOCATION:

FROM THE JUNCTION OF CO. RD. J21 (ANTELOPE)
AND CO. RD. J21 (SHELL), PROCEED NORTH ON SHELL
0.7 MILE TO LEASE ROAD, THENCE EAST ON LEASE
ROAD 0.2 MILE TO LEASE ROAD SOUTHEAST, ON
LEASE ROAD PROCEED SOUTHEAST 0.1 MILE TO
PROPOSED LEASE ROAD.

BOLD ENERGY

REF: ARU #12 / WELL PAD TOPO

THE ARU No. 12 LOCATED 990' FROM
THE NORTH LINE AND 660' FROM THE EAST LINE OF
SECTION 33, TOWNSHIP 23 SOUTH, RANGE 34 EAST,
N.M.P.M., LEA COUNTY, NEW MEXICO.

BASIN SURVEYS P.O. BOX 1786-HOBBS, NEW MEXICO

W.O. Number: 6715

Drawn By: J. M. SMALL

Date: 05-31-2006

Disk: JMS 6715W

Survey Date: 05-26-2006

Sheet 1 of 1 Sheets

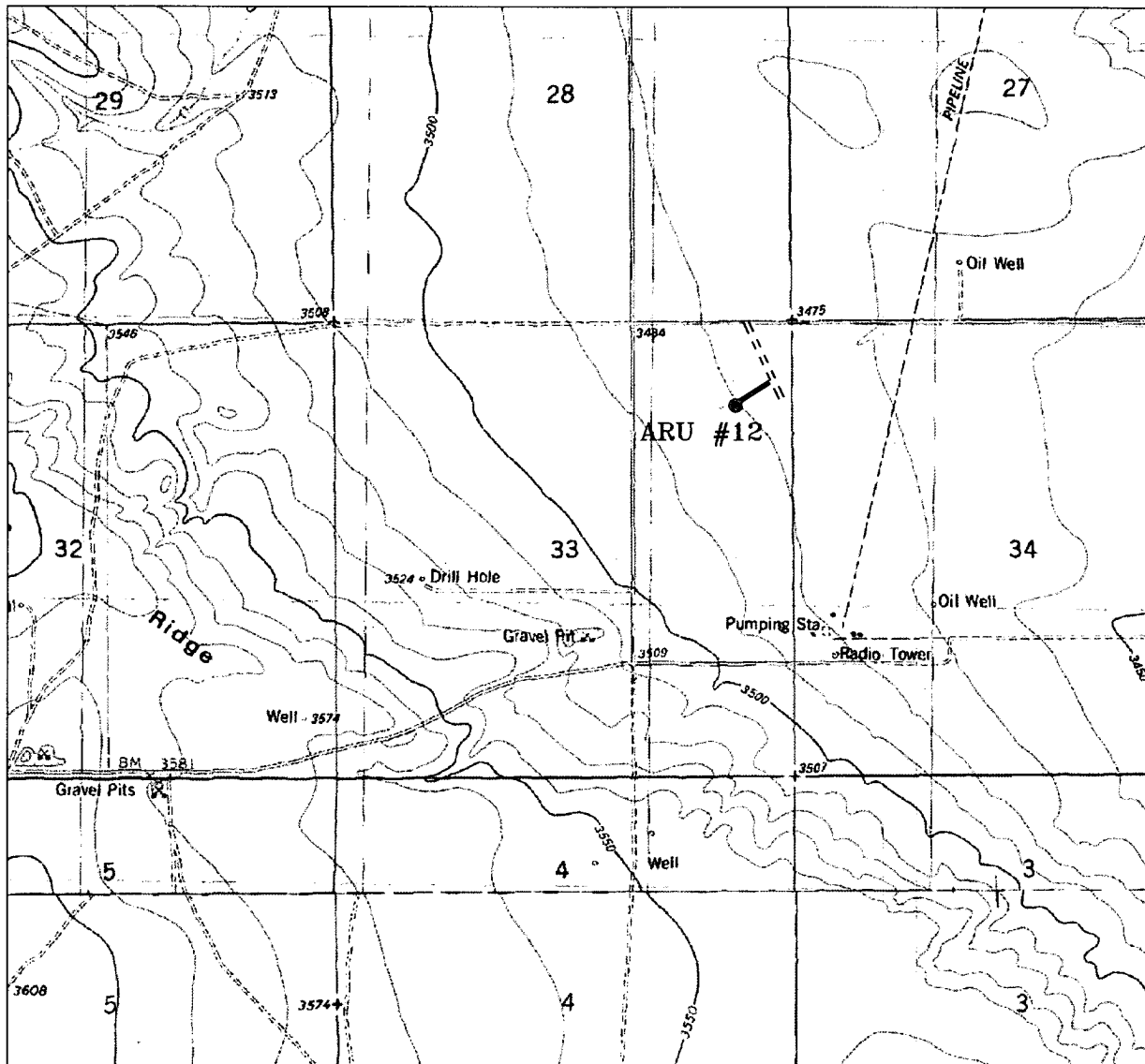

ARU #12

Located at 990' FNL and 660' FEL
 Section 33, Township 23 South, Range 34 East,
 N.M.P.M., LEA County, New Mexico.

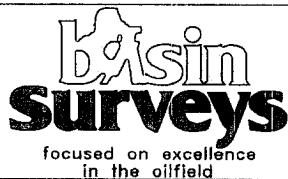

P.O. Box 1786
 1120 N. West County Rd.
 Hobbs, New Mexico 88241
 (505) 393-7316 - Office
 (505) 392-3074 - Fax
 basinsurveys.com

W.O. Number: 6715T

Survey Date: 05-26-2006

Scale: 1" = 2000'

Date: 05-31-2006

BOLD ENERGY