

Submit 3 Copies To Appropriate District Office
District I
1625 N. French Dr., Hobbs, NM 88240
District II
1301 W. Grand Ave., Artesia, NM 88210
District III
1000 Rio Brazos Rd., Aztec, NM 87410
District IV
1220 S. St. Francis Dr., Santa Fe, NM 87505

State of New Mexico
Energy, Minerals and Natural Resources

Form C-103
May 27, 2004

OIL CONSERVATION DIVISION
1220 South St. Francis Dr.
Santa Fe, NM 87505

WELL API NO. 30-025-08488

5. Indicate Type of Lease
STATE ☒ FEE ☐

6. State Oil & Gas Lease No.
E-5896

7. Lease Name or Unit Agreement Name

Bell Lake State

8. Well Number 1

9. OGRID Number 012361

10. Pool name or Wildcat
Bell Lake (Cherry Canyon)

SUNDRY NOTICES AND REPORTS ON WELLS
(DO NOT USE THIS FORM FOR PROPOSALS TO DRILL OR TO DEEPEN OR PLUG BACK TO A DIFFERENT RESERVOIR. USE "APPLICATION FOR PERMIT" (FORM C-101) FOR SUCH PROPOSALS.)

1. Type of Well: Oil Well ☐ Gas Well ☒ Other

2. Name of Operator
Kaiser-Francis Oil Company

3. Address of Operator
P. O. Box 21468, Tulsa, OK 74121-1468

4. Well Location
Unit Letter N : 330 feet from the South line and 2970 feet from the West line
Section 31 Township 23S Range 34E NMPM Lea County

11. Elevation (Show whether DR, RKB, RT, GR, etc.)
n/a

Pit or Below-grade Tank Application ☐ or Closure ☐

Pit type Depth to Groundwater Distance from nearest fresh water well Distance from nearest surface water

Pit Liner Thickness: mil Below-Grade Tank: Volume bbls; Construction Material

12. Check Appropriate Box to Indicate Nature of Notice, Report or Other Data

NOTICE OF INTENTION TO:

PERFORM REMEDIAL WORK ☐ PLUG AND ABANDON ☐
TEMPORARILY ABANDON ☒ CHANGE PLANS ☐
PULL OR ALTER CASING ☐ MULTIPLE COMPL ☐

OTHER: ☐

SUBSEQUENT REPORT OF:

REMEDIAL WORK ☐ ALTERING CASING ☐
COMMENCE DRILLING OPNS. ☐ P AND A ☐
CASING/CEMENT JOB ☐

OTHER: ☐

13. Describe proposed or completed operations. (Clearly state all pertinent details, and give pertinent dates, including estimated date of starting any proposed work). SEE RULE 1103. For Multiple Completions: Attach wellbore diagram of proposed completion or recompletion.

This is to request approval for the above well to remain in a temporarily abandoned status for a possible future SWD.

Pressure chart from MIT test is attached.

This Approval of Temporary
Abandonment Expires 6/7/2011

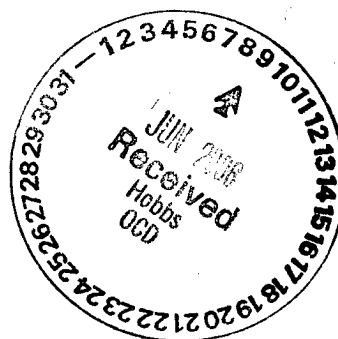

I hereby certify that the information above is true and complete to the best of my knowledge and belief. I further certify that any pit or below-grade tank has been/will be constructed or closed according to NMOCD guidelines ☐, a general permit ☐ or an (attached) alternative OCD-approved plan ☐.

SIGNATURE Charlotte Van Valkenburg TITLE Technical Coordinator DATE 6/7/06

Type or print name Charlotte Van Valkenburg E-mail address: Charlotv@KFOC.net Telephone No. 918-491-4314
For State Use Only

APPROVED BY: Chris Williams TITLE Dist. Supervisor DATE 6/12/06
Conditions of Approval (if any):

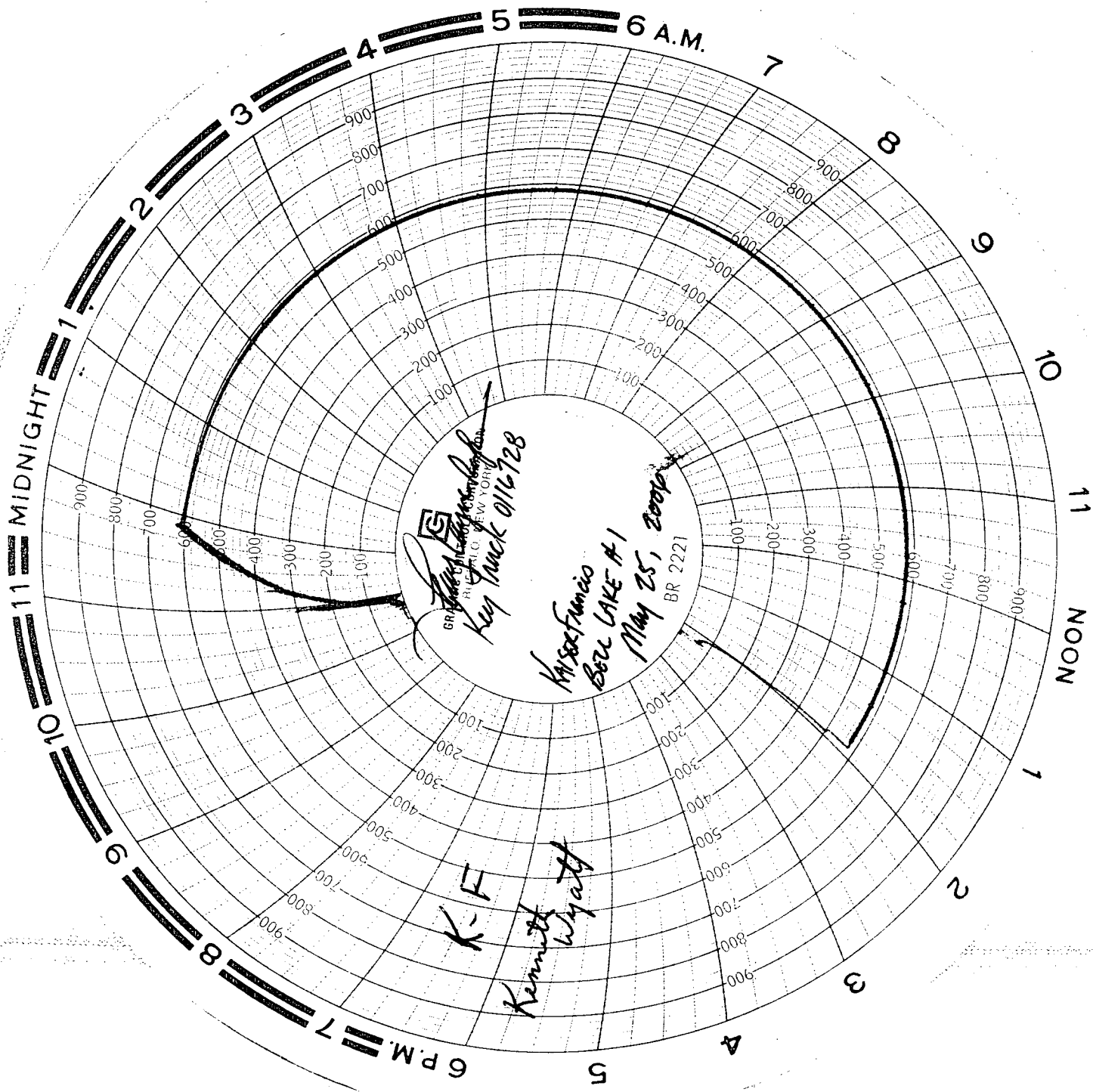

[Signature]
GRAND CENTRAL STATION
NEW YORK
Key Truck 0116728

Marine
BOLL LAKE #1
May 25, 2000
BR 2221

K-F
Kenneth
Wyatt